© Maryland State Archives msa_sc3596_scm11316-0021

NEW GOODS.

I HAVE just received, and now am opening, a very handsome assortment of GOODS, received from Philadelphia and Baltimore, consisting of a very handsome assortment of

FOREIGN AND DOMESTIC

D Y GOODS,

suitable for the present and approaching season. Also a large quantity of

FULL'D KERSEYS,

of all prices and qualities, (very low.)

TWIL'D, WELSH AND PLAIN FLANNELS,

BLACK AND FANCY SILK,

for Dresses. A general assortment of

HARDWARE & CUTLERY,

KNIVES AND FORKS of all kinds and prices, from the very best to the lowest grades, Meat Cutters, Patent Sad Irons, (to save fuel and time) English and American Guns, at Baltimore retail prices, Flasks, Dupont's Powder, in flasks, Powder Flasks, Shot Bags, &c.; Green and Black Teas, (warranted) Saddles, Bridles, Boots, Shoes, Hats, Caps, &c.

BRANDIES of all grades and qualities—Wines, &c., from the importer from Philadelphia.

I have bought my goods with care and on the most reasonable terms, and am now offering them at a very small advance to my friends and customers, who are respectfully requested to call and examine for themselves, which I think they will find to their interest to do so

oct 21 JOHN TALBOTT.

NEW STORE.

JAMES KNOTTS,

WOULD respectfully announce to the citizens of Talbot county that he has opened and intends keeping a large assortment of BOOTS & SHOES of every kind suited to this market. This stock of Boots and Shoes has been selected with regard to the wants of this community, and will be sold at very small profits—it embraces a good selection of heavy Boots, Shoes and Brogans for servants, fine and medium Calf Skin Boots and Shoes, Ladies' fine Morocco city kid, glove, merrimac, and Calf Skin Shoes, Gaiters and Boots of every style, together with a good selection of Boys, Children and Misses Boots and Shoes.

He has and will constantly manufacture a large and excellent stock of Saddles and Harness, among them superior double and single harness at from ten to forty dollars. Also Bridles of every description, Collars, Halters, Whips and many other articles which will be sold at the lowest prices. A call is solicited from all in need of such articles oct 21-y

NEW

FALL & WINTER GOODS.

JAS. H. GRACE,

HAS just returned from Philadelphia and Baltimore with the largest stock of

FANCY GOODS

ever brought to this market—among which will be found a complete assortment of

LADIES' DRESS GOODS,

of all the newest styles. A beautiful assortment of

EMBROIDERIE, HOIERY, GLOVES, &c.

and a complete assortment of Men and Boys wear—Merino Shirts and Drawers in every variety and price. Also a large and complete assortment of

Hardware, Queensware, Stoneware, Tinware, Groceries, &c.,

all of which will be sold at the lowest market prices. My friends, customers and public generally, are invited to an examination of my stock. [sep20] J. H. GRACE.

DO YOU WANT MONEY?

IF YOU do, buy the *LAWTON or NEW ROCHELLE BLACKBERRY PLANT.* It is a distinct variety, hardy, vigorous, and prolific. One stalk or cane will yield from 4 to 8 quarts of berries, of mammoth size, say an inch and a half in diameter, and selling "like hot cakes" at 25 cts. per quart. An acre will easily grow from nine to ten thousand quarts, worth about $2000 per annum!

Drew & French 85 Barclay street, N. York, general agents for George Seymour & Co., South Norwalk, Conn., have appointed Howard Meeks their agent for Delaware & Maryland for the sale of these valuable plants.

Orders with cash, addressed to him at Hanesville, Kent Co., Md., will be promptly attended to.

Pamphlets with directions for culture sent, if applied for. November and April are the months to set them. Price $20 per 100—$11 per 50—$4 per doz. $2.25 per half dozen.

Nov. 11th, 1856—tf

AT THOMPSON & KERSEY'S

Dress Goods Emporium,

CAN BE FOUND EVERY POSSIBLE VARIETY OF

LADIES & GENT LEMEN' DRESS GOODS,

AT PRICES THAT CANNOT FAIL TO PLEASE

AT THOMPSON & KERSEY'S

CARPET WAREROOMS

WILL BE FOUND A GREAT VARIETY OF

TAPESTRY,	THREE PLY,
TAP. INGRAIN,	FINE VENITIAN,
SUP. ditto.	AND RAG

CARPETINGS,

At the lowest City Prices.—Call and see them Sep. 20. *THOMPSON & KERSEY.*

FULLED KEKSEYS,

STRIPED COTTONS, PUD. DOMESTIC, DOM. GINGHAMS, CANTON FLANNELS, WOOL FLANNELS, SATTINETTS.

At Thompson & Kersey's

50,000

NORH CAROLINA heart and sap Cypress and Juniper Shingles on hand.

50,000 feet of Cullings expected to arrive this week, which will be sold from the vessel as it runs for $15 per 1000 feet by

R. THARP.

Office at new residence on Washington st., Iron Railing in front. dec 4



LIQUORS. LIQUORS.

JUST received from the importers in Philadelphia, a large lot of superior Madeira, Sherry, Lisbon, Port and Malaga Wines. Also best Philadelphia Family Crackers.

je10 JOHN TALBOTT.

EMPTY BOTTLES.—Several dogen empty black bottles, quarts & pints, suitable for bottling cider, wine &c. for sale by

sep 28 DAWSON & BRO.

HEALTH OR SICKNESS.

Choose Between Them.



HOLLOWAY'S PILLS.

THE blood nourishes the material of every tone, muscle, gland and fibre in the human frame. When pure, it secures health to every organ; when corrupt, it produces disease. HOLLOWAY'S PILLS operate directly upon the elements of the stream of life, neutralizing the principle of disease, and thus radically curing the malady, whether located in the nerves, the stomach, the liver, the bowels, the muscles, the skin, the brain, or any other part of the system.

USED THROUGHOUT THE WORLD.

HOLLOWAY'S PILLS are equally efficacious in complaints common to the whole human race, and in disorders peculiar to certain climates and localities.

ALARMING DISORDERS.

Dyspepsia, and derangement of the liver, the source of infirmity and suffering, and the cause of innumerable deaths, yield to these curatives, in all cases, however aggravated, acting as a mild purgative, alterative and tonic; they relieve the bowels, purify the fluids, and invigorate the system and the constitution at the same time.

General Weakness—nervous Complaints!

When all stimulants fail, the renovating and bracing properties of these Pills give firmness to the shaking nerves and enfeebled muscles of the victim of general debility.

Delicate Females,

All irregularities and ailments incident to the delicate and sensitive organs are removed or prevented by a few doses of these mild, but infallible alteratives. No mother who regards her own or her children's health should fail to have them within her reach.

Scientific Endorsements.

The London "Lancet," the London "Medical Review," and the most eminent of the faculty in Great Britain, France and Germany, have eulogized the Pills and their inventor.

Holloway's Pills are the best remedy known in the world for the following Diseases:

Asthma,	Diarrhœa,
Bowel Complaints,	Dropsy
Coughs,	Debility
Colds,	Fever and Ague,
Chest Diseases,	Female Complaints
Dyspepsia	Headache
Indigestion	Stone and Gravel,
Influenza	Secondary Symptons
Inflammation	Venereal Affections
Inward Weakness	Worms, of all kinds,
Liver Complaints,	Lowness of Spirits, Piles.

Sold at the Manufactories of Professor HOLLOWAY, 80 Maiden Lane, New York, and 224 Strand, London, and by all respectable Druggists and Dealers of Medicines throughout the United States, and the civilized world, in Boxes, at 25 cents, 62½ cents; and $1 each

There is a considerable saving by taking the larger sizes.

N. B.—Directions for the guidance of patients in every disorder are affixed to each Box Sept. 2, 1856—cowly

WATCH MAKER,

JEWELER, &c,

WATCHES, CLOCKS, JEWELRY, &c., of every description, carefully repaired in the best manner and on the most reasonable terms.

WATCH & CLOCK Work warranted for one year.

The subscriber respectfully announces to the citizens of St. Michaels and the public generally, that he is fully prepared to do all kinds of work embraced in the above business; he thinks that he can offer facilities unsurpassed for having work executed with the utmost despatch in a workmanlike manner, and on the most reasonable terms.

Shop on front street, next door to the store of Mr. Edward Harrison, opposite Mr. Daniel Hope's.

oct 28 *JAS. C. HARDIN*

1856.

NEW ALL GOODS.

CREEZUM & EMORY

HAVE just returned from the cities of Philadelphia and Baltimore, with a large and beautiful assortment of

Fall and Winter GOODS,

which they most respectfully invite their friends and the public generally to call and look through before purchasing. sep 30

WATCH MAKER,

JEWELLER AND ENGRAVER.

WATCHES, Clocks, Jewelry, Accordeons, &c., of every description carefully repaired in the best manner, and on the most reasonable terms.

Artificial Teeth and Plate Work of all kinds repaired in a workmanlike manner. Teeth put up and Plate work made to order when required.

All Watch and Clock work warranted for one year

The subscriber may always be found at the store of Patchett & Wright, under the Odd Fellows' Hall.

EDWARD H. ANDERSON.

A CARD.—The subscriber respectfully announces to the citizens of Talbot and the adjacent counties, that having determined to devote his entire time and abilities alone to the performance of all kinds of work embraced in the above business, thinks that he can offer facilities unsurpassed for having work executed with the utmost despatch in a workmanlike manner, and on the most reasonable terms. The subscriber, feeling very thankful for the patronage bestowed upon him in former years, respectfully solicits a renewal of the same, and flatters himself that now, with an experience of over NINE years in the business, he will be fully able to meet the most sanguine wishes of his friends and the public generally.

e24—6m E'D. H. ANDERSON.

Carpetings.

AN assortment of low priced Carpeting of striped and figured—Rag—and Stair Carpetings. To an examination of which the public are invited—if they want cheap Carpetings. Also floor and step Oil Cloths, Druggets, &c, J. H. GRACE.

TOMATO JUGS—A very nice article for putting away Tomatoes for the winter, just received by

aug 19 Commission & Dawson.

SUPER. EXTRA & FAMILY FLOUR for sale. Terms CASH.

nov 11 JOHN TALBOTT.

$10.000

FALL AND WINTER *Clothing.*

LEWIS NUSBANM, EASTON, MD., returns his thanks to a generous public for the very liberal share of patronage he is receiving, and respectfully notifies his friends and customers, that he has just returned from the city and is now opening a full and elegant assortment of

Gentlemens' Wearing Apparel,

suitable for the coming season, all of which will be sold, at the lowest cash prices. He has Overcoats from $3 up to $25—all kinds of Business Coats and Jackets, and a fine assortment of all kinds of Black and Fancy Cloth Coats; Boys Clothing of all sizes. The largest assortment of Pantaloons and Vests ever offered on this shore, can be seen at his store—such as Plush and Velvet, Cassimere, Silk, (flowered and plain) and sattin Vests; Black Cloth Pants, Fancy Cassimere, and Sattinett do. as low as $1 per pair.

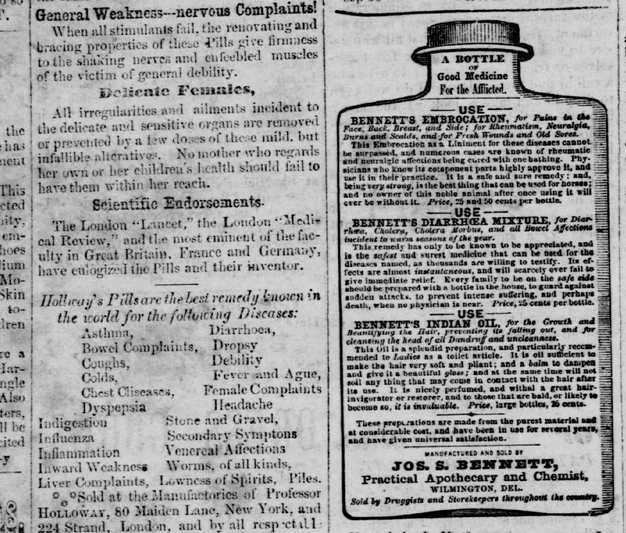
Undershirts, Drawers, of all kinds and sizes. Also linen shirts, and Stocks; also a cheap lot of Carpet Bags for sale.

HATS & CAPS.

The largest and cheapest assortment ever offered in this diggins for man and child.—Give him a call and he will sell you a Bargain, as he has suits of Cloths for the winter for $6, and first rate at that. All I want you is to come and look at his stock and you will find him always ready to wait on you.

The public's ob't servant,

sep 30 LEWIS NUSBAUM.



For sale by L. H. CAMPBELL. au5

NEW *Fall & Winter* GOODS.

J. RASIN,

HAS the pleasure of informing his customers and the public generally that he is now opening a large and varied stock of desirable FALL & WINTER GOODS, embracing every variety usually kept in this market.

I have also on hand a large supply of 3 4 and 6 6 FULL'D KERSEYS, received from the best manufacturers in the country.

Also a handsome assortment of Step, Floor, Ingrain and Rag carpeting.

FLOOR OIL CLOTHS, DRUGGETS, RUGS, &c.

To an examination of which the public are respectfully invited, feeling confident of being enabled to offer such inducements in prices as will make it to their interest to examine my stock before purchasing.

N. B.—Orders for goods solicited, which shall receive prompt attention.

DRESS GOODS,

Ladies' and Gentlemens' Dress Goods.

In great variety for the Fall and Winter, and for sale at the store of J. RASIN

FULLED KERSEYS,

Sattinetts, Tweeds, Kentucky Jeans, Blankets, Domestic Stripes and Plaids, Bleached and Brown Sheatings of all widths, which in quality and price cannot be surpassed in the Town, for sale at the cheap store of

sep 30 JOSEPH RASIN.

Coach & Harness MAKING.

THE subscriber (surviving partner of Anderson & Hopkins,) takes this method of informing his friends and the public generally that he has taken the shop, stock, &c., of the late firm, and will hereafter carry on the Coach Making business in his own name. From his long experience in the business he flatters himself that he will be able to give general satisfaction, and hopes by a prompt and faithful attention to business, to merit a continuance of that favor and patronage which have heretofore been so liberally extended toward him.

He is prepared to manufacture Carriages of all kinds to order, in a very superior manner, at short notice, and on reasonable terms. Repairing also executed with neatness and despatch.

He has now on hand and ready for sale a fine assortment of Carriages, Harness, &c., both new and second hand, of various patterns and finish, which he would respectfully invite the public to call and examine.

Orders from a distance punctually attended to, and all new work warranted for 12 months.

nov 18—y SAM'L. B. HOPKINS.

PERFUMERY!

PERFUMERY!!

THE subscriber has opened a large assortment of Perfumery and Essences, &c., as follows:

FOR THE TOILET.	HANDK'F EXTRACTS.
Double Cologne,	Jockey Club,
Single do	Musk,
Musk do	West End,
Verbena Water,	Caroline Bouquet,
Florida Water.	Citronella Rose,
FOR THE SKIN.	Heliotrope,
Cream of Beauty,	Honeysuckle,
Lemon Rouge,	Jessamine,
Lip Balm,	Lilac,
Magnolia Toilet,	Magnolia,
do Balls,	Millefleus,
FOR THE HAIR.	Mouseline,
Amber Lusteal,	Patchouly,
Hair Dye,	Rose,
POMADES.	Sweet Brier,
Philocome Oil,	Verbena,
Beef Marrow,	FLAVOURING EXTR'CS.
Macassor Oil,	Essence of Lemon,
Shaving Cream & Soap,	do Nutmeg,
Soponaceous Comp'nd,	do Damask Rose,
Military Soap,	do Cinnamon,
Barber's Soap.	do Vanilla.

nov 11 *CHAS. ROBINSON.*

ONLY 25 CENTS—We have just received another lot of that prime Tobacco which sold so fast some time ago.

sep 23 Goldsborough & Dawson.

VARIETY STORE.

THE subscriber again returns his sincere thanks to his friends and customers, and informs them that he has just returned from the city with a large and well selected stock of

GOODS,

consisting in part as follows:

Gold and Silver Watches; Gold Chains; Breast Pins, Ear-Rings; Finger Rings; Gold Studs; sleeve Buttons; Gold Pens and Pencils; Gold and Silver Tooth-picks; Children's gold sleeve Bands; coral do.; Card cases; Pearl and Morocco Port Monies; Paper Mache and Morocco Portfolios; Albata Table, Desert and tea Spoons; Albata Forks, with ivory balance handle Knives to suit; Butter Knives; Tea Bells; fine-tooth, dressing and pocket Combs hair brushes; travelling satchels and school do.; pen knives; scissors; razors; razor strops; shaving brushes and boxes; looking glasses; 30 hour and 8 day clocks; grace hoops; battledoors and birds; china vases; French travelling baskets; school do.; chessman and back-gammon boards; clothes baskets; market do., children's willow chairs; wheelbarrows; buggy and riding whips; work boxes; perfumery, banjos; violins; accordeons; table mats; floor do.; also a fine assortment of gentlemen's half-hose; gloves; cravats; neck ties and collars; besides a great variety of

FANCY GOODS,

too tedious to mention. A co a good assortment of School and Miscellaneous

BOOKS.

among them is *Macauley's History of England*; Miss Bunkley's Book; The Pearl of Pearl River; Hidden Path; The Song of Hiawatha, by Longfellow; Roger's Table Talk; Diary and Correspondence of Amos Lawrence; United States, Canada and Cuba, by Miss Murray; Cap, Letter and Note Paper; Envelopes; Pens and pen-holders; &c. Books of every description supplied to order.

Also, a good assortment of Candles, Oranges; Lemons; Figs, Prunes; Almonds; Filberts; Citron; Cocoa Nuts, &c.

Also, a large assortment of TOYS.

Also, a good assortment of **Groceries,** &c.

All of the above goods have been selected with great care and bought at the lowest figure. My former friends and the public generally are invited to give me an early call and examine my stock of goods, and I think they will find me as accommodating as ever, and willing to sell on fair terms,

The public's ob't serv't,

ap8 CHAS. ROBINSON.

N. B.—Those of my friends whose accounts are of long standing will please try and see if they can't help me to a little of the one thing needful (*money*), and they will confer a lasting obligation on their friend C. R.

PIANOS, MELODOENS, AND MUSIC.

THE CASH SYSTEM ADOPTED!—PRICES GREATLY REDUCED.

HORACE WATERS,

No. 333 BROADWAY, NEW YORK,

Agent for the best Boston and New York Instruments.

THE largest assortment of Pianos, Melodeons, Musical Instruments, and Musical Merchandise of all kinds, in the United States. Pianos from TEN different manufactories, comprising those of every variety of style, from the plain, neat and substantial 6½ octaves, in Walnut or Rosewood Cases, from $150 to $200, to those of the most elegant finish up to ONE THOUSAND DOLLARS. No house in the Union can compete with the above in the number, variety, and celebriety of its instruments, nor in the extremely low prices at which they are sold.

Horace Waters' modern improved Pianos, with or without Iron Frames, possessing in their improvements of over-strings and action, a length of scale, power, and compass of tone equal to the Grand Piano, united with the beauty and durability of structure of the square Piano. They are justly pronounced by the Press and by the first musical masters to be equal to those of any other manufacturer.—They are built of the best and most thoroughly seasoned material, and guaranteed to stand the action of every climate.

Each Instrument guaranteed to give satisfaction, or purchase-money refunded. Second hand Pianos at great bargains, constantly in store, price from $30 to $140.

Horace Waters' Melodeons, superior Instruments in tone, touch and durability of make (Tuned the equal temperament.) Melodeons of all other styles and makes. Price, $45, $60, $75, $100, $125, $140; double Reeds, $150; double Reeds and two banks of Keys, $200. Less a liberal discount. Clergymen and Churches, an extra discount.

Martin's Guitars, Brown's Harps, Flutes, Flutinas, Accordeons, Violins, and Musical Instruments of all kinds, at lower prices than ever before offered to the public. A large discount to Teachers and Schools. The trade supplied on the most liberal terms.

MUSIC:—One of the largest and best selected catalogues of Music now published, comprising many of the choice and most popular airs of the day, and will be sold at one-third off from the regular prices.

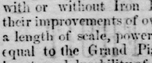
Music sent by mail to all parts of the country, post-paid. Particular and personal attention paid to all orders received by mail.—Satisfaction guaranteed in every instance. Pianos and Melodeons for rent, and rent allowed on purchase. Pianos and Melodeons for sale on monthly payments. Second-hand Pianos taken in exchange for new. General and select Catalogues and Schedule of prices forwarded to all parts of the country by mail.

☞ Great inducements offered to Agents in all parts of the country to sell the Horace Waters' Pianos, Melodeons, and Catalogue of Music. jy12

JUST IN SEASON.

FARMERS FOUNDRY:

THE FARMERS of Talbot and adjoining counties are respectfully informed that the subscriber has on hand at the Farmer's Foundry in Easton, a large assortment of



Single. Double, AND TRIPLE PLOUGHS

of various makes, suitable for putting in Wheat which he desires to sell for cash, as soon as possible, in order to aid him in building a new Foundry, in Easton, which he intends to commence immediately. The attention of Farmers generally is invited to this fine stock of ploughs, together with a large lot of Castings, which I will sell very low. The orders of the farmers respectfully solicited, by

CHARLES KEILHOLTZ.

Easton, Sept. 16, 1856.

REDUCTION IN PRIES.

JOSEPH RASIN

WILL from this date offer his large and desirable stock of

LADIES' DRESS GOODS.

Black Silks, English and French Merinos, Worsted Plaids, Robes, Opera Flannels, Embroideries, Laces, Worked Collars, &c., at reduced prices. Purchasers may rely on getting bargains. nov 25

YARN HALF HOSE—Country knit hose—a nice lot on hand and for sale by

oct 11 J. H. GRACE.

Baltimore Advertisements.

J. S. ROBSON WM GODWIN, JR

J. S. ROBSON & CO,

COMMISSION MERCHANTS,

No. 4 Bowly's Wharf,

OFFER their services to Farmers and others for the disposal of Grain and other produce. Strict attention will be paid to the delivery and weighing of wheat consigned to their care.

Particular attention paid to the purchase of Agricultural Implements, Seeds, Guano, &c. All consignments of produce, and orders for goods will be promptly attended to, and every exertion made to give entire satisfaction.

Baltimore, Feb. 21—1y

T. T. MARTIN. WM. R. MARTIN.

T. T. MARTIN & BROTHER,

GROCERS & COMMISSION MERCHANTS,

No. 72 SOUTH CALVERT STREET,

ONE DOOR FROM PRATT,

July 3—1y *BALTIMORE, MD*

N. B.—Particular attention paid to the sale of produce, and orders for merchandise.

WILLIAM M'LAIN'S

Steam Turning and Saw Mill,

No. 46 Holliday Street, Balt.

WHERE he it prepared to execute all kinds of Sawing and Turning, such as Hubs Banisters, and Hand Railing.

Also, all kinds of Straight and Fancy Scroll Sawing. je17—1y

O. K. Chamberlin's

BALTIMORE COMMERCIAL COLLEGE,

Nos. 99 and 101 Baltimore Street.

O. K. CHAMBERLAIN—President and Lecturer on Commercial Science.

E. K. LOSIER—In charge of Writing Department.

G. W. KEMP.—In special charge of Mercantile Calculations, and associate in Bookkeeping.

J. M. PHILLIPS—Instructor in Bookkeeping Department.

S. T. WILLIAMS, Esq.—Lecturer on Commercial Law.

Three years have not yet elapsed since the establishment of this Institution, during which time upward of eight hundred students have been in attendance, (representing nearly every State in the Union,) among whom are numbers in Baltimore, and elsewhere, occupying prominent positions as business men and accountants.

COURSE OF STUDY.

BOOKKEEPING.—The Principal has the utmost confidence in assuring the public, after an experience of fourteen years, in qualifying young men for the Counting Room, and other important stations, and an extensive acquaintance with the management of business books of every description, (assisted as he is by two scientific accountants,) that the course of training in this department is eminently practical, and well adapted to the various pursuits of Commerce and Trade, including Individual Partnership, Mercantile, Manufacturing, Commission, Exchange, Banking, Shipping, Steamboating, Compound, Company operations, &c., &c.

PENMANSHIP.—The exercises under this head are free, easy and graceful, combining rapidity of execution with beauty of construction, thus enabling the student to write an elegant business hand on completion of the course.

MERCANTILE CALCULATIONS—In all their various bearings, are taught by the most accurate and expeditious method.

Daily lectures delivered upon the Science of Accounts, Mercantile Customs, &c., these, in connection with series of lectures on Commercial Law, are of highest important to a aspiring to occupy honorable positions in the business world. It is generally conceded that the plan of intruction here carried out is more thorough and practical than at any similar institution, combining as it does a the faculties for a complete business education. For terms, &c. write and receive a circular by mail. sep 18—2y

MAGIC CORN AND COBB MILL.—The following letter from a well known citizen of Howard county, furnishes additional evidence of superiority of the MAGIC MILL.

Copy.

DORSEY HALL, Howard county, March 22, 1856.

Mr. B. M. RHODES, *Agent Magic Mill*:—Dear Sir—I received the Magic Corn and Cobb Mill, No. 3, and set it up as received from the railroad, and do assure you I am very much pleased with its work. Indeed, I must say to you, if I could not replace it I would not part with my Mill *for three times the price* you ask.

I shall be glad to see you or your agent, as I wish to settle with you for it.

Respectfully yours, CALEB DORSEY.

No. 1 $25, No. 2, $35; No. 3, $45. For sale by B. M. RHODES.

je10—1y 141 West Prest street.

UNION HOTEL

IN OPERATION AGAIN.



THE Subscribers inform the citizens of Talbot and the travelling public, that they have taken the WHITE TAVERN in Easton, have renovated it thoroughly, and have fitted it up in good order, to accommodate the travelling public.

The BAR will be kept constantly stocked with the most choice LIQUORS, and will be under the special control of Mr. BUCKLEY, a well known caterer of the public appetite.

The TABLE will be constantly supplied with the best of everything the market can afford, served up in the best style by experienced Cooks.

Particular attention paid to the Stables, and persons stopping at the UNION HOTEL may feel assured that their horses will be well cared for.

In short, the subscribers intend to keep a first rate House. Boarders accommodated by the month, week, and day. The old friends of the House, the friends of the respective subscribers, and the public generally, are respectfully invited to patronize the House.

BENNETT BUCKLEY,
SAMUEL WILLIAMS.

Easton, Feb 12, 1856.

The U. States

LIFE INSURANCE, ANNUITY & TRUST COMPANY.

Office S. E. corner 3d and Chesnut sts., Phila. Company's Building.

CHARTER PERPETUAL.

Capital, ascertained value of Premiums and Assets, Jan. 1st, 1855,

$1,240,629.06!

The eminent success which has resulted to this Company, arises chiefly from its distinctive and simple plan of operation, combining Stability with Security, Perpetuity and Availability. Annual Dividends convertible in cash, or appropriated to the payment of premium payments quarterly, &c. See Prospectus.

DIRECTORS.

Stephen R. Crawford,	Paul B Goddard, M.D
A. W. Thompson,	Lawrence Johnson,
Benj. W. Tingley,	George McHenry,
Jacob L. Florence,	James Devereux,
Wm. M. Goodwin,	Gustavus English.

STEPHEN R. CRAWFORD, Pres't.

LAWRENCE JOHNSON, Vice President.

CHAS. G. IMLAY, Sec'ry and Treasurer.

PLINY FISK, Actuary.

WALTER H. THOMPSON, Agent, Easton.

MEDICAL EXAMINER—Dr. C. C. Cox

april 17, 1855—tf

PLOUGHS, CASTINGS & AGRICULTURAL IMPLEMENTS—My fall supply is in, to be sold at Baltimore factory prices. H. F. BYRNE.

PROVIDENCE MILLS FLANNEL.—Another lot of that Prime Flannel that has been selling so fast, has just been opened at Goldsborough & Dawson's.

Baltimore Advertisements.

JOHN KIRBY & SONS,

DEALERS IN

LUMBER

OF ALL KINDS,

Cor. of Mill & Bowley Sts.,

(McELDERY WHARF,)

je24—1y *BALTIMORE.*

WASH DAY NEED NO LONGER BE ONE OF TEMPEST AND SCOLD—NO BLEEDING FINGERS, NO CHAPPING AND CALLUS, SUCH AS WASHERWOMEN'S HANDS SO OFTEN EXHIBIT—NO PREMATURELY RUBBED AND WORN-OUT GARMENTS—NO BOILING AND COOKING OF CLOTHES—FILLING THE HOUSE WITH THE FUMES OF SOAP-SUDS.

Let the Woman's Friend, let the Philanthropist call and see.—Two Hundred floating Balls at work.

HOLLINGSWORTH'S PATENT KNUCKLE OR FLOATING BALL WASHING MACHINE.

Every day in operation (up stairs) over MORTIMER & MOWBRAY'S, No. 240 Baltimore street, where a LAUNDRY has been established that the public may test its great power to do all that is claimed for it, and which no other Washing Machine has heretofore done.

We invite the Ladies to send by their servants soiled Clothing, that they may witness its operation. We will wash the articles sent—or let them wash them—so quick and thoroughly as to strike with astonishment.

PLEASE NOTICE.

That not only great labor is saved, but the Clothes are not injured as by other Machines and Washing boards; this will be appatent to all who see it in operation. It will wash *Bank Notes without tearing or injuring them.*

This wonder of the age—this great blessing to every house-keeper, is so simple in its construction that it cannot get out of order unless broken, which cannot be done in using it. Its durability has no other limit but that of the power of the wood to resist decay; it will wash one dozen pieces in two minutes in the most beautiful and thorough manner, without injury to the finest material.

In numerous instances the experiment has been tried of putting in bank notes together with shirts considerably soiled. After being washed the required time to make the shirts clean, the notes have presented no change save being made clean, and the ink a little faded.

The Machine is so easy to work that small children can take part in it; any half-grown girl of ordinary strength, however little used to labor, can do a regular week's washing, and derive great benefit from the exercise, it being of the very best kind for strengthening the arms, chest and loins.

We ask the public to call and see for themselves, as it will be impossible for all its merits to be set forth in an advertisement. One sight of its simple operation must convince the most sceptical; apart from the numerous certificates of our own citizens who have them in use.

These celebrated Machines are made in the neatest and most substantial manner; and to meet the circumstances of all, we put them at the low price of $12, cash. They will soon pay for themselves in the saving of soap, clothes and labor. Persons have done hundreds of washing with them without ever knowing a button to be torn off or broken.—All orders must be addressed to

MORTIMER & MOWBRAY, Baltimore, who alone are authorized by law, to sell them, each Machine being stamped "*Hollingsworth Patent.*"

ONE CERTIFICATE OF MANY.

From a gentleman—highly esteemed as a Chemist—as also for his other scientific attainments. Mr. B. has had the machine in use more than six months.

SYKESVILLE, Md., March 5th, 1856.

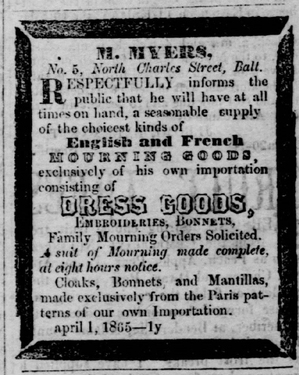
Messrs. Mortimer & Mowbray:

Gentlemen, In reply to your inquiry in regard to Hollingsworth's floating ball washing machine—I have to say the principle is certainly the best I have ever seen or used for saving of labor, clothes, time and soap—those in my family say they can wash six pieces by this machine, to one on the old plan, and not feel the labor, and have the clothes better washed,—we are perfectly satisfied with the machine, and we recommend it to all our friends. Yours, with respect,

WM. BAER.

We will send a circular with drawing of the machine on application to Mortimer & Mobray Baltimore—who will sell rights to make and sell for the counties in this State and the District of Columbia.

march 11, 1856.—1y



M. MYERS,

No. 5, North Charles Street, Balt.

RESPECTFULLY informs the public that he will have at all times on hand, a seasonable supply of the choicest kinds of

English and French MOURNING GOODS,

exclusively of his own importation consisting of

DRESS GOODS,

EMBROIDERIES, BONNETS,

Family Mourning Orders Solicited.

A suit of Mourning made complete, at eight hours notice.

Cloaks, Bonnets and Mantillas, made exclusively from the Paris patterns of our own Importation.

april 1, 1865—1y

ALFRED P. JUMP,

ATTORNEY AT LAW,

EASTON, MD.

WILL practice in Talbot and adjoining counties, and attend punctually to all business entrusted to his care. Claims of all kinds collected and payments promptly made over.

☞ He may be found at the "Gazette" office on Washington street. jan 29—1y

CHEAP LUMBER.

50.000 feet White Pine and Hemlock Lumber will be received in a few days at the low rate of $15.00 per thousand. Also

60,000 Hart and sap shingles,
20,000 No. 1 Hart do.
20,000 Plastering laths,
15,000 7-8 siding, good quality, on hand

and for sale by aug 26 R. THARP.

CARD.

R. THARP, Dealer in all kinds of Lumber, Shingles, Plastering Laths, Lime, Coal, (both anthracite and bituminous.) Yard at Easton Point. Office—in basement of his new residence on Washington street.

WANTED to purchase 100,000 bushels of Corn, either delivered at once, or at some future time. Apply to

nov 27 R. THARP.

GREEN GINGER—A lot of fresh Green Ginger, for preserving. Also, Race and White Ginger, just received by

aug 26 DAWSON & BRO.

I HAY just received a large lot of superior Wrapping paper of all sizes, to sell on commission at factory prices.

aug 19 Sam Harrison.

Travelling.

Winter Arrangements

OF THE EASTERN SHORE STEAMBOAT COMPANY'S BOATS

HUGH JENKINS, Capt. J. TILGHMAN. | CHAMPION, Capt. J. R. GRIFFITH



On and after *Friday the 26th inst.*, one of the Company's Boats will run as follows:

Leave Baltimore every Monday and Thursday morning at 7 o'clock for Kent Island, Corsica and Chestertown, and return the same day.

On Tuesday and Friday morning will leave Baltimore at 7 o'clock for Annapolis, West River, Cambridge Oxford and Easton, and return the following day.

Fare to West River, Kent Island and Chestertown,	$1 00
"Annapolis,	75
"Cambridge, Oxford & Easton,	2 00

dec 23 W. J. BRYSON, Agent.

P. S.—There will be no Boat at Miles River Ferry for a few weeks W. J. B.

NOTICE.

ON and after the 1st October, 1856, the *STEAMER*



KENT,

CAPT. A. B. FIELDS,

WILL RUN HER TRIPS AS FOLLOWS:

Monday—Leave Denton for Baltimore, 7 o'clock, A. M. Tuesday—Leave Baltimore for Seaford, 7 o'clock, A. M. Wednesday—Leave Seaford for Baltimore 7 o'clock, A. M. Wednesday Night—Leave Baltimore for Denton, 12 P. M. Thursday—Leave Denton for Baltimore, 12 M. Friday—Lay Day. Saturday—Leave Baltimore for Denton 7 A. M.

FARE—To Denton and Landings on Choptank River,	$2.00
Round Trip Tickets,	3.00
To Seaford and Landings on Nanticoke River,	2.50
To Hooper's Straits,	3.00

Meals extra

All Freight must be prepaid.

sep 30 C. K. CANNON, Cl'k.

U. S. MAIL LINE.

Attention Travelers

THE traveling public are respectfully informed that the undersigned is running a line of stages daily (Sunday excepted) from Easton, Md., via Denton, to Canterbury, Del., at which latter Point a proper connection is always made with the cars on the Delaware Rail Road.

The stage leaves Easton at 6 o'clock A. M., and Denton at about 9½ A. M. Through tickets from Easton to Philadelphia $3.50; from Denton, $3.

By this route passengeas from any point on the line may leave home in the morning and arrive in Philad'a at 8 oclock, P. M. same day.

spe 16 *JESSE SHARPE, Jr.*

EMPLOYMENT FOR

1,000 Persons.

WANTED, immediately, agents in every county in the United States to engage in the sale of

THE GARDEN OF THE WORLD, or the Great West; its History, its Wealth, its natural advantages, and its future. Comprising a complete Guide to Emigrants, with a full description of the Different Routes Westward. By C. W. Dana, of Chicago, Ill., Author of "Western Scenes," "Life in the West," &c., &c. With statistics and facts from Hon. Thomas H. Benton, Hon. Sam Houston, Col. J. C. Fremont, and other "old settlers." Comprising an outline history of the whole West, from the time the first hunter who ever trod is pathless woods, to the whistle of the last locomotive that has yet sped along its prairies, giving a full description of the Soil, Climate, and farming resources of each State and Territory. Also the Railroads completed, in progress, and projected, together with the Religious complexion, Educational provisions, and Population, from the statistics of 1855 and 1856 12 mo., muslin; 400 pages. Retail price $1 25

Address D.