MARYLAND STEAMBOAT CO.

CA.

Choptank River Route.

[illegible]

FOR

Choptank River.

[illegible]

GEORGE MATTINGLY, Superintendent.

STEAMER OLIVE.

CHANGE OF HOUR OF LEAVING BALTIMORE.

On and after Tuesday, July 4th, 1882, the Olive will leave Easton at 6 o'clock, P. M., instead of 7 o'clock. [illegible]

H. S. DENSON, General Agent.

June27-tf.

Delaware & Chesapeake

RAILWAY.

Spring Arrangement.

On and after Monday, July 24th, 1882, Sundays excepted, Trains will run as follows:

GOING NORTH.

STATIONS.	No. 2.	No. 4.
Oxford, Leave,	7 40 AM	12 30 PM
Bappe,	7 47	12 37
Woodland,	8 21	1 12
Cadiza,	8 26	1 16
Hilleboro,	8 30	1 20
Kenton,	8 35	1 25
Greensboro,	8 42	1 32
Goldsboro,	9 12	2 05
Henderson,	9 22	2 15
Marydel,	9 31	2 25
Hartly,	9 36	2 30
Kenton,	10 00	2 50
Clayton, Arr 9,	10 05	2 55
Wilmington,	9 25	1 45
Philadelphia,	11 14	3 10
Baltimore,	8 55	12 15
New York,	12 15	3 55 PM

GOING SOUTH.

STATIONS.	No. 1.	No. 3.
New York, Leave,	7 35 PM	11 35 PM
Philadelphia,	12 [illegible]	3 [illegible]
Wilmington,	5 0 AM	9 10
Clayton,	7 32	10 [illegible]
Kenton,	7 50	11 05
Hartly,	8 08	11 23
Marydel,	8 19	11 34
Henderson,	8 28	11 43
Goldsboro,	9 12	12 [illegible]
Greensboro,	9 28	12 30
Kenton,	9 41	12 40
Hillsboro,	9 46	12 45
Cadiza,	10 08	12 [illegible]
Woodland,	10 13	12 [illegible]
Easton,	10 3[illegible]	[illegible]
Trappe,	[illegible]	[illegible]
Oxford, Arr.	[illegible]	[illegible]

[illegible] at the various stations at least Thirty (30) Minutes before starting of trains, otherwise they will lay over twenty-four hours. [illegible] to the Freight business.

I. N. MILLS, Supt.

July 17, 1882.

Skipton Packet Line.

"The Fast Sailing Schooner"

ELIZA ANN,

CAPT. JOHN A. CATRUP, Master. Capacity 5,500 bushels. Makes regular trips between Wye River and its tributaries and Baltimore. Grain and all other kinds of freight freighted on moderate terms. Warehouse store room for grain at Skipton Landing. Orders left with George E. Bowdoin & Co., Bowley's Wharf; Keeley & Tilghman, Bowley's Wharf; Emory & Neavitt, 83 South street, Baltimore, will be attended to. The patronage of the public solicited. All orders for goods [illegible] with the CASH. [illegible] by the Captain on the vessel.

N. B.—The Granary at Skipton landing has been raised two feet above tide, thoroughly repaired and strengthened, and is now perfectly secure for the storage of grain. Having leased the granary for a number of years, and embarked permanently in the boating business, I have ample granary and boating facilities for accommodating the business of the neighborhood, and respectfully solicit the public patronage. JOHN A. CATRUP.

Skipton, June 27th, 1882.

Refiners and Merchants Packet Line.

The Schooner Mary Vickers, Capt. M. Leonard and Annie M. Leonard.

[illegible] Easton and Baltimore, and will be [illegible] Every effort will be made to give satisfaction. Our boats are new and built out of the very best material. Orders left with Messrs. G. E. Bowdoin & Co., Commission Merchants, corner of Bowley's Wharf and Pratt St., Baltimore, will be brought or taken at the lowest freight rates. All Grain stored in our Warehouse, in cases of fire will be owners risk. Agricultural Lime delived at the lowest prices. Feeling thankful for the past favors we have received by strict attention to business, a continuance of the same.

G. W. LEONARD & BRO.

Office [illegible] room with E. B. Dixon, on Dover street, Easton. [illegible] Feet 25, 81.

[illegible] Accommodation Line.

Nice Boat. Careful driver. Safe horses. Attends the [illegible] Agentcy. Come, and take a ride.

Rides to Travelers.

The omnibuses of the subscriber run regularly from the Steamboat Landing in Easton to the town and stations, to convey passengers to any place they may desire to go. Arrangements at the Steamboat Landing can be made at any hour by calling at my livery stable. Travellers can always rely on [illegible] conveyance to any part of the country or quarter of the town. Stable on Harrison Sand.

LUTHER W. COVEY.

Easton, March 25th, 1882.

Livery and Exchange.

FRANKLIN G. WRIGHT, next door to The Easton Gas office, informs the public that he now has the BEST OF HORSES, STABLES, and his office, and continues to give strict attention to feeding and grooming horses. [illegible] to any [illegible] He hopes by strict attention to business and great care of horses, to merit a continuance of the patronage he now enjoys.

[illegible] Hayward's drugstore. Prescriptions carefully compounded at all hours of the day or night.

The attention of farmers is called to the

RICKFORD & HOFFMAN DRILL.

Likewise between one and two hundred of these celebrated drills in the last two years, without a single complaint. They are admitted by farmers to be the best. Last year I could not supply the demand for them, because some farmers were late giving their orders. All who want them this season will please give me their orders early, so that there may be no disappointment.

The attention of farmers is also called to the celebrated

Oliver Chilled Plow.

I have sold over five hundred of these plows within the last two years without a complaint. There are none equal to them the farmers know it. I have made arrangements to supply other harvester at a

REDUCED PRICE.

Those who want will find the present a good time to order.

N. TUTHILL.

Easton, Md., Aug. 9th, 1881.

ESTABLISHED 1851.

ALEX. D. WATSON,

SOLE AGENT FOR

Averill Chemical Mixed Paint,

ALABASTINE,

SUPERIOR TO KALSOMINE.

Ready for Use by Adding Hot Water.

CAN BE MIXED BY ANY ONE.

Inconvenience and utility will be appreciated, when it is remembered that ANY HOUSEKEEPER can apply it, without the aid of skillful workmen, and yet more durable than any other wall coating.

Averill Chemical Paint for Outside Stains

House and Coach Paints, Masury's Fine Coach Colors in Japan; Valentines, Bigelow, Murphy and Parrott's American Coach Varnishes. Noble & Hoares English Varnishes, Berry Brothers Hard-Oil Finish. Putty and Window Glass at

ALEX. D. WATSON,

173 W. Pratt Street, near Charles st.,

BALTIMORE, MD.

mar25,81yr

Northern Early Rose Potatoes for seeding, Silver Skin Onion Sets, and Garden Seeds for sale at Stevens & Hayward's drug store.

PROPOSALS FOR LOANS.

The Special Directors of the W. P. B. L. A. of Talbot county give notice that APPLICATIONS FOR LOANS from the Association may be made in writing to the Secretary, or other officer, at any time, and will be heard upon at their regular meetings every Tuesday night. By order of Board,

C. O. BYRALY Secretary.

THE NEW GROCERY

The undersigned respectfully informs the friends, customers, and the public, that he has lately bought out Messrs. Thompson & Kersey's Grocery Store, but shall continue to do business under Thompson & Kersey's old motto

"We Can't be Undersold."

Handsome Christmas Presents.

FRENCH CHINA TEA AND

Chamber Sets.

GLASS SETS.

A Handsome Variety.

Cut Glass Tumblers,

Large Stock

Elegant line of

COFFEES.

From 12½ to 40 cents per pound.

SUGARS,

White and Brown.

TEAS, all grades and qualities.

[illegible] collect a call.

JOHN S. GRIFFITH.

dec7.6[illegible]

HANNIBAL MEMBRINO,

(Trial, four years old, 2:30) by Woodford Mambrino 2:21¼, the fastest son of Mambrino Chief, and equal sire of speed and better trotters. Dam, Lady McKenny, (Mr. Penistan says the best brood mare on his farm, and could trot a mile in 2:30,) also the dam of Nil Desperandum, whose record is 2:24¼.

Hannibal Membrino will make the season in Talbot county at $30 to insure. Owners parting with mares, will be held responsible for insurance. Mares from a distance, or out of the county, will be charged $30 the season, with the privilege of return next year free in case of failure, provided the horse is alive and in my possession.

JOHN K. CAULK,

Trappe, Talbot county, Md.

feb28,81

ARE YOU GOING TO

PAINT?

If so, try the New York Enamel for Beauty, Durability and Economy it is unsurpassed.

R. J. TRIPPE,

Agent for Talbot county.

Johnson's Prepared Kalsomine.

Colors walls or ceilings any desired shade or tint. To use it is to be pleased with it. Call and get a sample card. For sale at

TRIPPE'S.

Mules for Sale.

JOHN H. CALLISTER, Jr., has a number of good Mules for Sale. He always has on hand several

HORSES FOR SALE.

March 18, 87-tf

GOLD

[illegible] great chance to make money. Those who always take advantage of the good chances for making money that are offered become wealthy, while those who do not improve such chances remain in poverty. We want many men, women, boys and girls to work for us right in their own localities. Any one can do the work properly offered. You can devote your whole time to the work, or only your spare moments. Full, broad, plain directions, by which you can make fortune, sent free to all who write for the business. Address TRUE & CO., Portland, Maine. (cod7.6yr

Miscellaneous.

SIMMONS REGULATOR

TAKE

SIMMONS

Liver Regulator.

It will Positively Cure Sick Headache

DYSPEPSIA.

The Regulator will positively cure this terrible disease. We can say truthfully what we know to be true.

CONSTIPATION

should not be neglected as it brings almost [illegible] Nature [illegible] bowels. Simmons Liver Regulator. It is harmless mild and effectual.

BILIOUSNESS.

One of the [illegible] This will relieve all the troubles incident to bilious fever, such as Fever, Dizziness, Drowsiness, Bitter taste of Bile and bitter bad taste in the mouth.

MALARIA.

Persons may avoid all attacks by occasionally taking a dose of Simmons Liver Regulator to keep the liver in healthy action.

BAD BREATH.

generally [illegible] from disordered stomach. [illegible] by taking Simmons Liver Regulator.

JAUNDICE.

Simmons Liver Regulator soon eradicates this disease from the system, leaving the skin clear and fresh from all impurities.

COLIC.

Children suffering with Colic soon experience relief when Simmons Liver Regulator is administered. Adults also derive great benefit from this medicine. It is not a cathartic; it is harmless and effective. Purely vegetable.

BLADDER and KIDNEY.

Most of the diseases of the bladder originate from those of the Kidney, restore the action of the Liver fully, and both the Kidney and Bladder will be restored.

Be Take only the Genuine which always has on the wrapper the red Z trade mark and signature of J. H. ZEILIN & Co.

For sale by all Druggists.

oct18,81yr

Cathartic Pills

Combine the choicest cathartic principles in medicine, in proportions accurately adjusted to secure activity, certainty, and uniformity of effect. They are the result of years of careful study and practical experiment, and are the most effectual results yet discovered for disease caused by derangements of the stomach, liver, and bowels, which require prompt and effectual treatment. AYER'S PILLS are specially applicable to this class of diseases. They act directly on the digestive and assimilative functions, and restore regular healthy action. Their extensive use by physicians in their practice, and by all civilized nations, is one of the many proofs of their value as a safe, sure, and perfectly reliable, purgative medicine. Being compounded of the concentrated virtues of purely vegetable substances, they are positively free from calomel or any injurious properties, and can be administered to children with perfect safety.

AYER'S PILLS are an efficient cure for Costiveness, Constipation, Indigestion, Dyspepsia, Loss of Appetite, Foul Stomach, and Breath, Dizziness, Headache, Loss of Memory, Numbness, Biliousness, Jaundice, Rheumatism, Eruptions and Skin Diseases, Dropsy, Tumors, Worms, Neuralgia, Colic, Gripes, Diarrhœa, Dysentery, Gout, Gravel, Disorders of the Liver, and all other diseases arising from a disordered state of the digestive apparatus.

As a Dinner Pill they have no equal.

While gentle in their action, these Pills are the most thorough and powerful cathartic that can be employed, and never give pain unless the bowels are inflamed, and then their influence is healing. They stimulate the appetite and digestive functions, operate to purify and enrich the blood, and impart renewed health and vigor to the whole system.

Prepared by Dr. J. C. Ayer & Co., Practical and Analytical Chemists, Lowell, Mass.

SOLD BY ALL DRUGGISTS EVERYWHERE.

Brooms! Brooms!

THOMAS J. WRIGHTSON informs his customers, as he has changed his place of business from residence, on Augustine street, near Mr. Frank Smith's store, and continues to make corn brooms at 70 cents a piece, the customer furnishing the broom corn. Brooms retailed below as they can be bought elsewhere, and of the very best make. jmar15ly

J. C. HENRY, Easton, Md.

SOLE PROPRIETOR OF

Hensley's Celebrated Worm Destroying SYRUP,

Warranted an infallible Remedy in all cases of Worms. Price 25 cents per bottle.

J. C. HENRY'S Drug Store.

may4

NEW GOODS

At the New Store at Tuhis' Mills.

The public are invited to inspect my large and varied stock of

Dry Goods and Notions,

Ready-Made Clothes,

GROCERIES

Boots and Shoes, Hats and Caps

Straw Goods,

Ladies Millinery Goods,

Glass, Tin and China Wooden Ware, &c., &c.

which I am offering at the lowest market prices. Country produce taken in exchange for goods, and highest market price paid.

My stock has been bought at the lowest cash prices, and will be sold at small advances. All are invited to call, as I think I can offer as good bargains as can be found anywhere in Easton or the county.

WM. H. WRIGHTSON.

may1[illegible]

Don't You Forget

that we have regardless of time selected and purchased our full stock of

Boots & Shoes

for the

Fall and Winter

in strictly reliable goods. We solicit inspection of all, as we are confident that you will say we are offering goods that cannot be found in the town at any such prices.

We also have the latest styles in

Fur and Wool Hats.

JACOB WILLIAMS,

Market Space.

Oct. 1st, 1881.

$[illegible] a week in your own town. [illegible] make much as men, and boys and girls make great pay. Reader, if you want a business at which you can make profitably all the time you work, write for particulars to H. HALLETT & Co., Portland, Maine.

Agricultural.

Don't Be a Clam.

And now comes the report from Germany that a boy has invented an ironing machine—a machine that will iron a shirt or a sheet; pair of pants without breaking the buttons, or a pillow sham without tearing the lace, and all without fire or heat of any kind. It is called "cold ironing," or ironing without heat and the delighted but verdant German innocently calculates on an immense sale of his new implements—because he does away with the heat of the iron and the risk of scorching the article to be ironed. He forgets that the world is full of clams especially in housekeeping, who shut themselves up in their shells whenever a new improvement in housekeeping comes along.

With the many clams who run the housekeeping of the country, the cold iron process is the very weak point of the German inventor. "Iron without a hot iron! not if I know myself, I guess I think I do," will be the ready response of the housekeeper clam. "My mother and her mother and her mother's mother all have ironed with hot irons, they knew that it was necessary to make the clothes look real handsome, and, besides, what does a man and a Dutchman know about housework anyway?" Thus do the household clams talk away and they go on with the hot iron, sweltering through hot days and scorching delicate fabrics in all seasons, and the German inventor will realize by and by that he has missed his calling in trying to make woman's work easier. The housekeeper clams boss the housekeeping of the world, and they want to be let alone in ignorance and slavish drudgery.

The repugnance of the average housekeeper to any new idea is one of the gravest misfortunes of the times. In all other departments of industry there is intelligent progress, but in the field of women's labor there is scarcely the semblance of advancement. As a rule they take offense at the suggestion that a new thing should be tried. They see it tried in the barn, in the fields, in the shops, on the highways and every place, in fact, but the house, where the hardest labor is to be performed, but they shut up in their clam shells whenever it is proposed to lessen their toil. The inventor of the sewing machine and of the clothes wringer had a battle for years to get a footing in the household, and it was only when the shops and the laundries had made those improvements a necessity that the housekeeper clams opened their shells and reluctantly accepted what they could not now dispense with.

It is high time that the housekeeper clams should open their shells and learn how the world moves. They should try all things that give reasonable promise of lessening housekeeping labor, and hold fast to that which is good. In these days of telegraphs and telephones, of rapid transit and steam heat, of electric lights and gas stoves, it is remarkable that the questions of cooking, of washing, of ironing, of baking, of scrubbing and many others are not lifted beyond where the clams of the last generation or century placed them. The sewing question has been solved, the clothes-wringing question has been solved, and other important domestic questions have been solved and should be [illegible] admitted improvements [illegible] practical women the necessity of progress? Don't be a clam!

Housekeepers should turn over a new leaf. If the German's ironing machine comes along, try it, give it an honest trial. Never mind what it costs or what it requires, see what it is worth. It will cost little, it may save much, and every step taken in the improvement of the condition of the slaves of the kitchen will be a point gained for all time. Remember that it is the clam that stays in its shell and learns nothing about the progress of the world. When improvements are offered by a friend or by newspaper advertisements or by the irrepressible agent, even down to the lightning-rod man, hear them for their cause and give them a trial even if it does go against all of the grandmother notions. Don't be a clam!—*Philadelphia Times.*

Farms Fifty Years Ago.

Fifty years ago the farmers depended almost wholly on the products of their farms for the supply of their tables, and, largely for their clothing. A writer in the Boston Journal thus sketches the raising of the raw material for garments and the process of manufacturing them at the farm house.

Every farmer kept a flock of sheep, and wool constituted a large proportion of the clothing of the family. It was carded, spun and wove at home, and made into garments for both sexes. The best clothing for the men and boys were made of what is called "fulled cloth." This was made at home of the finest material, and taken to the mills known as "fulling mills," where it was put through a process of thickening, dyeing and finishing. The woman used to wear gowns of cloth which was called "pressed woolen." This was simply home made flannel, taken to the mills above named, and pressed so as to present a glossy surface.

Every farmer had a small patch of flax. This was pulled and spread out in rows on the ground, "rotted," and then "broken and "swingled;" and was thus prepared for the combing, carding and the "little wheel," as the machine was called on which flax was spun, to distinguish it from the larger machine for spinning wool.

It was woven into cloth for table covers, towelling, sheeting and shirting. The "tow," which was the coarse portion combed out on the "hetchel," was spun into coarse yarn, of which a cloth was woven for summer suits for the men and boys.

The tow shirt, so commonly worn was, when new, an instrument of torture to the wearer, as it was full of prickling spines left from the woody part of the stalk.

The tailor of the old days, with his goose, traveling from house to house, to make up the clothes for the men and boys—or to unrend it them for the coming "tailoress" to complete—is not known to the present generation.

There is a farmer in Yorkshire who has a mile of children. His name is Furlong and he has four boys and four girls. Eight furlongs make one mile.

Malaria, Chills and Fever, and Bilious attacks positively cured with Emery's Standard Cure Pills—an infallible remedy; never fail to cure the most obstinate, long standing cases where Quinine and all other remedies had failed. They are prepared expressly for malarious sections, in double boxes, two kinds of Pills, containing a strong cathartic and a child (minus) sugar-coated; contain no Quinine or Mercury, causing no griping or purging, they are mild and efficient, certain in their action and harmless in all cases; they effectually cleanse the system, and give new life and tone to the body. As a family remedy they are unequalled. For Fever Complaint their equal is not known; one box will have a wonderful effect on the most obstinate case. They are the prescription of a [illegible] and sold by druggists everywhere, or sent by mail, 25 and 50 cent boxes. Emery's Little Cathartic Pills, best ever made, only 15 Cents. Standard Cure Co., 114 Monroe Street, New York. 4:18,8m

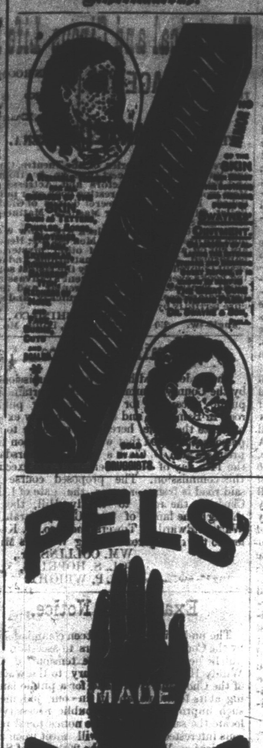

PELS' SHOES

FOR LADIES AT $3.50,

ARE SUPERIOR TO ALL OTHERS.

Pels' Ladies' $2.50 Button Boots

CANNOT BE EQUALED ANYWHERE.

We display the handsomest

LADIES SHIPPERS

sold in Baltimore. Elegant stock of Gent.'s Fine Shoes. Shoes of every description made to order at short notice and moderate prices. Orders by mail receive prompt attention. Send catalogue direct to

PELS', Custom Shoe Makers,

[illegible] EUTAW ST., Baltimore.

mar14,81yr

John Mason,

Cabinet Maker,

Furniture Dealer,

AND

Practical Undertaker

OF LONG EXPERIENCE.

I would respectfully inform my friends and the public generally, that I am now better prepared to furnish everything in the furniture line, than I have been in the past.

My ware-house contains 5500 square feet of flooring, which is at all times covered with stock pertaining to my business, and which will be sold as cheap or cheaper than can be bought here or elsewhere.

Having no other trade or profession, I am in the business for life, health permitting, and do not intend to be undersold or exceeded in any particular pertaining to my business.

Myself and son Harry will give our personal attention to the business, and I recommend him as capable to attend to all business in my absence.

REPAIRING

done neatly and with dispatch. Stock of

PICTURE FRAMES

always on hand made to order. Thanking you very kindly for your patronage in the past, I earnestly solicit a continuance in the future.

Undertaking a Specialty.

I shall continue to give the undertaking department of my business my special attention, and having had thirty odd years experience in the business, I feel sure I can give satisfaction in the attention of all funerals entrusted to my care.

I have one of the best hearses and keep in stock everything necessary to furnish the best funeral.

Corpses preserved in ice when requested. Remember my prices shall be as low as the very lowest. Respectfully,

JOHN MASON.

apr18,82

To the Farmers.

THE TALBOT COUNTY PAPER MILLS COMPANY will now contract for WHEAT STRAW, to be delivered at a convenient time hereafter. A little more care in stacking and tickling will insure so much better keeping as to enable farmers to spare at least half of their straw, the cash for which would nearly pay for their phosphates. Apply to

E. E. DIXON, Treasurer.

jun24tf

THE GOLDEN SHEAF.

A Fertilizer specially adapted to the Soil of the Eastern Shore of Maryland.

$20 PER TON.

Sold at a very small profit on cost of production and clear of Agents' commissions.

THE COMPOSITION NO SECRET.

Made Without Sand or Dirt.

FOR SALE BY

THE OXFORD GUANO CO., Oxford, Md.

W. H. SETH, Secretary.

The attention of Farmers who desire to secure a good fertilizer at a reasonable price, is respectfully called to the above named brand.

The object of the manufacturers has been to produce a preparation adapted to the soil of the Eastern Shore of Maryland, and to fix the price therefor at the lowest possible figures, adhering off all agents fees of $5 and $6 per ton, and adding to the actual cost only a very small profit. We think this fertilizer has as much intrinsic value as most of the high price manures, and feel confident that farmers who may think proper to use it will say that its effects upon the soil, is will equal them.

The analysis, as made by Prof G. A. Liebig, shows its contents:—

Ammonia, from	1.75 to 1.25 per cent.
Phosphoric Acid, from	5.00 to 7.50 "
Lime	32.10 "
Carbonic Acid	25.67 "

We also add a portion of the essential to plant growth, obtained from oyster shells ground to powder, instead of the usual marl. This combination not only dispenses with the necessity of marl, but to hold the chemicals, but is a more valuable constituent to their action.

We are also manufacturing pulverized lime, which we propose to put upon the market at a [illegible] in the United States.

FRANK G. WRIGHT,

Easton, June 24, 1881. Agent.

BEST

[illegible] Rye, Buckwheat and Squeaks made [illegible] Meal, Corn Meal, Bran, Wheat Screenings, Corn Chops and Oil Cake Meal at his store on Dover street.

NEW CROP

OF

Landreth's Celebrated

Garden Seeds

All varieties adapted to this climate, and at prices that will compete favorably with any first-class Seed house.

For sale by

R. J. TRIPPE.

PAINTS

All Ready for Use.

THE NEW YORK

ENAMEL PAINT

has stood the test of time. For economy, durability and beauty of shades and gloss it stands unsurpassed. It is put up in quarts, 1 gallon and gallon cans. Also in kegs and barrels. For sale by

R. J. TRIPPE, Ag't.

H. MYERS,

JEWELLER, &c.

Dover St., Easton, Md.

Begs to announce that he has received an other invoice of the celebrated Waltham Watches, all sizes and grades. These watches are now [illegible] the principal railroads in America, and are [illegible] to any other make, to be [illegible] Watches, Clocks, Jewelry and Silver Ware. Repairing a specialty. Prices reasonable. Work warranted. [illegible]

Miscellaneous.

WILLIAM J. GOLT,

Harness Maker,

Opposite T. E. Martin's, Easton.

Harness of all Grades, from $10 to $40 a Set.

Keeps on hand a full supply of best material, and makes all kinds of harness promptly to order. His harness is hand-made, which will last twice as long as machine-made work.

Wagon harness, carriage harness, cart harness, collars, bridles, martingales, halters, whips, etc., kept in stock and sold cheap.

Invite a call from all wanting anything in my line, and guarantee to give satisfaction.

Special attention paid to repairing, and work done quickly.

Easton, May 16, 1882-6m W. J. GOLT.

MRS. A. SOULSBY,

next door to the Southern M. E. Church, on Railroad Avenue, invites attention to her nice stock of

Fruits and Confectionery;

and she keeps at all times a full line of Salt Meats, Dried Beef, Sausage, &c. Give her a call. apr11,81yr

Favorite's Greatorex, No. 5,898.

Sire Greatorex, 4,218; Grand-Sire Rex, 1,880; Dam, Gay Primrose, 10,545. Dropped May 15th, 1881. Bred by Lyman A. Mills, Middlefield, Connecticut.

Among the Jersey families of recognized excellence none stand higher than the Rex family. Greatorex 4,218 stands at the head of the Broadmoor farm herd, Portland, Maine, at $100 per service, and Rex 1,880 is at the head of the Simpson herd, New York, and stands also at $100 per service (see advertisement "Country Gentleman). Rex 1,880 is considered the best bull in America, and was purchased last December by his present owner, at a cost of $3,500. "Favorite of the Elms" 1656, the Grand-dam of Gay Primrose, has a butter record of 17 pounds 5 ounces per week, and her owner, Mr. John J. Holly, of New Jersey, has refused $2,500 for her.

At the auction sale of the herd of Jersey cattle of Messrs. Corps, Maddux & Co., at New York, on Friday, May 12th, 46 head of cattle brought an average of $622.77 per head. This sale shows the present value of high-bred Jerseys.

"Favorite's Greatorex" 5,898 will be permitted to serve a few registered cows this season at $10 per service. Cows for service will be cared for at $1 per week.

JOSEPH B. SETH,

may30-6m Oxford, Neck.

INTERESTING READING

FOR PROPERTY OWNERS.

I am agent for Woodsworth & Co.'s prepared paint, for immediate use, in any color desired, every gallon guaranteed.

READ GUARANTEE.

Any building that is not satisfactory when painted with our prepared Paints we will repainted at our expense with white lead or other paint as the property owner may select.

This contract is understood to apply to every gallon sold by any dealer who has the sale of our paints, and every such dealer is authorized by us to fulfill it, using for the purpose the funds which he has belonging to us.

Very respectfully,

WADSWORTH, MARTINEZ & LONGMAN.

J. C. HENRY, Agent.

G

The Largest Stock

OF

READY-MADE

CLOTHING

on the Eastern Shore.

ALL READY FOR THE SPRING TRADE.

BEST FITTING,

BEST FINISHED,

CHEAPEST SUITS

to be found in Easton.

FURNISHING GOODS.

TRUNKS,

VALISES & SATCHELS

Having been engaged exclusively in this particular business for nearly a quarter of a century, I claim to be able to give better satisfaction in buying than those who have had less experience.

MOSES HERZ,

WASHINGTON STREET.

June 3, 1882.

BOOTS & SHOES,

BOOTS & SHOES

COLLINS & WILSON

Wish to inform their friends and the public generally that they have just returned from the city with the largest stock of Boots and Shoes that they have ever had the pleasure to show. Our goods are bought strictly for cash, and we will offer you goods for less money than you have been paying for them

Coarse, Medium and Fine

BOOTS.

We keep Hand-Made Boots and Shoes for Men, and Fine Hand-Made Shoes for the ladies.

Groceries.

Sugar, Coffee, Flour, Fish, Lard, Bacon and everything kept in the Grocery Line. Call and see our prices.

COLLINS & WILSON,

Dover Street, Easton.

Soap, Soap.

Large lot Toilet and Shaving Soap just received and very cheap, reduced from 10 to 6 cents by

J. H. HUBBARD, Druggist.

Meat Market.

This is to inform the public that I have purchased the stand in the Eastern Market lately occupied by Mr. Caleb Griffin, and will be in the market every Wednesday, Thursday and Saturday, with a well selected stall of the best of meat—veal, lamb, mutton, beef, pork, &c. I solicit a share of the public patronage. The highest market price paid for hides, tallow, sheepskins and pelts. Shall be glad to see my friends and the public at my stand. Respectfully,

J. G. DAWSON.

Mechanical.

THE NEW SASH FACTORY

Corner West and Federal Sts., Easton,

OPPOSITE THE JAIL.

Sash, Blinds, Shades, Shutters, Doors, Mantles, and all kinds of Trimmings, made promptly to order, of the best seasoned material.

Scroll Saw Work and Picture Framing done neatly to order.

Hot-bed Sash a specialty.

Reed Turning done to order.

All work done as cheap as it can be done anywhere.

Orders solicited.

HARMON & NICOLS.

mar21,82yr

CARPENTERS.

Wm. H. Roberts & Sons,

House Builders and Contractors, Easton

Shop on Tanner's Lane, near Railroad Ave

jan22,79

Eastern Shore MARBLE WORKS

Easton, Md.

Monuments, Tombstones, Building Work, &c.

Cemetery lots enclosed.

B. TOMLINSON.

oct28-yr Supt. & Agent, Easton, Md.

House Painting and Paper Hanging.

R. FURNISS, Easton, Md.

ALL kinds of painting done in the best manner. Materials found or not, as customers require.

Jobs taken in town or country, by the day or by contract.

All work guaranteed to give satisfaction in price and color used.

Thankful for the liberal patronage received, and hopes to merit it in the future.

Orders promptly attended to.

PAPER HANGING a specialty.

jan22,7

REMOVAL.

JOHN D. CHANUE, House and Sign Painter and Paper Hanger, notifies his friends and customers, and all wanting work done *cheap*, and in the *best manner*, in his line of business, that he has moved his PAINT SHOP next door to Tuthill's hardware store, near "THE STAR" office, and opposite the jail, where he is prepared to do, or contract to do, all jobs in his line, and respectfully asks a call from all wanting work done.

BRICK AND TILE.

Salmon Brick, Arch Brick, Red Brick, Paving Brick, Well Brick, Pressed Brick, and

TILE

from 2 to 7 inches vent, at all prices, from $12 to $75 per thousand.

WE are now prepared to deliver bricks in any part of Talbot county, or anywhere on the water or of railroad out of the county, at 75 per cent. under the prices charged for the same. We have a heavy stock on hand, of splendid quality, and are determined to command the brick trade of this section. Our [illegible] prices and low freights will do it.

Our stock of Tile is very heavy, and we sell it very low for cash, but are prepared to enter into arrangements with farmers, who may want to put in tile, and who may not have the cash, to give them six or nine months credit. The tile ought to go in, and the sooner land can be made productive, and we are willing to help those who are short of money.

We invite a call from all those in want of either brick or Tile.

JOSEPH B. WHITE, Easton.

may15,77

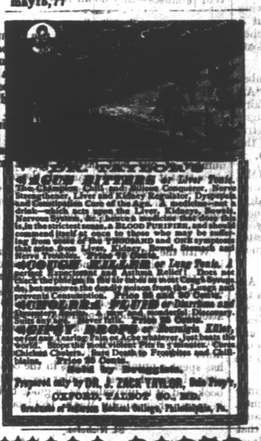

WALL PAPER.

Howell & Brothers,

MANUFACTURERS OF

Wall Papers and Window Shades,

240 West Baltimore Street,

BALTIMORE, MD.

Being the agents of a leading shade house in the Country, we are prepared with their large stock of better goods at prices that defy competition.

We will send sample books of Wall Papers, prices or estimates to all Country Merchants who will apply to us by letter or by the same.

Window Shades of every quality and variety at lowest prices.

feb18-3mos

PERSONAL! TO MEN ONLY!

THE VOLTAIC BELT CO., Marshall, Mich., will send DR. DEE'S CELEBRATED ELECTRO-VOLTAIC BELTS AND ELECTRIC APPLIANCES on trial for thirty days to men (young or old) who are afflicted with Nervous Debility, Lost Vitality and Manhood, and kindred troubles, guaranteeing speedy and complete restoration of health and manly vigor. Address as above, N. B.—No risk is incurred, as thirty days' trial is allowed. [illegible]

J. H. T. Hubbard, Dover street,

has added to his store a Tobacco room, for the purpose of making first-class Tobaccos, Segars, Cigarettes and Snuff especially [illegible]

Warner's Kidney Cure.

Warner's Safe Kidney and Liver Cure gives satisfaction wherever sold. For sale at

R. J. TRIPPE'S.

Diaries for 1882;

A good assortment now on hand and sold at the down price.

G. W. MINNICK & SON,

opposite the bank.

BOARDERS.

MRS. ISABELLA SATTERFIELD, having bought out Mrs. Hill and takes her boarders, and intends to keep a good table, by the day, week or month. She solicits a share of the generous custom, and promises to fully maintain the high reputation of Mrs. Hill's house. Board on such reasonable terms as will make it more desirable than clandestine private boarding. Transient boarders will find this a most comfortable home. Table supplied with the best the markets afford, and [illegible] Easton, July 5, 1881.

Professional Cards.

PATRICK GREEN,

ATTORNEY-AT-LAW,

OXFORD, MD.

Attends the courts of Talbot and adjoining counties. Prompt attention to all business entrusted to his care. Collections and the sale of real estate a specialty. Office on Tilghman street, between the Bank and Harrison House. Attends courts, Mondays, Tuesdays and Wednesdays.

Nov. 6, 81-1yr

JAMES P. DAWSON,

ATTORNEY-AT-LAW,

EASTON, MD.

Will practice in Courts of Talbot and adjoining counties. Prompt attention to the collection of claims, negotiation of loans, &c. Office S. W. corner Dover and Harrison Sts.

march6,77y.

HARRY J. HOPKINS,

ATTORNEY-AT-LAW,

Office on Washington street, opposite Frazier Hotel, EASTON. feb1,81yr

J. PRICE KIRBY,

ATTORNEY-AT-LAW,

Office on Washington street, opposite Methodist Protestant church, EASTON.

JOSEPH B. SETH,

ATTORNEY-AT-LAW,

EASTON, MD., AND 241 ST. PAUL STREET, BALTIMORE.

MAJ. WM. E. STEWART,

ATTORNEY-AT-LAW,

EASTON, MD.

GEORGE S. LIGHTNER,

ATTORNEY-AT-LAW,

CORDOVA, TALBOT COUNTY, MD.

Will practice in the courts of Talbot and adjoining counties. may26,81yr

Charles E. Shanahan,

ATTORNEY-AT-LAW,

EASTON, MD.

Especial attention to Collection of Claims, purchase and sale of Real Estate, Conveyancing, &c.

Office on Dover street, a few doors from Washington street.

TILGHMAN & CLARK,

REAL ESTATE AGENTS

EASTON, MD.,

Have a number of desirable Farms on Salt Water for sale. Also several houses in the town of Easton. feb22,81tf

OSWALD TILGHMAN,

Attorney-at-Law,

EASTON, MD.

Office in new Odd Fellows' Building, corner of Washington street and Market space. Special attention to the collection of claims, negotiation of loans, and the sale of real estate.

DR. G. F. NICKERSON,

HOMŒOPATHIST,

Office—Washington street, one block south of M. E. Church. Residence—second house from Bayside road, on West street. apr18,81yr

DENTISTRY.

J. N. BAIRD, D. D. S., has the pleasure of announcing that having to the urgent solicitation of numerous friends and former patrons in Talbot, he has permanently returned to Easton, and will continue to give his undivided attention to the practice of this profession. Office, S. E. cor. of Washington and Dover sts., over Elliott & Bartlett's store. dec17yr

T. J. SMITHERS,

DENTIST,

Cor. Washington and Cabinet Streets,

Easton, Md.

SAMUEL J. LEONARD,

PLASTERER,

EASTON, MD.

Work done by the contract or the day, to suit customers, and warranted to give satisfaction. June 6th, 1882.

J. H. T. HUBBARD

Justice of the Peace,

is fitted up and ready for business. All matters will be judged impartially, without fear of punishment or promise of reward. Office on Dover street, nearly opposite I. O. W. Freedman's office. jun6,80

Grand Display of

Garden Seeds

of all kinds from Sibley, Ferry and Rice. New and warranted to come up. Also White Silver Skin Onion sets. Northern grown Early Rose Potatoes, extra quality. I also have a few Winter

Boots and Shoes

on hand, and will sell them at and below cost.

JAS. T. ROBINSON.

J. H. T. Hubbard

has on hand and offers for sale a full supply of Corn, Corn Meal, Bran, Wheat Screenings, Corn Chops and Oil Cake Meal at his store on Dover street.

NEW CROP

OF

Landreth's Celebrated

Garden Seeds

All varieties adapted to this climate, and at prices that will compete favorably with any first-class Seed house.

For sale by

R. J. TRIPPE.

PAINTS

All Ready for Use.

THE NEW YORK

ENAMEL PAINT

has stood the test of time. For economy, durability and beauty of shades and gloss it stands unsurpassed. It is put up in quarts, 1 gallon and gallon cans. Also in kegs and barrels. For sale by

R. J. TRIPPE, Ag't.

H. MYERS,

JEWELLER, &c.

Dover St., Easton, Md.

Begs to announce that he has received another invoice of the celebrated Waltham Watches, all sizes and grades. These watches are now [illegible] the principal railroads in America, and are [illegible] to any other make, to be [illegible] Watches, Clocks, Jewelry and Silver Ware. Repairing a specialty. Prices reasonable. Work warranted. [illegible]