THE EASTON STAR

TUESDAY, FEBRUARY 5, 1884.

LOCAL RECORD.

Items of Interest.

—See the Majestic cook stove at Hulse's.

—Repairs for stoves at Hulse's stove store.

—Messrs. Tunis & Bro. are building a big mill at Norfolk, Virginia.

—Reserved seats for Nella Brown's entertainment for sale at Hayward & Bro.'

—The best fire-place heaters in the market at E. J. Hulse's, and he sells them cheap.

—Those in want of any kind of stoves can find what they want at Nichols & Bro.'s.

—Best Cecil county hay for sale by
N. TUTHILL & SON.

—Genuine Havana filled cigars at P. G Hoffman's, cor. Railroad avenue & Hanson st

—Gov. McLane has issued his commission to United States Senator elect, Ephraim K. Wilson.

—Messrs. Hubbard & Bro. are about to open an office in Baltimore for the sale of Hubbard's Standard Phosphate.

—The best assortment of fire-place heaters that has ever been shown in Easton at Nichols & Bro.'s, opposite the bank.

—Mr. J. E. Shannahan is now selling his winter stock off at about cost, and people are flocking to his store to secure his great bargains.

—The best place to have your cook stoves repaired is at Geo. W. Beck's, because he always keeps on hand the largest stock of stove repairs.

—The Maltby, at Baltimore, under its new management, is said to be one of the best hotels south of New York, and its charges surprisingly moderate.

—The Moonlight sheet-iron coal stoves for beauty, economy, and heating qualities are ahead of all others.
E. J HULSE, Sole Agent.

—As we do our own work and have but little expense, we are sure we can repair your stoves and heaters as cheap as the cheapest.
NICHOLS & BRO.

—Harry B. Elston, Easton's fashionable tailor, has received the latest New York fashions, and is fully prepared to cut and make clothes to suit the taste of even the most fastidious.

—A dispatch was received from Judge Stump yesterday morning by Col. Hughlett the clerk of the circuit court, stating that he was sick and that Court would not be held until Friday.

—To-morrow night the Chapel Lyceum at Cordova will discuss the question, "Should dancing be condemned?" The Lyceum meets at 7 o'clock. A large attendance is expected, as much interest is taken in the coming debate.

—Mr. Orlando F. Bump, the Republican Baltimore lawyer, died last week. It will be remembered that Mr. Bump tried the case in our court for Mr. Woodall, in the celebrated contested election case of Tarbutton vs. Woodall.

—A sale was made at Kansas City of 32,000 acres of land in Stafford county, near Great Bend, Kansas, for $160,000. It was purchased by capitalists of Staunton, Virginia, for the purpose of establishing a colony of Dunkards on the land.

—In all probability there will be a large number of houses built in Easton this summer. Preparations are already being made to build three on North street. There seems to be quite a demand for houses to rent, and but few are vacant.

—Col. Clarence Peters, the proprietor of the Riverview House, Oxford, is an applicant for the position of Police Magistrate in Baltimore. Gov. McLane couldn't appoint a better Democrat or a more clever gentleman if he was to hunt the State over.

—The King of Denmark is truly a paternal monarch. Finding that during the recent severe weather the royal foot guards were suffering greatly from colds and coughs, this good old gentleman ordered a supply of Dr. Bull's Cough Syrup for them and now the sentries are happy.

—On Monday of last week the standing committee of the Diocese of Easton held a meeting at Easton and formally approved the election of Rev. A. A. Watson, D. D. as Bishop of the Eastern Diocese of North Carolina. Rev. Doctors Dashiell and Barber and Mr. Mitchell were present.

—Those in need of trees of any description, or any kind of nursery stock, would do well to read the advertisement of Randolph Peters, Wilmington, Delaware. Mr. Peters has an established reputation for fair dealing, and is and old and reliable grower of fruit and ornamental trees. Send him your order. 3m-alt

—Messrs. Henry Waikart, and Wm. Tarr, who have been in jail since November Court, not being able to pay the fines imposed by the Court, were last week discharged, under the law forbidding the sheriff to hold a prisoner not able pay his fines more than sixty days. Alfred Thomas, a negro, convicted at the same time, had previously been discharged.

—Mr. Thomas G. Reynolds, near Oxford, advertises his stock of goods for sale, and to rent his store and dwelling to the purchaser. This is one of the best of our stands for a country store. It will be seen that, until a purchaser is found, Mr. Reynolds will dispose of his remaining stock of boots and shoes, stone, tin and glassware, etc., at or below cost. Those in want of such goods should call and see him.

—Value of exports of provisions and tallow November 1883, $7,871,156, against $6,289-897, same month of 1883. Provisions, tallow and dairy products, November 1883, $8,933,-197; November, 1882, $6,824,406; eleven months ended November, 30, 1883, $103,382,-237; same time, 1882, $84,863,000. Dairy products seven months ended November 30, 1883, $12,739,705; corresponding time, 1882, $9,825,400.

—Why suffer longer from dyspepsia, indigestion, want of appetite, loss of strength, lack of energy, malaria, intermittent fevers, etc.? Brown's Iron Bitters never fails to cure these diseases. They act like a charm on the digestive organs, removing all dyspeptic symptoms, such as belching, heartburn, biliousness, etc. Remember it is the only iron preparation that will not blacken the teeth or give headache. Ask your druggists concerning its merits.

—H. Myers, Jeweler, Dover street, has just received this week from New York, the largest and finest assortment of elegant clocks, striking hours and half-hours on cathedral gongs, that has ever been seen in Easton, also a new supply of gold and silver Waltham wathbes of all grades, two years guarantee with each. He makes the clock and watch business a specialty, having sold one hundred and forty gold and silver Waltham watches within the last two years. A visit solicited, etc.

—The following distinguished Democrats are spoken of as candidates for the next nomination for Congress in this district: Charles H. Gibson, Esq., of Talbot, Henry Lloyd, Esq., of Dorchester, James Alfred Pearce, Esq., of Kent, Thomas J. Keating, Esq., of Queen Anne, Henry Page, Esq., of Somerset, John B. Brown, Esq., of Queen Anne, Philip W. Downes, Esq., of Caroline, and J. A. Parsons, Esq., of Wicomico, with Hon. George W. Covington, Esq., of Worcester, as a "dark horse."

—Rev. J. Worrell Larmour, Assistant Rector of Trinity Cathedral, has received an unanimous call to return to Goldsborough, North Carolina. Mr. Larmour was Rector of the church at Goldsborough eleven consecutive years before he came to Easton. Should he decide to accept the call, his many friends here will part with him with deep regret. He has been a truly faithful pastor during his three years residence in Easton, and the Chapel congregation are much attached to him and his interesting family.

—It is understood that the committee on education in the House of Delegates will report a bill abolishing all charges for books and book fees, and in favor of furnishing books entirely free of cost in the public schools of the State. This is a reform in the right direction, and such a reform as is much needed. It will relieve the teachers of a great deal of trouble and protect them from loss, and prevent the necessity of their deciding who are and who are not able to pay the book fees. A State free school system ought to furnish the books as well as tuition free. The present system is radically wrong and it cannot be changed a day too soon. There is no more reason why parents should be charged for books than for the salaries of teachers. If we are to have a free school system it should be supported altogether at the public expense.

—Sunday was like a spring day.

—This has been a bad winter for house-building.

—For several days past the mud in town has been awful.

—The ice is out of the bay and navigation is free once more.

The Ida made her trip here on Saturday, and left Easton Point for Baltimore at noon yesterday.

—An entertainment will be held at Tunis' Mills M. E. Church, February 7th. All are cordially invited to attend.

—Mr. M. P. Flowers has raised the frame of the store house he is building on Railroad Avenue for Mr. De Pasquale's merchant tailor's store.

—Attention is directed to the advertisement of Mrs. H. K. Burroughs. She has opened a private school for young ladies and children in the old church on Harrison street.

—Justice Wm. T. Wrightson, of Tunis' Mills, has sentenced Ned Roberts, negro, to the House of Correction for one year, for stealing a watch. Constable Grace, who made the arrest, found Roberts concealed between two beds.

—It is reported that the commissioners of Easton have ordered the pavement of Washington, Dover, Harrison, West, South, Hanson and Aurora streets, and Railroad Avenue from the Bank to the Easton depot. Ordinances to enforce the order will be passed as soon as they can be prepared.

—Delegates Seth, Fitzgerald, Legg and Mitchell, and Senators Gill, Jackson and Hodson have been appointed a committee of the the Maryland legislature to go to Richmond and confer with the Virginia legislature respecting the oyster interests of the two states along the boundary, and especially in the waters of the Potomac. Three hundred dollars were voted to pay the expenses of the committee.

—William Goldsborough, Jr., Esq., gave a reading before the Chapel Lyceum, at Cordova, Wednesday evening. The entertainment took place in Grange Hall, and the youth and beauty of the district were out in force. Mr. Goldsborough was introduced by Mr. George S. Lightner, and for the entertainment of the large audience read "The Spanish Duel," "The Morning Argus Obituary Departmest," "The Christmas Night in the Quarters," "Shamus O'Brien," and "How Ruby Played." The audience was so delighted that the Lyceum had to prevail on Mr. Goldsborough to give them another entertainment shortly.

—Rev. John Henry, the junior Methodist preacher on Talbot circuit, under Rev. George Cookman in 1829, was an Irishman by birth, but a naturalized American citizen. And probably no American by birth ever was prouder of his American citizenship than the Rev. John Henry, and on all proper occasions he made it a point to make his American citizenship a matter of boast. On one occasion a member of his congregation hearing him boast of being an American, responded, "Why, Mr. Henry, I thought you were an Irishman; were you not born in Ireland?" As quick as a flash the reverend gentleman replied, "And if a cat was to have kittens in an oven, would that make the kittens biscuits?"

—Owing to the exceedingly unpleasant weather on Wednesday evening the attendance at the Court House to hear the lecture of Mr. August J. Smith, president of the Maryland Agricultural College, was not as large as it would doubtless otherwise have been. The subject was "Agricultural Education," and those who attended were well repaid for going. Mr. Smith is a gentleman of fine culture. His lecture was handsomely prepared and beautifully read, and well calculated to set our people to thinking on the very great importance of the subject. We would have been gratified if the learned lecturer had given his audience more information respecting the college over which he so ably presides, its present condition and future prospects, with suggestions as to what is necessary to be done in order to bring it up to what its founders contemplated to make it when it was established. But it is to be hoped that so learned a discourse on the abstract question of agricultural education will not be entirely lost on so intelligent an agricultural community as we have in Talbot county.

Public Business.

COUNTY COMMISSIONERS.

The county commissioners met on Tuesday and were engaged hearing appeals and making transfers.

The following supervisors' bonds were approved: Daniel H. McNeal, Solomon Brinsfield, Thomas A. Leonard, James E. Frampton, John Wilson and Samuel H Seth.

The county commisions met again on Friday and continued the hearing of appeals.

The bids for working the Chapel roads were opened and examied but no decision was arrived at.

ORPHANS' COURT.

In the Orphans' Court, on Tuesday, Dr. Joseph E. M. Chamberlaine, executor of Samuel T. Hopkins, presented an additional list of debts sperate, and passed his second account of administration and a distribution of the balance due thereon.

James P. Dawson, Esq., administrator of Miss Louisa D. Nabb, returned an account of sales, account of debts sperate, account of dividends, passed his first and final account of administration, and filed his releases from the legatees under the will.

James H. Covington and Chas. T. Wrightson, the appraisers appointed to value the real estate of J. J. Jump, deceased, filed their valuation and award, which was approved by the Court.

Communicated.

MR. EDITOR—Will you oblige a reader of the STAR by giving your opinion of the longevity of the local option law. Is it as irrepealable as the laws of the Medes and Persians? Is the experiment to last from everlasting to everlasting, or are the voters to be allowed to have another crack at it? It has been in operation long enough for the people to decide whether it is a good or a bad law, and should they not now be allowed to have a say on the subject? All other laws are subject to revision by the legislature—why not this law? The people may have voted for it in a panic—they would now vote on it understandingly, having experienced its good and evil effects. I confess I want to vote over again on it. I voted for it, have stood by it and supported it for nearly ten years, but I am getting awfully dry! And I think ten years is about long enough for any one to thirst. What say the temperance men, are they not getting pretty dry, too? But some of them may have had a drink in the city, or at home, or somewhere else, in that time. Now, brother local optionists, honor bright, fair dealing, let us have another shuffle, and if we beat them again they must consent to support the law ten years longer, thirsty or not.
LOCAL OPTION.

Personal.

Mr. Peter Stevens left Easton for Annapolis last Thursday, to assume the duties of his clerkship in the Comptroller's office.

August J. Smith, Esq., President of the Maryland Agricultural College, lectured in Easton last Wednesday night on "Agricultural Education."

Rev E. F. Dashiell, Rev. W. Y. Beaven, Rev. J. A. Mitchell, Dr. I. L. Adkins and Col. H. E. Bateman, the committee appointed by the Diocesan Convention, which met at Chestertown last June, to collect money to build a residence for the Bishop of Easton, and a fireproof room for the preservation of the records of the Diocese, held a meeting last week for organization. Rev. Mr. Beaven was appointed to canvass the northern counties of the diocese. Rev. Mr. Mitchell the middle, and Rev. Mr. Dashiell the southern. It is estimated that it will require $15,000 to buy a site and erect the buildings.

Lost the Day of the Week.

On Sunday morning last Mr. Harrison Osman, who lives on a farm on the Chapel road, near Wootenaux bridge, came to town with his market wagon loaded with marketing. Finding the stores and market house closed, he inquired the cause, and being told it was Sunday, he exclaimed, "Good gracious! and my wife is at home ironing!" When the church bells began to ring he made a bee-line for home, to report to Mrs. Osman and stop the ironing. Mr. Osman ought to take the STAR and keep himself posted upon the calendar.

Accidentally Killed.

The distressing news has been received by his friends here, that Mr. John Cauk, of Bay Hundred district, who, with his young friend, Mr. Lowe, left this county about three weeks ago for Florida, was accidentally killed last Saturday. The particulars of Mr. Caulk's death have not yet reached here.

St. Valentine's Day.

Thursday week is St. Valentine's day, and Easton will be visited by its favorite reader, Miss Nella Brown. Praise of her entertainments is not needed, but those who intend to go had better secure their seats at Hayward & Brother's.

MURDER IN CAMBRIDGE.

John Sherry Shoots John Steele in Return for a Blow Over a Fiddle.

All Cambridge was thrown into excitement about four o'clock on Thursday afternoon by the announcement that John Murray and John Steele, formerly good friends, had engaged in a quarrel which resulted in one being seriously and the other fatally wounded. Mr. Steele for some time, in the absence of anything else to do, has occasionally acted as clerk for Mr. L. H. Henry in the store adjoining the Cambridge Hotel. Mr. Murray, who has been boarding at the Maryland Hotel a long time, frequently stopped in to see Steele. For some time he has taken delight in teasing Steele's young son, a mere boy, a custom which he also practised towards other children. This annoyed Steele for some time, and after a visit from Murray on Thursday morning, when he repeated his teasing as usual, Steele was heard to use some condemnatory language of the practise, which, with some other unguarded words, soon reached Murray's ears. It is said Murray immediately went to his room and put a pistol in his pocket and in the afternoon, after walking about, entered Mr Henry's store where Steele was. Murray says that Steele on sight of him made for him with the poker, a short piece of iron, and hit him a severe blow on the cheek, using severe language as he did so, and attempted to strike a second and third time, but he parried the blows with his arm, and drawing pistol fired two shots, one striking Steele in the left side near the navel and the other about two inches above the heart. After being shot Steele begged Murray to let him alone as he had killed him. Steele, on the other hand, deposes that Murray struck him first with an umbrella, which he resented with the above result. Steele was conveyed to the residence of his father-in-law, Col. Frank Henry, where he died at 3:30 on Friday afternoon.

Mr. Steele made a dying statement Friday at 10:30 a. m., which, it is understood, agrees with the above facts.

Mr. Murray was taken to his room at the Maryland Hotel, where his wounds were dressed. At the last report he was still in his room, guarded by the officers, who will remove him to the jail as soon as his condition will permit.—[Cambridge News and Democrat.

ANOTHER SHOOTING MATCH IN DORCHESTER.

The following dispatch is from the Baltimore Sun of Saturday:

CAMBRIDGE, February 1st.—Charles Tregoe living on the Shoal Creek Farm, about one mile from Cambridge, was brought before Justice J. W. Henry yesterday, charged with shooting William Vaughn. It seems that Vaughn, with some companions, was hunting on the farm, and being remonstrated with by Mrs. Taego for trespassing, made an insulting remark, which so incensed Trego that he ran to the house, and, procuring a gun, shot at Vaughn at long range, striking him but doing no material damage. Trego was fined and discharged

STOP-OFF TICKETS.

What a Passenger Must do to Insure His Right to Their Use.

The rigorous duty imposed by the law upon passengers who purchase "stop-off" tickets was laid down by Judge Ludlow recently in the trial of a suit by Eugene Devey against the Philadelphia, Wilmington & Baltimore Railroad Company to recover damages for his alleged illegal ejectment from a car. He got on a train at Wilmington. He intended to get off at an intervening station and had paid fifteen cents for the privilege. When the train arrived at the station he stepped off without having the conductor stamp his ticket. Subsequently, when he took a second train to complete his journey, he was told by the conductor that as his ticket showed no evidence of his right to stop off he would have to pay his fare or get off. He refused to pay, and was put off at Chester. He got on another train and was about to be ejected again when he paid his fare under protest and went on to Philadelphia.

Counsel for the railroad company contended that it was the duty of the plaintiff to notify the first conductor that he had a stop-off ticket and have it so marked, and that having failed to do so the company was not responsible. The Court sustained the proposition and said that under a recent decision of the Supreme Court a passenger is obliged to inquire as to the mode of procedure necessary to the enjoyment of a particular privilege and that the plaintiff in this case having failed to do so was responsible for the consequences of his own neglect A non-suit was entered.—[Philadelphia Times.

Senator Wilson's Little Romance.

A Washington despatch relates the following romance in the life of Judge Wilson, the newly-elected Senator from Maryland He was an inveterate snuff-taker many years after the practice had been tabooed in good society, but finally compromised by giving up his snuff box and making an arrangement with a deserving woman who kept a shop in Snow Hill to get a pinch whenever he called at the shop for it. Mrs. Knox, who had been in better circumstances before she kept the shop, had a pretty and refined daughter, who had been educated, and was a lady in manners and deportment. After a time the mother died, who, thinking Judge Wilson a staid old widower, and adapted to looking after a pretty and friendless girl, had left her property in the Judge's hands, asking him to be mindful of her orphan daughter. The Judge settled up the estate, secured her little patrimony to the daughter and finally succumbed to her beauty and merit and married her. The match turned out most happily.

Arrests for Larceny.

Harrison Murray, negro, was arrested by Constable Grace last week and lodged in jail, for stealing bed clothes. He was tried by Justice Robinson and convicted, but not sentenced.

Two negroes whose names are Jerry Morris and William Myers were also arrested by Constable Grace on the charge of stealing a pistol from Mr. Prettyman. A search warrant was issued and the pistol found buried in their yard. They were committed for trial by Justice Hubbard.

The Spring Fashions.

John Satterfield, tailor, opposite the Frame Hotel, Easton, announces to his friends and the public, that he has received the latest New York and Paris fashions of '884, which he would like to have the gentlemen of the county call and examine. They will be found very pretty. He continues to cut, fit, and make suits in the best styles, and will be pleased to furnish the cloth, samples of which may be seen at his shop. He thinks he can furnish a better article for the money than can be found in town.

Delays are Dangerous.

A slight pain in the back, headache, heaviness about the chest and stomach may portend of something very serious, while if taken at the start it is easily remedied. We don't know of a more valuable remedy in such cases than J M. Laroque's Anti-Billious Bitters. Their action upon the human system is truely wonderful. Don't delay, but use the Bitters now; the price is reasonable, and all druggists sell them; 25 cents and $1. W. E. Thornton, proprieter, Baltimore, Md.

Capt. Haddaway Wanted.

About two weeks ago Mr. Wm. J. Dukes, of this county, went up to Newtown, Pennsylvania, to attend a pigeon shooting match. Some ten or a dozen brag shots were in the match. The rule required that each sportsman should shoot at five birds. Mr. Dukes killed all five of his birds, although he had never shot at pigeons before. The next best shot only killed three birds out of five. Mr. Dukes was awarded the first prize, a purse of $50.

Hand Amputated.

Doctors Earle and Bateman last Thursday evening amputated the right hand of William James, who had his hand crushed while working a fodder chopping machine for Mr. M. T. Goldsborough, of Bailey's Neck. James was feeding the machine, which was worked by horse power and in rapid motion, and putting his hand too far into the cutter, it was dreadfully lacerated.

Fish Commissioner Appointed.

Gov. McLane has appointed Dr. Eugene W. Humphreys, of Wicomico, Fish Commissioner vice Col. Thomas Hughlett, resigned. While Dr. Humphreys has only been appointed to fille the unexpired term of Commissioner Hughlett, it is understood that he will be appointed for the full term.

New Oyster Rock.

The Eastern Virginian, published at Onancock, Accomac county, Virginia, says: "Vessels returning from the western shore report the discovery of a new rock of oysters in the Chesapeake, opposite Smith's Point, from which over 300 bushels were dredged by one vessel in a day.

For Sale.

Stock of goods and fixtures of a good general store in one of the liveliest towns on the peninsula. Inquire at this office.

Cattle Wanted.

The highest cash price paid for veal calves, fat cattle and bulls. Address
THOMAS R. TUDD.

Easton, April 4th, 1883.

MARRIAGES.

BLADES—PATTON—January 29th, by the Rev. William A. Crouse, Mr. J. T. Blades to Miss Emma W. Patton, all of Caroline.

DEAN—JOPP—At Denton M. E. parsonage January 23d, by Rev. A. D. Davis, Mr. C. W. Dean to Miss Lilie M. Jopp, all of Caroline.

GREEN—FRIEND—At Harmony, January 16th, by Rev. W. Phillips, Mr. Thomas Green to Miss Annie E. Friend, all of Caroline.

DEATHS.

JONES—In Goldsborough, on January 20th, Lizzie Paul, wife of Alex. W. Jones, aged 22 years.

FAIRBANK—On January 26th, in Trappe, Peter H. Fairbank, aged 75 years.

BOSTICK—In Easton, January 29th, Margaret E., wife of William H. Bostick, aged 55 years.

COOPER—On January 10th, suddenly, in Easton, Ida Cooper, in the 22d year of her age.

New Advertisements.

DR. BULL'S COUGH SYRUP

For the Cure of Coughs, Colds, Hoarseness, Bronchitis, Croup, Influenza, Asthma, Whooping Cough, Incipient Consumption and for the relief of consumptive persons in advanced stages of the Disease. For Sale by all Druggists.—Price, 25 Cents.

Notice to Trespassers.

All persons are forewarned not to trespass with dog, gun, or seine on my farm "Ratcliff," in Easton district, as the law will be strictly enforced against all offenders, without respect to persons.
RICHARD C. HOLLYDAY
Feb. 5th, 1884-3t

FOR DYSPEPSIA, NERVOUSNESS,

Bilious Attacks, Headache, Costiveness, Chills and Fevers, and all Diseases of the Liver and Stomach,

J. M. LAROQUE'S ANTI-BILIOUS BITTERS

ARE DECIDEDLY

The Most Potent Remedy that Can be Used.

It is a Purely Vegetable, Family Vegetable Family Medicine, and has been Manufactured at LAROQUE'S PHARMACY, one of the most prominent Drug Stores of Baltimore, for more than half a century. Its efficiency in all forms of LIVER DISEASE has been tested and approved by thousands of the most prominent citizens of Baltimore, who have used it successfully in combating the above complaints, all of which arise from a derangement of the Liver and Disordered Stomach. We therefore say to you confidently if you have *Dyspepsia, Suffer from Sick or Nervous Headache, have Chills, Bowels are Constipated, or you feel generally Played Out and don't care a continental whether you live or die, try* **J. M. Laroque's Anti-Billious Bitters,** and our word for it, a single dose, taken either at night on retiring or in the morning before breakfast, will make you feel like a new man. If you live in a malarious section, where Chills and Fevers abound, it will be found a most effectual Remedy in guarding the system from all attack. The price, too, is reasonable and within the reach of all; 25 cents for the Herbs in packages, or $1.00 for the Bottles ready prepared.

W. E. THORNTON, Sole Proprietor, cor. Baltimore and Harrison sts., Baltimore.

We are Agents for Wadsworth & Co.'s pure White Lead and Linseed Oil Paints, which have given entire satisfaction. Every gallon sold under a positive guarantee.
JNO. C. HENRY & BRO.

Elite Toilet Soap.

Every box contains three cakes of nice Toilet Soap and a Japanese Silk Handkerchief, all for 25c. For Sale by
R. J. TRIPPE'S.

FOR SALE.

A farm of 180 Acres, near Cordova, Talbot county, A great bargain, and on accommodating terms. Apply to
J. A. F. NEAL,
jan22.84 Skipton, Md.

RENNERT'S

Restaurant and Ladies Dining Rooms,

CORNER CALVERT & GERMAN STS.,

BALTIMORE.

oct30,83yr

WELLSDUG,

Wells Cleaned, New Pumps Put In, Old Pumps Repaired,

And all kinds of Pump Work done in the best manner and at low rates, by
MARTIN OZMON,
jul31 3m Easton, Md.

SHADRACH CARMINE. WM. W. BAYNARD.
SAMUEL DUNNING.

Frames, Doors, Sash and Blinds Factory,

Dover Street, EASTON, MD.

Carmine, Baynard & Dunning

announce to builders and others that they have bought the Sash Factory, in Easton, established by Mr. R. B. Dunning, and are prepared to furnish building materials, such as Frames, Doors, Sash, Blinds, Mouldings and Brackets equal in all respects to the best hand-made work.

Orders solicited, and will be promptly filled. dec4 83yr

Darby's Cough Drops,
Darby's Cough Drops,
Darby's Cough Drops.

These Drops are particularly recommended for the cure of Coughs, Colds, Hoarseness and Bronchial Affections. They will be found useful in relieving all diseases of the throat and lungs. Very pleasant to take. For sale at
R. J. TRIPPE'S.

Wood for Sale.

Having sold my wood yard on the Point road, I have opened another at the Easton depot, and am prepared to supply all customers with wood cut to suit their stoves or fireplaces. Wood sold as cheap as the cheapest
WM. J. SHANNAHAN.
jan1,84

H. W. JOHN'S

Asbestos Paints,

THE BEST IN USE,

For sale by HAYWARD & BRO.

Sage, Saltpetre,

Cayenne and Black Pepper, Cinnamon, Cloves, Allspice, Mace and Mustard at J. C. HENRY'S.

DID YOU MOVE THIS YEAR?

If You Moved You want a Carpet.

We have them in all Styles and Prices

Remember that if you want a low-priced Carpet, we have the best in town at 25 cents, and all the other prices too.

If you want a nice Carpet, we have them also. See our celebrated Lowell manufacture Carpets

You can buy as well by night as by day, ours is the best lighted store in town.

Best 25c Oil-Cloths in Easton.

We have always claimed to be the best place in town to secure bargains, and the people bear us out.

Our customers always come back on low prices and best goods.

Do you need Curtains? We will sell you Holland Shades, all colors, for 50 cents Judd's Fixture, easiest to manage, the best in the world

Lookers for Bargains, don't forget that our store is the Mecca for Bargain Seekers.

CHAFFINCH & CONEY.

GO TO

J. E. SHANNAHAN

and secure some of the great bargains he is now offering in Fall and Winter Goods.

THEY MUST BE SOLD

to make room for our Spring Stock. I have already ordered a very large

Importation of Spring Cassimeres,

direct from England. Thanking our friends and the public generally for past patronage and asking a continuance of the same, I remain,

Very Respectfully,

J. E. SHANNAHAN.

To the People of Easton and surrounding Counties

We desire you to visit our House when you come to Baltimore. We have secured your well known townsmen Mr. G. Lucy Eaton, and he will be pleased to see all his friends and countrymen. We have prepared ourselves with the finest styles of

Rogers, Peet & Co.'s Fine New York Clothing,

and can fit you, and sell you better clothing than you can get made to order, at much less cost We have a full stock of Men, Boys and Childrens Business and Dress Suits, together with all styles of clothing found in a large Clothing House. Our goods are the best and our prices the lowest. We want you to call and see Mr. Eaton and he will take pleasure in making you acquainted with our goods and house Remember we are Headquarters for Rogers, Peet & Co.'s Fine New York Clothing, 178 West Baltimore street.

MORDECAI & SMITH, Props.

Mr. G. Lacy Eaton extends a cordial invitation for all to call and see him in his new place of business.
sep25yr

MARTIN F. LUCKER,

REMOVED TO NEXT DOOR TO THE BANK, EASTON, MD.,

WATCHMAKER AND JEWELER,

INVITES ATTENTION TO A LARGE NEW STOCK.

SPECIAL ATTENTION GIVEN TO REPAIRING OF

Chronometers, Repeaters, Duplex, Quarter Split Second Fly-Back Watches.

DEALER IN

Silverware, Jewelry, Bracelets, Ear Ring, Chains, Lockets, Brooches, Studs, Diamond Pins, Rings, Clocks, Spectacles, &c.

ALL WATCHES SOLD UPON A GUARANTEE.

Soliciting a liberal share of patronage. [oct31-1y.] MARTIN F. LUCKER.

THE BEST IN THE MARKET!

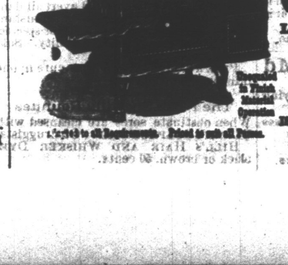

"EXCELSIOR" COOK STOVES

LEADING FEATURES:

Double Wood-Doors. Patent Wood-Grate. Adjustable Damper. Heavy Sheet-Iron Oven. Heavy Cast-Iron Fire-Back. Heavy Cast-Iron Top. Heavy Cast-Iron Ornaments. Heavy Cast-Iron Base. Heavy Cast-Iron Leg. Heavy Cast-Iron Door-Frames. Heavy Cast-Iron Door-Panels. Heavy Cast-Iron Grate. Heavy Cast-Iron Ash-Pan. Heavy Cast-Iron Water-Table. Heavy Cast-Iron Water-Table Ornaments. Heavy Cast-Iron Water-Table Supports. Heavy Cast-Iron Water-Table Base. Heavy Cast-Iron Water-Table Leg. Heavy Cast-Iron Water-Table Door-Frames. Heavy Cast-Iron Water-Table Door-Panels. Heavy Cast-Iron Water-Table Grate. Heavy Cast-Iron Water-Table Ash-Pan. Heavy Cast-Iron Water-Table Water-Table. Heavy Cast-Iron Water-Table Water-Table Ornaments. Heavy Cast-Iron Water-Table Water-Table Supports. Heavy Cast-Iron Water-Table Water-Table Base. Heavy Cast-Iron Water-Table Water-Table Leg. Heavy Cast-Iron Water-Table Water-Table Door-Frames. Heavy Cast-Iron Water-Table Water-Table Door-Panels. Heavy Cast-Iron Water-Table Water-Table Grate. Heavy Cast-Iron Water-Table Water-Table Ash-Pan. Heavy Cast-Iron Water-Table