Centreville Hi-Post

SENIORS ELECT OFFICERS

The seniors realizing that within a few months their high school days will come to a close elected officers Wednesday afternoon. Peggy Bryan acted as chairman.

Hampton E. Brown, Jr., was elected president; Robert Hitch, vice-president; Frances S. Perry, secretary, and Anna B. Harrington, treasurer.—A. H.

JUNIOR NEWS
By Shirley Dewing

Juniors this week are proudly displaying the names of their foreign correspondents whose names we received last Thursday.

Most of the orders were for English names, but when they arrived there was only one name from England. Instead we were sent names from Estonia, Bagdad, Phillipines, Belgium, Norway, and even South Africa!

The change was somewhat a surprise, but everyone was finally satisfied, although we had quite a time selecting countries.

Priscilla Brown is back with us again this week, after a long absence. Betty Armstrong has been absent this past week because of eye trouble. Howard Price, another victim of measles, has returned.

1-B NEWS

In our 1-B Theme Club Friday we had a debate on whether the airplane is more useful than the automobile. Affirmative speakers were Betty Barton and Pearl Quillen and negative Almeda Thomas and Dorothy Sparks. The affirmative finally managed to win although both sides had some good arguments.

Last Friday our 1-B Theme Club elected new officers. David Gibson was elected chairman and William Shortall secretary.

1-A NEWS

We had a dramatization on the last two chapters of Silas Marner Friday. The characters in the story were Nancy Lammeter acted by Henrietta Quimby; Godfrey Cass, Warren Slemmer; Silas Marner, Stanley Robinson; Eppie, Elizabeth McClyment; and Dolly Winthrop, Thelma Callahan.

VO-AG NEWS

Here are the fellows whom you have not met and I am anxious to present them.

This is anthony "Tony" Moore—former F. F. A. reporter and present critic. Tony is about to agree that "There are no free scholarships in the school of experience."

Here is Marion "Dip" Chance. He says "It amounts to nothing to be busy with useless trifles." This is our orator "Bill" Anthony from "Blakeford" estate. Bill always strives to be a gentleman.

You've guessed this noisy chap. He is Royden "Windy" Powell, Jr., an attorney agriculturist. He is not quite sure whether we agree before the court or with it. And now— this is none other than your F. F. A. reporter—Wilson "Beany" Morris, who would like to build up a reputation for good works.

Stevensville Hi-Lights

JUNIOR NEWS

Eva Chance, one of our juniors, has been absent for over a week with the measles. Mary Ellen Hoxter, a senior, has also been absent for the same reason.

A few weeks ago, the Junior reporter stated that the class hoped that "Julius Caesar" would be as interesting as "The Merchant of Venice". Their desire has been fulfilled.

CULINARY EXPERIMENTS

Friday we marched into the lab for another Biology experiment, this one on foods. We tested a number of foods for protein, sugar, and fats. To make the tests the foods, such as beans, bread and candy had to be cooked in water. We left the cooking part of the experiment up to the girls with the boys as supervisors, consequently the beans were burned. The experiment, however, proved very interesting.

FRESHMEN STUDY SUMMARY

We are studying a new chapter in science called "Power, machines, and the work of the world". We had a test last week. The marks were very good as a whole.

We are studying "Rip Van Winkle" in English. It is a very interesting story. We have been contrasting the differences between the little village in the Catskills Mountains when Rip Van Winkle left it and when he returned twenty years later.

In civics we have taken up three chapters on our National, State, County, and City governments. A test will follow soon.

SENIOR ENGLISH

"Gerunds, infinitives, and participles and how they are used" is the topic which we are studying in Senior English. It is rather hard to detect how they are used—nouns, adjectives, or adverbs. We have found that this kind of work is much more difficult than classifying the parts of speech of each word in a sentence. We hope that we may soon be able to tell how these verbals are used with our eyes shut, or at least without so much difficulty.

Sudlersville Hi Bulletin

WIMPY YELLS "LOOK OUT!"

Well baseball fans it's just about time to start another battle for the county championship and Sudlersville is ready. Statistics show that 65% of the game is on the pitcher's shoulders and that is where we shine. Of course, you know our leading moundsman is the 200 lb. Benton. He has already torn up about 3 catchers mitts and can knock the catcher clear off his feet. But the most important thing in pitching is control and Benton is a bit wild.

If other teams in the county believe in emergency they had better hire an ambulance as it's cheaper than carrying them in the hearse. If Benton ever hits you with that ball you will no doubt get a free trip to the hospital.

Some that have recovered after being hit by Benton say that it feels like being run over by a freight train and so I warn you in time to have an ambulance handy. Of course he is also a good hitter. Then we still have Stevens,, Everett, Maule, Skinner and a few others who can hit that pellet like Jimmy Foxx.

G. S. P. PROGRAM
By Anderson

The G. S. P.'s gave the recent Society program in honor of George Washington and Abraham Lincoln. They are the only ones so far as we know who were never intoxicated by power. The program included: Society Song, G. S. P. Society; President's Address, Anna Mae Pratt; Lincoln's Gettysburg Address, Helen Green; Song, Our Noble Washington, Helen Green, Sterling Walbert, Evelyn Cannon, James Robinson and Louise Walls.

Sketch, For Love of Country, Mrs. Winson, Helen Anderson; Bessie, Marguerite Holden; Robert, Gilbert Brown; Goling, Hubert Skinner; Dextrel, Sterling Walbert; Elliott, Fletcher Walls.

SENIOR PLAY SCHEDULED
By Robinson

The dignified seniors of S. H. S. have discussed and formally elected the characters of our class play as follows: Sally Caldwell, Phyl Walbert; Mrs. Augustus Throckmorton Jones, Helen Green; Dr. Graves, James Robinson; Dr. Blimp, Wesley Burall; King Rayner, Ed Maule; Augustus Jones, George L. Hart; Slick Graves, Ralph Booker.

The scene of the play is laid in the office of Dean Blimp of Elmhurst College. We plan to present it in the first week of April.

AG. NEWS

The advanced class has been doing some improving around school. This week they are finishing up the dressing room.

The first and second years have been studying pruning and on Monday morning went to Mr. Millard Ellingsworth to prune some apple trees and some grapevines.

TRI-HIGH LIGHTS

Editor-in-Chief—
Margaret Gibson, '36

Class Reporters—
Carolyn Holland, '39, Rolan Blades, '38, Marie Comegys, '39, Gladys Nelson, '37.

CONFERENCE REPORTS

A special assembly for the purpose of hearing the reports from the delegates who attended the Vocational Guidance Conference in Chestertown was held Friday. Those who represented Tri-County were Eleanor Flowers, Margaret Gibson, Ruth Skinner, Frances Sullivan, and Reed Morris.

Eleanor Flowers gave an outline of the entire conference. The other delegates spoke about the following topics:

Margaret Gibson—"Choosing Our Vocation."

Ruth Skinner—"Nursing As A Vocation."

Frances Sullivan—"Teaching As A Vocation", and "Journalism As A Vocation."

Reed Morris—"Agriculture As A Vocation."

After hearing their interesting reports, we feel that the time was well spent by all who attended the conference.

BOY SCOUTS MEET

The Boy Scouts of Queen Anne and Hillsboro hold a meeting each Wednesday night in the Tri-County High School.

All the Tenderfoot tests have been passed except the test about the flag.

This week visiting troops will be present at the meeting.

JUNIOR BIRDMEN
By Bernard Sparks

The eighth grade Junior Birdmen Squadron is really getting started. Plans are being made to build and fly kites and to experiment with boomerangs. Several members of the squadron are building model airplanes. Two members have built full size models with complete rigging. A model airplane meet will be held when members have learned enough about flying models.

"CONGRESS" IN SESSION

The civics class has been divided into two groups, and we have begun the daily proceedings of Congress. The presiding officers were elected first. Then we elected the following minor offices: the chaplain, the sergeant-at-arms, the doorkeeper, and the secretary or clerk.

We opened the session of the Senate with prayers led by the chaplain, Norma Hicks. After this ,each representative and senator submitted bills to the clerk and to the secretary. These bills were read and referred to their proper committees. Every bill, except the best one, was killed by the committee to which it was referred. One bill has been passed by the Senate and is now in the hands of the members of the House.

THE HONOR ROLL

The honor roll for February included:

Seniors—Margaret Gibson, Margaret Kelso, Nancy Jane Kline, Harriet Ann Wright, Eleanor Flowers, and Ruth Skinner.

Juniors — Samuel Colgain, Gladys Nelson, George Moore.

Sophomores—Rolen Blades, William Chaires, and Florence Moore.

Freshmen—Bernard Sparks, Norma Hicks, and Marie Comegys.

CHURCH HILL HIGH NEWS

VO-AG NEWS
By Hodge Coleman, Jr.

For the past week we have been having farm shop and many of the boys made magazine racks, stands, and various other articles. Also we put up new curtains in the school.

We have been pruning grapes and apples at Atkinson's and Dr. Dudley's places.

We are cooperating with the Sudlersville F. F. A. Chapter with our annual Father-and-Son Banquet to be held at Cox Hall, Sudlersville, Wednesday, March 18th.

The invited guests are the fathers of F. F. A. members, Dr. H. F. Cotterman, Dr. J. D. Blackwell, Joseph M. George, Senator William R. Wilson, former Senator Dudley G. Roe, County Agent Kenneth W. Baker, John W. Smith, Superintendent of Schools Franklin D. Day, John Stokes, James P. Brown, E. S. Graham, Letha Taylor, the president of the Centreville F. F. A. Chapter; James Hurtt, Marley Brown, Carter Hickman, and J. Bernard Merrick.

Miss Chambers and the Vocational Home Economic girls of Sudlersville are preparing and serving the banquet.

SOPHOMORE ENGLISH
By Peggy Robinson, '35

The Sophomore English class has just finished reading "Silas Marner", by George Eliot. We all make booklets with notes and pictures illustrating the story. In a vote for the best booklets Helen Councell won with Bill Stant second and Eloise Cole and Pauline Kendall tied for third. The story has now been made into a movie. We picked out some pictures of stars that would take the parts in the story.

CHIMNEY FIRE AT MELVIN'S

A chimney fire at the home of Benjamin Melvin near Queenstown on the Wye Mills road was erased without damage by the Queenstown Fire Company Saturday morning at 11:30.

13 Women Meet On Friday 13th

Ingleside Club Talks Gardens. 4-H Girls Sew

The Ingleside Homemakers' Club defied Friday the Thirteenth when twelve members and Home Demonstration Agent Miss Isabel Bewick sat in on a session devoted to flower gardens at the home of Mrs. Elizabeth Eley Friday afternoon.

In addition to a discussion of garden planning a book report was given by Mrs. William Spencer and a resume of current events by Mrs. W. Rodger Wilson.

Other members present at the meeting were Mrs. Charles Davis, Mrs. Roger Jester, Mrs. Elmer Cole, Mrs. Lester Spry, Mrs. James Clough, Mrs. Monroe Iglehart, Mrs. C. Percival Merrick, Mrs. Charles Richardson and Mrs. Howard Dukes.

Eleven Queenstown girls organized a 4-H Club around a clothing project at a meeting with Miss Bewick held in the Queenstown School Friday afternoon. Mrs. Mary Faulkner was chosen Local Leader and the second Wednesday in each month was chosen for sessions.

The members of the new club are Loretta Morris, Betty Cross, Mary Luretia Reynolds, Helen Jean Callahan, Hester Ames Barton, Edith Chance, Peggy Gibson, Mary Virginia Barton, Roberta Chance, Rose Lane and Betty Barton.

The Grasonville Girls 4-H Club met at Grasonville School Thursday afternoon with personal appearance and a sewing project for program items. Talks were given by Mary Anne Coursey, Margaret Lynch, Betty Collier, Esther Pentz and Catherine Skinner.

Others present were Irene Evans, Doris Horney, Anna Mae Baker, Peggy Horney, Doris Jewell, Dorothy Rada, Margaret Beecher, Daisy Beck, Rita Atloff, Elsie Gardner, Dorothy Mason and Marie Jewell.

SOCIETY MEETS IN KENT

An all day meeting of the Missionary Society of the Baltimore District will be held at Chesterville on Friday. Mrs. Henry Morgan, President of the Missionary Society of St. Paul's Church with other members and friends will attend. Mrs. William H. Best, of Baltimore, wife of the presiding elder of the Baltimore District, will be the principal speaker.

PLAY AT MILLINGTON

The members of the Millington Epworth League of Trinity M. E. Church, South are busy rehearsing for their play "The Patch Across the Hill". They will present it next Thursday evening, March 26, at 8:00 p. m. in the auditorium of the Millington High School. Mrs. Charles S. Church is acting as director.

ST. PATRICK'S BRIDGE

Mrs. Oliver C. Jones and Mrs. F. Asbury Bartlett celebrated St. Patrick's Day with a dessert bridge party Tuesday evening at the home of Mrs. Jones on Chesterfield Avenue. Thirty-two were present.

There were four awards which went to Mrs. Nina Bryan White, high scorer, Mrs. Harmon Whiteley, second high, Miss Louise Kenton, who captured the floating prize, and Mrs. Milton Woolcott ,consolation winner.

Mrs. Jones and Mrs. Bartlett attractively designed the decorations and refreshments in keeping with the day

BIRTHDAY AT MILLINGTON

Mr. and Mrs. Howard Anthony entertained at a birthday dinner in honor of their son Charles at their home in Millington on Sunday. The guests were: Pauline Jones, Margaret Jones, Betty Jones, Kathryn Price, Ethel Jones, Helen Ashley, of Rock Hall, Anna Attix and Marion Cook, of Kenton, Del., George Church, Taylor Stevens, Arthur Anthony, Charles Anthony, Harold Myers and Lewis Hollett.

MISS HARRIS ENTERTAINS

Miss Edythe Harris entertained with a card party at her home in Chester last Thursday evening. Mrs. Amos Horney won the high score prize, with Miss Della Hoxter capturing the low.

Those present were Miss Dorothy Lewis, Grasonville; Mrs. Amos Horney, Miss Della Hoxter, Mr. Woody Collier, Mr. Amos Horney, Mr. Edward Hopkins and Mr. John Price.

Police Court

Mary Carter, a colored woman from Queenstown, was fined $5 and costs for assault on Alex Ayres, Negro school bus driver, in Police Court by Magistrate J. West Thompson on Monday evening. She appealed.

Mary was alleged to have ended an argument with Ayres over an unpaid bill by boarding a school bus after it had discharged its pupils and slapping Alex's kisser.

Obituary

FLETCHER JAMES BOYLES

Fletcher James Boyles, well known farmer of the First District died of a stroke of apoplexy at his home near Sudlersville last Thursday at midnight. He retired in his usual health about 10 p. m. A short time later he roused his wife, complaining of illness. A physician was called but death occurred within two hours. He was 61 years old.

Son of the late Mr. and Mrs. James Boyles he was born and had spent his lifetime in this county.

His wife, Mrs. Nola Boyles, survives him, also four sons and ten daughters, namely: Alonzo, of Brandywine Summit, Pa., Mrs. George Schmidt and Mrs. Albert Clark, of Wilmington; Mrs. Norman Powell, Boothwyn, Pa., Mrs. Harper Wolfe, Linwood, Pa., Mrs. Fletcher Casey, of Sudlersville; and Harvey, Fannie, Howard, Albert, Emma, Elsie, Pearle and Catherine Boyles. Two brothers and one sister also remain, Harvey Boyles ,of Sudlersville, Leonard Boyles, of Templeville, and Mrs. Joanne Ivory of Townsend, Del.

Funeral services conducted by the Rev. C. M. Griffeth, pastor of Calvary M. E. Church, were held Sunday at 2 p. m. Interment was in Holden's Cemetery.

The pall bearers were the Messrs. George Hickey, George Schmidt, Norman Powell, Albert Clark, Harper Wolfe, and Fletcher Casey.

JOY HARRISON

Joy, four-year-old child of Mr. and Mrs. George Roland Harrison, of Wallingford, Pa., and a granddaughter of George I. Harrison, of Crumpton, died following a short illness last Sunday morning.

An attractive, friendly little girl she had frequently visited her grandfather at Crumpton and was a general favorite.

In addition to her parents she is survived by two sisters, Charlotte Park and Faye.

Funeral services were held Tuesday at 1:30 p. m. at Crumpton M. E .Church conducted by the Rev. David Wood. Interment took place at Crumpton.

Four of her small friends acted as pall bearers: Clarence O. Hurlock, William Emerson, Gilbert Brown, Jr., and Harry Harrison, Jr.

CLINTON G. BEALL

Clinton G. Beall, a farmer near Cordova, died of complications at his home Sunday at 5:15 a. m. after an illness of two years. He was 76 years old.

Born at Oxford Dec. 21, 1859, his wife is the former Lulu C. Ratcliffe. She survives him. He leaves four daughters and two sons, Miss Carrie C. Beall, of Tarrytown, Mrs. Charles Schall, Queen Anne, Miss Anna Beall, Easton, Mrs. Paul E. Bankert, Westminster; Alexander E. Beall, Easton, and Leslie Beall, Cordova. One brother, Herbert N. Beall, of Washington, D. C., and two sisters, Mrs. E. R. Brace, Nampa, Idaho, and Mrs. Blanche V. Hughes, of Washington, also remain.

Funeral services were held from his late home Wednesday at 10 a. m. conducted by the Rev. Robert Charleston, assisted by the Rev. Mr. French. Interment was in Greenmount Cemetery, Hillsboro.

The pall bearers were Andrew Towers, Fred Kummer, Frank Boyles, Edward Hunteman, John Reese, and Thomas Sherwood.

MRS. VERMA D. WOODALL

Funeral services for Mrs. Verma Della Woodall, widow of the late Captain Washington I. Woodall were held from the home of her daughter, Mrs. Sudler Weist of Millington Thursday morning at 11 o'clock.

Mrs. Woodall who was 85 years old died from the infirmities of age at her daughter's home the previous Monday. She was the mother of Captain Washington I. Woodall of the Love Point ferry "Pittsburgh".

She is survived by another son, George A. Woodall of Kent County, Delaware, two daughters, Mrs. Edward Stevens, of Sudlersville, and Mrs. Alice Sappington of upper Queen Anne's; ten grandchildren and four great grandchildren.

Funeral services at the home were conducted by the Rev. C. W. Robb while the Rev. W. H. Litsinger officiated at the grave.

The bearers were Captain Washington I. Woodall, George Woodall, Edward Stevens, Woodall Stevens, Sudler Weist and Albert Pipka.

Interment was in Chester cemetery, Chestertown.

Coming Events

BAKE
Sponsored by Young People's Society of
GRACE M. P. CHURCH
Saturday, Mar. 21st
Open Promptly at 9 A. M.
CAHILL BUILDING
MAIN STREET CENTREVILLE

Annual Spring
SUPPER
Benefit Queenstown M. E. Church
WEDNESDAY, APR. 15th
5 P. M. to 8 P. M.
Community Hall
QUEENSTOWN
Chicken Salad, Baked Country Ham, Deviled Eggs, Peas, Potato Salad, Cole Slaw, Maryland Biscuits, Coffee, Rolls.
Mrs. W. H. Bishop
Chairman

Card of Thanks

We wish to thank the many friends for their kindness, courtesy, use of cars and floral tributes.

MRS. EMILY BROWN
and CHILDREN.

Advertisement

SOME WOMEN ALWAYS ATTRACT

You want to be beautiful. You want the tireless energy, fresh complexion and pep of youth. Then let Dr. Edwards Olive Tablets help free your system of the poisons caused by sluggish bowels.

For 20 years, men and women suffering from stomach troubles, pimples, listlessness and headaches have taken Dr. Edwards Olive Tablets, a successful substitute for calomel, a compound of vegetable ingredients, known by their olive color. They act easily upon the bowels without griping. They help cleanse the system of impurities.

If you value youth and its many gifts, take Dr. Edwards Olive Tablets. How much better you will feel—and look. 15c, 30c, 60.

SPRING MILLINERY
The MISSES STRAUGHN
CENTREVILLE-Store Hours 9-6-Sat. 9-10P.M.

FOX BROS.
Washington St. Easton
. . . Steps Forward
with a newly enlarged department for
MEN and BOYS

MEN'S SUITS
$18.50 and up
BOYS' SUITS
$7.50 and up

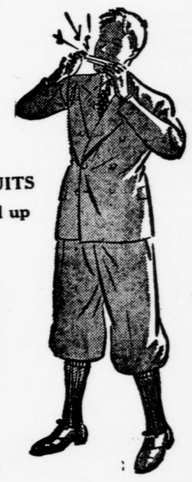

This newly enlarged department is going to make Fox Bros. one of the most talked about spots in Easton. Our 20 years experience with "Quality" Brand Suits has been entirely satisfactory both to us and our customers. With Easter but a short time away we invite all the fathers and sons in Queen Anne's County to visit our new department.

It will pay you to buy your accessories and Shoes at Fox Bros . . . our prices are moderate and selection complete.

DR. F. A. HOLDEN
Will be at the
Health Center, Centreville
Every Thursday Morning 9 to 12
Practice limited to Eye, Ear, Nose and Throat.
Glasses Prescribed.

INSURANCE *and* **BONDING**
of every description
J. H. C. LEGG & SON
Phone 56-101 Centreville, Md.

666
LIQUID-TABLETS SALVE-NOSE DROPS
SALVE for COLDS
price 5c,10c,25c

BABY CHICKS
BARRED ROCK and WHITE LEGHORN
Bronze Turkey Poults
We pay highest cash prices for turkey eggs. Call us before you place your order.
ELEY
Baby Chick Hatchery
INGLESIDE, MARYLAND
Phone Centreville 141-F-14

The Midnight Marathon to Answer the Telephone
At the NEW REDUCED RATE he can have an extension telephone at his bedside for 2 cents a day.
A HAND TELEPHONE AT AN EXTENSION STATION IS ONLY 15c A MONTH FOR 18 MONTHS
To Order an Extension
Call Centreville 9900
The C. & P. Telephone Co.

Spring Flowers
now on display
We are pleased to offer our friends and customers a complete flower service . . .
POT FLOWERS — CORSAGES
BOUQUETS
SPECIAL FLORAL DESIGNS
For Special Occasions
HAMMOND'S
I. G. A. STORE
WATER ST. PHONE 205

The New Merriam-Webster
A New Creation

The latest and greatest of the famous Merriam-Websters—backed by a century of leadership and representing the highest modern scholarship. Just completed at a cost of $1,300,000. Twenty years newer than any comparable dictionary.
WEBSTER'S NEW INTERNATIONAL DICTIONARY
Second Edition
¶600,000 Entries—122,000 Not Found in Any Other Dictionary ¶Thousands of New Words ¶12,000 Terms Illustrated ¶Magnificent Plates in Color and Half Tone ¶Thousands of Encyclopedic Articles ¶35,000 Geographical Entries ¶12,000 Biographical Entries ¶200 Valuable Tables ¶Synonyms and Antonyms ¶3350 Pages
See The New Merriam-Webster At Your Bookstore Or Write For Pamphlet
G. & C. MERRIAM CO.
Springfield, Mass.

For your protection EVERY ROCK OF AGES MEMORIAL BEARS THIS SEAL *etched in the stone.*
ROCK OF AGES

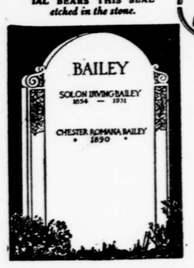

SINCERITY AND GOOD TASTE can both be expressed in eternal granite. Our responsibility is to help you insure a message of beauty and eloquence that time cannot destroy. Your inquiry is invited. No obligation.
MAURICE E. NEWNAM AND SON
Phone 522 Easton

Gasoline
Fuel Oil - - Kerosene
Lubricating Oil
STATION AND TANK WAGON SERVICE
Thocar Oil Co.
Phone 190 - - CENTREVILLE

WENE BABY CHICKS

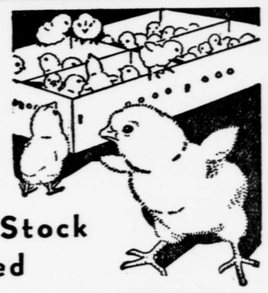

ELECTRICALLY HATCHED IN ONE OF THE LARGEST HATCHERIES IN THE EAST.
All Breeding Stock Bloodtested
8 STRAIGHT BREEDS
New Hampshire and Rhode Island Reds, Barred and White Rocks, White Wyandottes, S. C. White Leghorns, White and Black Giants.
THE FAMOUS WENE Crosses
Wenecross Red-Rocks "Barred"
Wenecross Wynn Rocks "White"
Wenecross Bram-Rocks
Also Sex Guaranteed S. C. White Leghorn Pullets or Cockerel Chicks.
Prices and Catalogue on Request.
M. EMITT POTTS
DISTRIBUTOR
PHONE HILLSBORO 29-F-15 CORDOVA, MD.