UP AND DOWN THE Eastern Shore

F. D. R. Gives Tree

Chestertown—A tulip poplar tree, a gift from the Hyde Park nurseries of President Roosevelt, is to be planted on the Washington College Campus along with more than thirty other trees gathered from points of historic interest. The tree is a gift from the President.

Nix on Jitnours

Elkton—A town ordinance on the books since September, which prohibits soliciting wedding couples on the streets of Elkton will be rigidly enforced hereafter, the Town Commissioners announced last week. Application of Edward M. Minor for a permit to solicit and an influx of other jitnours brought the matter to a head.

False Hopes Roused

Salisbury—Claiming he was led to believe that he was being considered for the management of the Wicomico Hotel by a hoax telegram framed by employees in the local telegraph office and that he suffered a relapse while recovering from an operation when he learned it was all a joke, Richard H. Bailey has filed suit against Western Union for $20,000 damages.

Pocomoke Textiles

Pocomoke City—Ground has been broken here for a new enterprise to be known as "Pocomoke Textiles". Hosiery is to be the chief product and the mill will employ 30 operators to start with the possibility of 60 later. The promoters are from Philadelphia.

Paying the Piper

Ocean City—Sponsored by the Mayor and City Council and introduced by Delegate Ralph R. Dennis, a bill taxing wheels of fortune, coin and pin games and similar devices is sought for the support of municipal government at Maryland's only seashore resort.

Home for Soaks

Trappe—Unable to quiet convivial visitors who seem to choose Trappe for their Saturday night celebrations, Magistrate O. L. Corkran has suggested that Maryland provide an "institution" for hard drinkers. "To my way of thinking, drunkenness is a disease and should be treated as such" he said. "Offenders appear before me time after time and stiffer penalties do no good."

Expert Tonger

Rock Hall—Bradley Kerr, local waterman, dropped his eyeglasses overboard on Chesapeake Bay. Going ashore, he secured a pair of oyster tongs and after a half-hour of expert tonging recovered them without a scratch.

Court Works Fast

Salisbury—The March term of Circuit Court compiled what is believed to be an all-time record in Wicomico County by disposing of the entire criminal docket in a single day. The tribunal waded through sixteen cases.

Fade 'Em Fido

Crisfield—Bones is bones to dogs the world over, reports the Crisfield Times. A stray canine broke up a community crap game at Kingston, near here, last Sunday by swallowing the dice.

Flag Day in St. Michaels

St. Michaels—When a local merchant displayed the flag in front of his premises one day last week townsfolk checked the calendar for whys and wherefores. Unable to figure it out, they finally asked him. "It's Ferry Day!" he replied, and why shouldn't we celebrate? The Claiborne Ferry had made its first crossing after being blocked for weeks by ice.

Not Immune

Elkton — The Town Commissioners recently established an hour-limit for parking in front of the postoffice and A. Victor Davis, member of the Board, was a party to placing the markers. Last week he ran afoul of his own law and promptly paid $1 and costs.

Blasting Bootleggers

Salisbury—Termed by authorities as a "bootleggers' feud" because somebody had squealed, an automobile was blown up and a two-story frame residence damaged at Wango near here. Mrs. Myrtis L. Luffman and her three children were hurled from their chairs by a blast. The grand jury indicated Charles Garis, Buford Luffman, and Charles Pruitt and police are looking for Vaughn Comes as a fourth suspect.

Memorial to Dr. Bowen

Berlin—A stone arch and inscribed tablet to the memory of the late Dr. Littleton P. Bowen, Presbyterian minister and scholar who gained nation-wide recognition for his search and location of the grave of Francis Makemie, founder of Presbyterianism in America, is to be erected at Bucking Cemetery by private susbscription.

Digging Up the Past

Chestertown — Excavation for the new postoffice here on the old Bibbs Inn site has turned up an 1816 penny and revealed old morticed timbers with wooden pegs. The old hostelry was first known as the Exchange Hotel in 1827 when kept by George Neal.

Fireworks Firm Sued

Elkton—Suits totaling $55,000 have been filed against the Victory Fireworks and Specialty Company for alleged injuries sustained in handling the concern's products. One suit sets forth that a sparkler exploded in the hands of Mildred Duff, a child in Jersey City, N. J., bringing permanent disfigurement.

Schools Fumigated

Chestertown — Following a two months' siege of measles and whooping cough the Chestertown schools were closed for two days while officials ordered complete cleaning and fumigating.

Indian Reservation

Elkton—A new stockade, tepees and wigwams are under construction at the Elk River Indian reservation three miles south of Elkton at Bacon Hill. Indians are to be transferred to the reservation. Col. Rex M. Ingham and Chief Blow Sneka are in charge.

Queen Anne's County Social Register

STEVENSVILLE

KENT ISLAND SERVICES

Church services on Kent Island for Sunday, March 29, are as follows:

Owing to the absence of the minister, the Rev. C. W. Spry, at conference there will be no preaching services at the M. E. Churches this Sunday.

Stevensville M. E. Church—Church school, 10 a. m.; Epworth League, 7 p. m.

Kingsley M. E. Church—Church school, 2 p. m.

Dominion M. E. Church—Church school,10 a .m.

Stevensville M. P. Church—Church school, 10 a. m.; morning worship, 11:15 a. m.

Christ P. E. Church—Church school, 10 a. m.; morning prayer, 11 a. m.

—o—

Church people having offerings of food, clothing, bedding, or money for use of flood sufferers to donate through Centreville Red Cross will please deliver promptly to Rev. Matthew S. Higgins at the Stevensville rectory.

Mr. Wesley George, of Wilmington, spent the week-end with his parents, the Rev. and Mrs. J. P. George.

Mr. and Mrs. William Wroten, of Clayton, Del., Mr. and Mrs. Trew Durding, Mrs. Annie Durding, Miss Helen Durding, and Master Benjamin Durding, of Rock Hall, were Sunday guests of the Rev. C. W. Spry.

Miss Anne Norman, of Baltimore, spent several days with her parents, Mr. and Mrs. Harry Norman.

Mrs. Medford Golt, Miss Reba Coleman and Miss Catherine Kirwan spent Wednesday in Easton.

Miss Julia A. Norman, of College Park was a week-end guest of her parents, Mr. and Mrs. John E. Norman.

Miss Bessie Bright entertained the five hundred Club at her home Monday evening.

Mr. and Mrs. James Abbott and children, Dorothy and Whitefield and Miss Mary Coleman, of Baltimore, spent the week-end with Mr. and Mrs. Whitefield Coleman.

Mr. and Mrs. Lester Burns, Mr. J. Hopton, and Mrs. Mary Heisler, of Wilmington, were Thursday guests of the Rev. and Mrs. C. W. Spry.

Miss Anna Golt has been ill at her home with the measles.

Mr. Clinton white spent the week-end with his parents, Mr. and Mrs. Whitman White.

BRYANTOWN

We welcome to our community Mr. and Mrs. Rexford Cosden. Mr. Cosden will be manager of what is known as the Butler property, recently purchased by T. Harris Smith. We hope that Mr. and Mrs. Cosden will like their new home and work.

Mr. and Mrs. Raymond Warner and Mr. and Mrs. George Dorrell spent Sunday evening with Mr. and Mrs. William Shaney. Mrs. Shaney has been spending a few days at the home of Mr. and Mrs. Edgar Bryan. Mr. Bryan has been quite ill, but it now improved.

Miss Peggy and Master Jimmy Bryan, have been confined to the house with measles. Little David Bryan, who was bitten by a dog, is much improved.

QUEENSTOWN

This certainly has been a measly year for the school children.

Mr. Ralph Callahan, of Ridgely, spent the week-end with his parents, Mr. and Mrs. Earl Callahan.

Services at St. Luke's Protestant Episcopal Church, Sunday, March 29, Church school, 10 a. m.; evening prayer, 7:30 p. m.

Mr. August Schellberg was a visitor to Baltimore this week.

Arrangements have been made for the Boys' 4-H Club to meet at the Fire House every second Monday evening of the month.

A duplicate foursome was played at Bolingly on Thursday afternoon.

Mr. and Mrs. C. P. Carter have returned from a five weeks' rest in the Southland and are now again in Maryland circulation.

Those attending the sales tax protest meeting in Annapolis on Friday were Mr. John C. Cole, Mr. Bennett Lane and Mr. B. R. Cook.

Mr. and Mrs. Charles Shaefer, of Wilmington, were guests of Mr. and Mrs. Hiram Dudley for the week-end.

The weekly meeting of the Junior Birdmen was held at the home of Jackie Short on Friday evening. After the usual business routine, games were played until home made ice cream and cake were served. And did the fledglings flutter?

Mrs. J. Clyde Embert is now recuperating at the home of her parents, Mr. and Mrs. Will Lane. Mrs. Embert was accompanied home by her sister, Mrs. Mildred Lane, of Baltimore. Mr. "Brud" Embert, of Wilmington, visited his mother on Sunday.

The play given by the Methodist Church in the Community Hall on Thursday evening was quite a success. Those who were unable to attend will have another opportunity when the play is rendered at Grasonville at a near date.

All church people who have offerings of food, clothing, bedding or money for flood sufferers, thru the Red Cross, will please deliver quickly to Mrs. Stedman Cross.

"Littlest Rebel" On Stevensville Screen

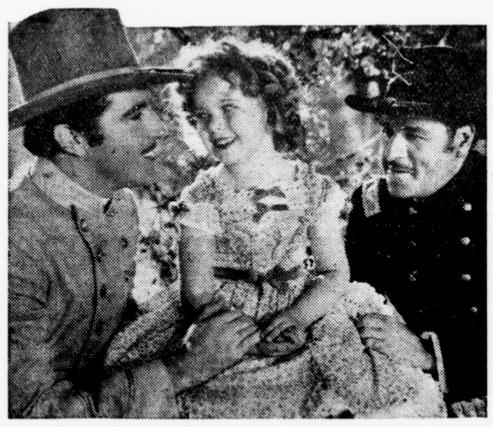

As the tiny confederate who surrounds the Yanks with smiles, astounds them with songs and defeats them with dances, Shirley Temple will again visit the Stevensville Opera House on Friday and Saturday, this time in "The Littlest Rebel". The screen's brightest little girl is ably supported by John Boles and Jack Holt, pictured above, also Karen Morley and Bill Robinson.

Among Our Subscribers

Renewals

R. C. Harris, Easton.
Paul O. Carter, Washington.
James L. Chance, Chester.
Mrs. W. A. Thorington, Baltimore.
John W. Smith, Sudlersville.
Henry Wright, Centreville.
Frank Walbert, Church Hill.

New Subscribers

Mrs. Helene G. Graham, Baltimore.
E. G. Atkinson, Baltimore.

A little garlic rubbed over the broiler before the steak is cooked adds a delicious flavor.

Police Court

Charged with stealing gasoline from a car Clautis Griffen, Negro, from Pondtown was given thirty days in jail by Magistrate J. West Thompson in Police Court Monday evening.

Griffen was alleged to have stuck a hose in the gas tank of Elbert Allen's car under cover of night. Allen surprised him in the act and the arrest followed.

William Seals, Negro was given thirty days in jail in default of $25 and costs for disorderly conduct.

The habit of safety is just as easy as the habit of carelessness.

—o—

No sweet without some sweat.

DR. F. A. HOLDEN
Will be at the
Health Center, Centreville
Every Thursday Morning 9 to 12
Practice limited to Eye, Ear, Nose and Throat.
Glasses Prescribed.

STURMER
Jeweler - Gift Counselor
Announces EASTON MARYLAND

Reduced prices on
STIEFF Corsage and Betsy Patterson
PLAIN PATTERNS

	REG.	SALE
Tea Spoons, Medium—each	$1.25	.94
Tea Spoons, Heavy,—each	1.50	1.13
Salad Forks—each	1.75	1.31
Medium Knives—each	2.50	1.88
Medium Forks—each	2.75	2 07
Dinner Knives—each	3.00	2.25
Dinner Forks—each	3.25	2.44

For the anniversary of the Stieff Corsage and Betsy Patterson Plain Patterns, The Stieff Company is offering the essential pieces listed above to encourage you to start or add to a set.

STEVENSVILLE OPERA HOUSE
ADMISSION - - - - - 20c and 30c
FRIDAY and SATURDAY MAR. 27-28
2 SHOWS, Friday and Saturday, 7 and 9 P. M.
THE WHOLE WORLD WILL WANT TO HUG HER!

NEXT WEEK CLAIRE TREVOR—RALPH BELLAMY in **"NAVY WIFE"**

Gasoline
Fuel Oil - - Kerosene
Lubricating Oil
STATION AND TANK WAGON SERVICE
Thocar Oil Co.
Phone 190 - - CENTREVILLE

Sport Back Suits
They're The Backbone of Levi's Spring Display

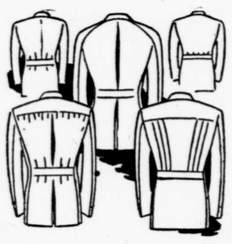

You've either worn a sport back suit, wanted to or wondered if you could.

And now, in 15 minutes, you can settle two very important Spring clothing questions . . . the style and the store.

We know this stock . . . we know our own prospects, and we know that we'll do business this Spring if we can get you to stand still long enough to try these models on in front of a mirror.

Long before Easter . . . you'll hear it everywhere . . . that LEVI'S HAVE THE SPORT CLOTHES IN THIS MAN'S TOWN.

Sport Suits, $12.00 to $40.00
Boys' Suits, $ 4.75 to $15.00

Everything New and Up to the Minute in Styles, too, with these Suits.

Jos. Levi & Co.
DOVER, DELAWARE

This Spring - - Buy Your Supplies The
CO-OPERATIVE WAY
and Obtain
Highest Quality at Minimum Cost
Quality Seeds

Garden Seeds (all kinds)
CERTIFIED TOMATO SEED
CERTIFIED MAINE-GROWN SEED POTATOES
LAWN SEED

Known Origin Field Seeds
RED CLOVER
SWEET CLOVER
ALSIKE CLOVER
KANSAS ALFALFA
SEED OATS
KOREAN LESPEDEZA
SERECIA LESPEDEZA
WHITE DUTCH CLOVER
DWARF ESSEX RAPE
And Other Seeds

See Us For Spring Fertilizer
We are in a position to give you PROMPT SERVICE. We deliver to your farm or you can get it at our warehouse.

Open Formula Needs

POULTRY FEEDS
STARTING and GROWING MASH
GROWING MASH
BROILER RATION
LAYING MASH
SCRATCH GRAINS
OYSTER SHELL
CHARCOAL

Farm Bureau & Wayne
FEEDS

DAIRY FEEDS
32% SUPPLEMENT
24% DAIRY
20% DAIRY
16% DAIRY
COTTON SEED MEAL
BREWERS GRAIN and BRAN
HORSE and HOG FEED

Hardware---Dairy Supplies and Equipment---Farm Tools---Poultry Supplies---Poultry Remedies Garden Tools

Queen Anne's County Farm Bureau
CO-OPERATIVE ASSOCIATION, Inc.
Phone 202 Centreville, Maryland