CLASSIFIED ADVERTISING

Rates of 2 cents a word for the first insertion and 1 cent a word for each subsequent insertion apply to all advertisements in this department, except Legal Notices and Public Sales.

The name and address are counted as a part of the advertisement and each initial and complete number are counted as words.

Card of Thanks cost 50c, In Memoriam Notices $1.00. All Classified Advertising payable cash in advance.

Cont'd from Page 3, Second Section

Wanted

ONE PAIR MULES—9 to 12 years old. Must be sound and priced reasonably. Address Box W-33

QUEEN ANNE'S RECORD

20 3t-5-7

Public Sales

Administrator's Sale
OF VALUABLE-
PERSONAL PROPERTY

Under and by virtue of authority contained in an order of the Orphans' Court of Queen Anne's County passed on the 21st day of April, 1936, in the matter of the estate of T. Wesley Holden, deceased, the undersigned administrators of said estate will offer and expose at public sale to the highest bidder on the "Armstrong Farm", located on the right side of the public road from I. B. to the Church Hill-Sudlersville State Road, whereon the said T. Wesley Holden, resided at the time of his death, on

Thursday, April 30, 1936

commencing at 10 o'clock A. M., the following lot of Valuable Personal Property, to wit:

LIVE STOCK

Four Horses,
One Single Mule,
Five Cows with calves by their side,
One Heifer,
One Bull,
Three dry cows,
Twenty-two Head Ewes,
Twenty-one Lambs,
Three Brood Sows, two with pigs by side,
Four Shoats.

FARMING IMPLEMENTS

Three Farm Wagons, 2 Dearborns, 2 Carriages, 3 Buggies, 1 Grain Drill, 1 McCormick Mower, 1 Hay Rake, 1 Iron Roller, 1 Black Hawk Corn Planter, 1 Single Disc, 2 Riding Cultivators, 1 Riding Plow, Lot of 1, 2 and 3 Horse Ploughs, Several Walking Cultivators, 2 Spring Tooth Harrows, 1 Square Drag, 1 Iron Brake Harrow, 1 Acme Harrow, 1 Grain Fan, 1 Spray Barrel and Pump, 2 Grass Seeders, 1 Hay Tedder, 1 Grind Stone, 2 Scoops, Corn Cutter, 2 Sets Blacksmith Tools, three Screw Jacks, 1 Threshing Machine, One Hench and Drumgold Saw Mill, Bags, Shovels, Hoes, Forks, Lot of Mixed Hay, Lot of Corn in Ear, Single and Double Harness.

A Quantity of Household Furniture.

TERMS OF SALE—Cash on day of sale.

BRADFORD HOLDEN,
WILFORD HOLDEN,
Administrators Estate T. Wesley Holden, Deceased.

J. Elmer Anthony, Auctioneer

1t-4-23

Card of Thanks

GREEN—We hereby wish to express our heartfelt thanks to all who so kindly helped us during the sickness and at the death of our baby, Ethel Marie Green. Also for the beautiful flowers given.

Inserted by her
MOTHER and FATHER
Mr. and Mrs. Thomas Green.

Obituary

MISS JULIA CHANCE

Miss Julia Chance, venerable resident of Centreville died at her home on Kidwell Avenue Wednesday at 12:30 a. m. from the infirmities of age. She was 87 years old.

"She was a member of a once wealthy Baltimore family. Her father, James Chance, business man and owner of a large auction house, lost his fortune during the Civil War and both Mr. Chance and his wife died about that preiod. The children were scattered and Miss Chance came to Centreville.

For many years she lived with Miss Annie Connolly in Centreville. Her last years were spent with Mrs. Etta Orrell.

Miss Chance had two sisters, Miss Jennie and Miss Mary Chance and a brother, James Chance. She is believed to have relatives in Chicago and Wheeling, W. Va., also.

Funeral services will be held from Grace M. P. Church Friday afternoon at 2 o'clock with the pastor ,the Rev. L. Colvin Randall, officiating.

Interment will be in Chesterfield cemetery.

MRS. MARY C. BARTLETT

Mrs. Mary Catherine Bartlett, widow of the late Joseph M. Bartlett, died suddenly from a heart attack at her home on Liberty Street, Centreville, Monday morning about 11 o'clock. She was 74 years old.

Mrs. Bartlett was born near Bridgeville, Delaware, July 3, 1861, the daughter of the late William N. and Sarah Saterfield Cannon. Her parents moved to Queen Anne's county between Wye Mills and Willoughby when she was eight years old. Thereafter she had been a resident of Queen Anne's county.

She was married to Joseph M. Bartlett on January 22, 1879, and for the next forty years lived on the Tanyard and adjoining farms. She was the mother of nine children, six of whom survive.

Mrs. Bartlett was quiet and retiring and essentially a homeloving person. Her chief diversion was reading. She became affiliated with Christian Science eighteen years ago.

She is survived by two sons, Joseph Percy Bartlett, Smyrna, Del.; and Royce K. Bartlett, Jersey City, N. J.; four daughters Mrs. Harry Anthony, Seaford, Del.; Mrs. C. Tilghman Bishop of Wyoming-on-Wye, Carmicheal; Mrs. Marion Mullikin, of the vicinity of Centreville; and Mrs. T. R. LeCompte, of New York City, as well as thirteen grandchildren and three great-grandchildren.

Also surviving are two brothers, Charles Cannon of the vicinity of Ruthsburg and William H. Cannon, Ridgely; two sisters, Mrs. Howard Anderson, Towson, and Mrs. Sallie Smtih, Denton; and numerous nephews and nieces.

Funeral services were held from her late home Wednesday afternoon at 2 o'clock with the Rev. Harry V. Branford, pastor of Centreville Methodist Episcopal Church officiating. A brief Christian Science service conducted by lay readers was also held.

The bearers were four grandsons, Virgil B. Bishop, J. Tilghman Bishop, Charles Bartlett and T. R. LeCompte, and two nephews, John Cannon and F. Asbury Bartlett.

Interment was in Chesterfield cemetery.

PLAY AT CRUMPTON FRIDAY

A three-act play 'The Blue Bag" will be given on Friday night at 8 p. m. in the Crumpton church house. It is being presented by the young people's society of Ebenezer M. E. Church, Newark, Del.

Help Wanted

WHITE COUPLE for farm. Woman as cook and general housework. Man as gardener and assist with farm work. Board and living quarters furnished. State experience, ages, and submit references.

ADRESS BOX W-32
QUEEN ANNE'S RECORD

34-p 1t-4-23

Legal Notices

NOTICE!

Application has been made to the undersigned by

SAMUEL EPSTEIN,

for a license to sell beer, lager beer, ale or porter at the premises known as

THE CENTREVILLE HOTEL,
Centreville,
Queen Anne's County, Maryland

the said license to be known as an ON SALE license, which would permit the licensee to sell the aforesaid beverages for consumption on the premises only.

The application is made in accordance with Chapter 65 of the Acts of the General Assembly of Maryland of Special Session of 1933, and is on file in this office.

Any exceptions to the issuance of the license must be filed with the undersigned within a period of one week from the publication of this advertisement, otherwise the license applied for will be issued.

The manner of filing exceptions is described in the Act, a copy of which is on file in the Clerk's Office.

WILLIAM H. CARTER,
Clerk of the Circuit Court
for Queen Anne's County.

Filed, April 21st, 1936.

P. E. Parishes Name Officers And Delegates

Lowe and Roe Chosen For May Convention At Chestertown

The Episcopal parishes of Queen Anne's county have held their annual election of vestries and naming of delegates to the convention to be held in Chestertown in May.

At St. Luke's parish consisting of St. St. Luke's Church at Church Hill and St. Andrew's Church at Sudlersville the following were selected: Vestry, E. Stephens Valliant, James P. Brown, Bernard Appleford, John H. Coppage, Former Senator Dudley G. Roe, Medford Roe, G. Edward Gillespie and G. Vickers Hollingsworth.

Registrar, Ernest B. Brown. Treasurers: for Church Hill, Henry C. Bowen; for Sudlersville, Medford Roe with Miss Emma Gillespie, assistant.

Wardens: Church Hill, J. Wilmer Hall, Senior Warden, B. C. Coppage, Junior Warden; Sudlersville, Dr. C. H. Metcalfe, Senior Warden; Victor Gillespie Junior Warden.

Delegate to Convention, Ex-Senator Dudley G. Roe; alternate, James P. Brown.

At St. Paul's Parish, Centreville, the seleections included: Vestry; Col. W. Hopper Gibson, R. E. C. Lowe, W. Purnell Brown, Madison Bordley, Edwin P. Meredith, W. Layton Holton E. S. Valliant Clayton Wright.

Wardens: Senior, Col. W. Hopper Gibson; Junior, Clayton Wright; assistants, Thomas J. Keating, Jr., and Edwin P. Meredith. Registrar Clayton Wright; treasurer, W. Layton Holton; collector, Miss Matilda B. Keating.

Delegate to convention, R. E. C. Lowe; alternate, Clayton Wright.

ST. LUKE'S SERVICES

Services in St. Luke's Parish have been announced for Sunday by the rector, the Rev. Walter C. Eastburn, as follows: St. Luke's, Church Hill—Morning prayer and sermon at 9 a. m. St. Andrew's Chapel, Sudlersville—Morning prayer and sermon at 11 o'clock.

4-H GIRLS PLAN PICNIC

Girls from the Price, Queenstown, Brown's Corner, Church Hill Senior and Church Hill Junior 4-H Clubs will hold a clothing school and basket lunch picnic at Church Hill High School on Saturday from 9 a. m. until 4 p. m. Miss Isabel Bewick will chaperone.

Liddle Urges Directed Play At PTA Session

Monthly Meetings Planned Next Year. Boys' Patrol To Visit Capital

The Parent-Teachers' Association of Centreville Elementary School wound up the year's meeting with an active session at the school Friday evening when considerable business was transacted and an address delivered by Frank M. Liddle of Baltimore. Mrs. A. Sydney Gadd, president, conducted the meeting.

Mr Liddle who is connected with the Boys Bureau of the Y. M. C. A. spoke on "Recreation". He urged that Centreville civic groups get together and engage a paid recreational director to supervise play.

Vocal solos by Mrs. Philip Harrison accompanied by Mrs. Milton B. Wolcott were other features of the entertainment program.

At the business session the association voted to hold meetings on the first Friday in each month beginning next September instead of the quarterly assemblies used this year.

A play "Circus" to be given May 21 and 22 will be sponsored by the association to raise funds for milk and free lunches for undernourished children. Adults and high school girls will comprise the cast. Support has been promised by the American Legion, the Young Business Men's Association and the Rotary.

Figures presented by Mrs. J. Hall Barton, treasurer, showed that 3,425 free lunches were served to undernourished children in the six months ending April 4 in addition to 11, 673 lunches sold.

A bake is being planned to raise funds for a trip of the Elementary School Boys' AAA Patrol to the convention of the National Patrol being held in Washington during the week of May 20. The boys will take in the events of Saturday, May 23, traveling to the Capital by bus and including a sight-seeing tour in their visit. The program committee consisting of Mrs. Oliver C. Jones, Mrs. J. Hall Barton and Mrs. Milton B. Wolcott was instructed to purchase literature and a program manual to obtain material for active meetings next year.

The association also sent a donation to the State Congress of Parents and Teachers to help defray the expenses of a trip by the State President, Mrs. Ross Coppage, to Milwaukee.

SKEET SCORES

A perfect first round and 23 birds out of 25 in the second won top skeet honors for Joseph M. George at the weekly shoot of the Sudlersville Sket Club last Sunday for a total score of 48. Dr. C. H. Metcalfe was runner up with a 46, Dr. Merritt Brice broke 44, John George 43, Harry Hartley 42, and T. A. Geiser 40.

A sting in the air brought brisk shooting and keen sport.

Others who participated in the shoot were Dr. Turner, Ralph Cannon Ed. Gillespie and John Brice.

Barclay Club Meets With Mrs. Ware

The Barclay Homemakers' Club met at the home of Mrs. John Ware Friday afternoon for the April meeting.

Plans for the county Homemakers' Flower Mart were presented by Miss Isabel Bewick and a demonstration of insect control of flowers given by Mrs. Ware. Mrs Linwood Wallace gave a book report and read selected verse.

Present at the meeting were Mrs. Roy Skinner, Mrs Ware, Mrs. Wallace, Mrs. John Lane, Mrs. Lemuel McGinnis, Miss Bewick and Mrs. Hall.

The club will meet with Mrs. Roy Skinner in May.

Benjamin Grollman of Stevensville was fined $5 and costs for parking a car on the State highway with his lights out.

HAM AND CHICKEN PATTY

SUPPER

Thursday, April 23,

Parish House — Church Hill

Beginnig 5 O'clock

Benefit St. Luke's Church School

Tickets — 35 cents

▼ *Shortens the Way*
To and From the Eastern Shore
LOVE POINT FERRY
Autos-Trucks-Passengers-Freight
BALTIMORE and LOVE POINT
By Steamer Pittsburgh. Drive on and Drive off

Lv. BALTIMORE (Pier 5 Light St.)

Daily	Daily	Daily except Saturday
7.00 A. M.	3.00 P. M.	9.00 P. M.

Lv. LOVE POINT (B. and E. R. R. Pier)

Daily except Sunday	Daily	Daily
1.00 A. M.	9.35 A. M.	6.00 P. M.

All Times are Standard
Autos (incl. driver) $2.50 each. Trucks (incl. driver) $4 to $7 each. Fare, one way 65 cents Round Trip (10-day limit) $1.00
Baltimore and Eastern Railroad

BABY CHICKS
BARRED ROCK and WHITE LEGHORN
Bronze Turkey Poults
We pay highest cash prices for turkey eggs. Call us before you place your order.
ELEY
Baby Chick Hatchery
INGLESIDE, MARYLAND
Phone Centreville 141-F-14

STURMER'S
JEWELER—GIFT COUNSELOR
SINCE 1894 — EASTON

TOMATO SEED For Sale
MARGLOBE — $1.60 Pound
GREATER BALTIMORE AND STONE — $1.10 Pound
Parcel Post Paid
Poe Hartley
CRUMPTON, MD.

DEAD ANIMALS
We will haul away for you any dead horses, cows or any other animals, if you notify us as soon as they die.
CALL CHESTERTOWN 199-W
A. J. LEONARD
Chestertown, Maryland

"MARY'S CASTLE IN AIR"
Thursday, April 30th
Benefit Ruthsburg M. P. Church
TWO CHARACTERS
Mrs. L. Colvin Randall, As Mrs. Estabrok;
Wilson Morris, As Bill Bronson.

Claiborne-Annapolis Matapeake Ferries
SAVE 100 MILES
WINTER SCHEDULE
Effective January 24th, 1936
DAILY AND SUNDAY
Eastern Standard Time

Between Annapolis & Matapeake

Leave Annapolis	Leave Matapeake
9.00 a. m.	7.25 a. m.
11.00 a. m.	10.00 a. m.
1.00 p. m.	1.00 p. m.
3.00 p. m.	3.00 p. m.
6.00 p. m.	5.00 p. m.
8.00 p. m.	7.00 p. m.

Between Annapolis & Claiborne

Leave Annapolis	Leave Claiborne
8.00 a. m.	10.00 a. m.
5.00 p. m.	7.00 p. m.

The Claiborne - Annapolis Ferry Company
Annapolis, Maryland

Gasoline
Fuel Oil - - Kerosene
Lubricating Oil
STATION AND TANK WAGON SERVICE
Thocar Oil Co.
Phone 190 - - CENTREVILLE

LAWN MOWERS
Sharpened or Completely Overhauled
H. B. MOORE
CENTREVILLE PHONE 197-M

ENGLISH IVY
Fine little potted plants just ready for planting along side your brick chimney or along a wall.
15c each —— 8 for $1.00
ASK FOR OUR CATALOGUE
EASTERN SHORE NURSERIES, INC.
Growers of "Colonial" Boxwood and other Plants
DOVER ROAD Phone 896 EASTON,

Save Your Pennies!
ONE CENT SALE
APRIL 29-30 — MAY 1-2
2 Items for The Price of One and a Penny More.
SUNSET PHARMACY
(Ask for Circular)

Pay Less if you like but Expect Less

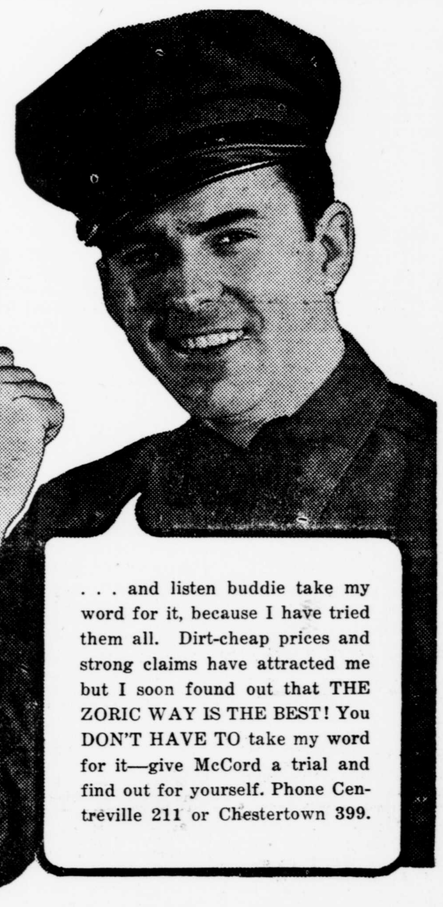

. . . and listen buddie take my word for it, because I have tried them all. Dirt-cheap prices and strong claims have attracted me but I soon found out that THE ZORIC WAY IS THE BEST! You DON'T HAVE TO take my word for it—give McCord a trial and find out for yourself. Phone Centreville 211 or Chestertown 399.

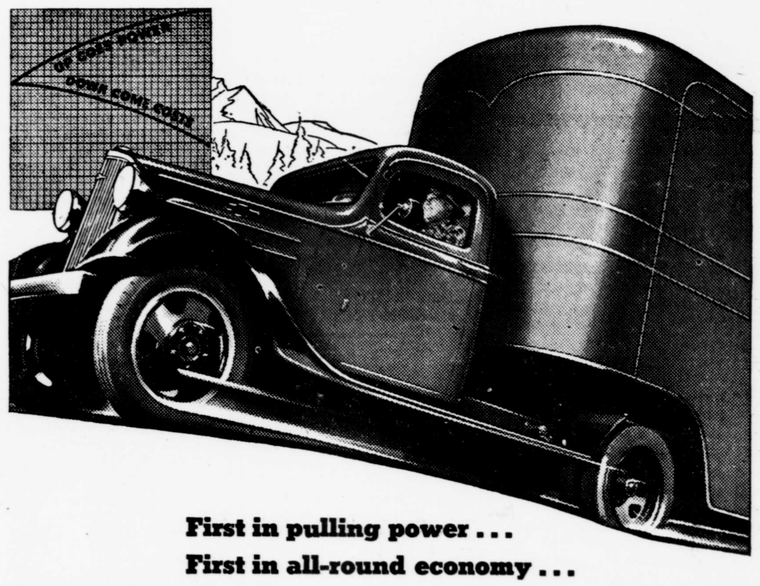

First in pulling power . . .
First in all-round economy . . .
WORLD'S THRIFTIEST HIGH-POWERED TRUCKS

NEW PERFECTED HYDRAULIC BRAKES
always equalized for quick, unswerving, "straight line" stops

NEW FULL-TRIMMED DE LUXE CAB
with clear-vision instrument panel for safe control

IN TRUCKS, it's *pulling power* that counts . . . and the new Chevrolets for 1936 have the *greatest pulling power* of any trucks in the entire low-price range!

Moreover, they give you this greater pulling power with the *lowest gas and oil costs, lowest maintenance costs* and *maximum all-round economy!*

They are the *world's thriftiest high-powered trucks;* and they alone have all the vitally important features listed here.

See or phone your Chevrolet dealer for a thorough demonstration—*today!*

CHEVROLET MOTOR COMPANY, DETROIT, MICH.

GENERAL MOTORS INSTALLMENT PLAN—MONTHLY PAYMENTS TO SUIT YOUR PURSE

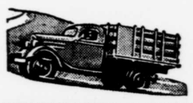
NEW HIGH-COMPRESSION VALVE-IN-HEAD ENGINE
with increased horsepower, increased torque, greater economy in gas and oil

FULL-FLOATING REAR AXLE
with barrel type wheel bearings on 1½-ton models

CHEVROLET TRUCKS
CHEVROLET
FOR ECONOMICAL TRANSPORTATION

J. B. M. CHEVROLET SALES
SUDLERSVILLE MARYLAND