Queen Anne's County HIGH SCHOOL GRADUATES of 1936

SUDLERSVILLE

Front row, left to right: James Edgar Maule, George L. Hart, William M. Mallalieu, Second row: Phyllis Lee Walbert, Elizabeth Pearle Lynch, Anna Mae Pratt, Dorothy Mae Everett, Margaret Virginia Coleman, Helen Naomi Green, Edith Elizabeth Ellingsworth. Back row: Joseph Ralph Booker, Arthur Wesley Burrall, James Clarence Robinson, Baynard Smith Golt, James Wallace Shields.

CHURCH HILL

Front row, left to right: Ruth Margaretta Harrington, Margaret Catherine Stant, Margaret Ann Jester, Helen Martha White, Ethel Marie Storey. Second row: Louisa Faithful Hall, Esther Louise Downes, Eleanor Elizabeth Bamberger, Mary Ceceila Stant, Laura Lee Watts, Margaret Ann Hollingsworth. Back row: Norman S. Dudley, Jr., James P. Hurtt.

STEVENSVILLE

Front row left to right, Julia Gardner Eaton, Mildred Carmen Seward, Mary Ellen Hoxter, Alice Clendaniel, Middle row: Laura Evelyn White, Grace Virginia Radcliffe, Margaret Elizabeth Spry, Dorothy Elizabeth Palmer. Back row: Arthur Edward Southard, Maudie Elizabeth Stevens, Thomas Raymond Ewing, Mary Deshane Legg, John Charles Fleckenstein.

CENTREVILLE

Front row, left to right, Dorothy Neighbours, Elizabeth Dodd, Myrtle Lewis, Anna Harrington, Lorraine Doehler, Catherine Green, Grace Moore, Violet Baker, Matilda Booker. Second row: Peggy Bryan, Eunice Thawley, Frances Cole, Elizabeth Fearins, Frances Perry, Elizabeth Powell, Lorene Baker, Julia Harrington. Third row: Thomas L. Reynolds, Katherine Holland, Anne Willis, Ida Mae Mandrell, Ruth Thomas, Dorothy Melvin, Bobby Hitch. Back row: Stuart Meredith, Albert Bruehl, Hampton Brown, Mark Denny, Wilson Morris, Harry Reynolds.

—CENTREVILLE, CHURCH HILL, STEVENSVILLE AND SUDLERSVILLE PHOTOS BY PAUL ROSE

TRI-COUNTY

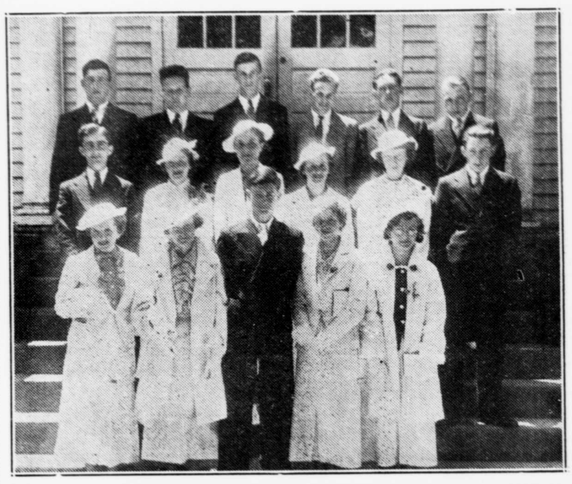

Front row, left to right: Margaret Fay Gibson, Nancy Jane Kline, Joseph Reed Morris, Harriett Ann Wright, Frances Willard Sullivan. Second row: Jerome Fred Connolly, Ruth Elizabeth Skinner, Margaret Jane Kelso, Eleanor Laing Flowers, Ethel Frances Wood, Lemuel Edward Lewis. Back row: Hackett Arthur Rice, George Gardner Beaven, Charles Dawson Roe, Harold Nichols, Calvin Medford Foster, Elmer Thomas Murphy.

Speakers Breathe Inspiration As High Schools Graduate 88

Woodford Urges Americanism At Centreville. Murray Benson Stresses Courage. Others Advise For Useful, Happy Futures As Crowds Throng Exercises

(CONTINUED FROM PAGE 1)

tives proclaimed in the Constitution.

"The design of the pattern will depend upon the type of the designer. It will represent his quality of mind and heart, his character, moral stability, and plain, ordinary honesty.

"The designer must be an individualist. He must think and act for himself.

"The designer must have self-reliance. Economic conditions have forced thousands of men to become dependent upon Government for their support. Such a tendency weakens the moral fibre of the individual. If continued, he becomes indifferent to his condition and assumes the attitude that "the world owes me a living." Too much paternalism upon the part of Government stifles the self-reliant spirit of a people. We must recreate in our lives the spirit of the pioneer.

"In designing the pattern for today and tomorrow we must be sure to preserve the fundamental features of the old pattern. New conditions demand adjustments, but tradition and change are not alternatives; they are essential elements in civilization and our task is to keep them in proper relationship.

"The only permanent things in the world are ideals and the world challenges the graduates of our High Schools and colleges to build them into their lives and into the life of society.

"FIND YOUR JOB"

Dr. Tolles advised the graduates at Church Hill to seek a job bigger than themselves and feel that it is the greatest in the world for them; develop interests in life of all sorts during their leisure time so that they would be able to see through many windows into the world; work out for themselves a philosophy of life that they understood, believed and practiced in order to find an abundant life.

"You should search long and earnestly for your life work, a task in which you can devote yourself wholeheartedly. You should develop a host of interests for rest, relaxation and opening the mind, not only athletics and quieter hobbies like stamp collecting, but nature, music, art, books and people."

"YEARN, OBEY, UNDERTAKE"

In addressing the Stevensville graduates Alvah S. Phillips spoke on the game of life and quoted three rules which he advised observing in order to win it. These were fashioned out of the letters YOU.

"Yearn for leadership and success.

"Obey the natural laws of life relative to health, cooperation and honesty.

"Undertake to continue your education immediately upon graduation from high school."

BENSON OUTLINES PROBLEMS

Graduation exercises at Sudlersville which were held Tuesday evening were featured by a thoughtful address by F. Murray Benson, Baltimore attorney and public official, who stressed theheavy demands being made upon formal education today.

Mr. Benson said in part:

"It is tremendously important to bear in mind that times are not only changed, but changing. It has been our fortune whether for good or ill to be born into time when civilization is in a transition period.

'Civilization at present is in a state where its course has not been determined. It is susceptible to change by influences which are working about us everywhere. Just what are to be the concepts of the new civilization, just what is to be its trend, are problems the answer to which is in the hands of the youth of today.

"Our present problems loom large before us because they are so near. I believe that no generation has had before it so many baffling problems as those confronting today's graduating classes which have completed their formal education and are stepping out to shoulder responsibilities.

"It has been said that this country has produced everything in the past ten years except great men. My generation of high school graduates may have failed in this.

"Yet it makes no difference how small the home you are born in or how limited your opportunities. When God selects the men who are to be leaders in the thinking and doing of the world he seems to favor the homes of the poor rather than the palaces of the rich.

"It is entirely possible that among you is one whose name may be sung around the world. You come in an age fraught with difficulties and problems but from the very difficulties you may be wrought and refined to attain more nearly the size and stature intended by the Great Creator."

BLACKWELL GIVES GUIDANCE

At the sermon to the Tri-County graduates on Sunday morning the Rev. Clarence L. Fossett stressed the necessity of religion for a complete and well rounded life.

At the graduation exercises Wednesday evening Dr. Blackwell delivered the address and awarded the diplomas.

Dr. Blackwell in offering guidance to the graduates built his address around acrostics for personality and leadership. Graduation he described as the beginning of a fuller life. There are fifty-two agencies for developing youth, he said, adding that if there were only 57 we would be in a pickle.

In stressing self analysis of personality for vocation and leadership he spelled personality: Professional requirements and demands; Enthusiasm; Responsibilities; Satisfaction from work; Optimism; Nerve; Attitude; Life; Individual loyalty; Thrill of living; Youth problems.

Leadership was developed from the initials of Lead intellectually, spiritually, morally; Education; Ability to do one thing well; Determination; Energy; Religion; Service; Honesty; Individual responsibility; Personality or Pep.

MISS DOWNES GRADUATES

Miss Mary Ethel Downes, daughter of Mr. and Mrs. Marshall B. Downes, of Roesville, graduated last week from the school of nursing at the Maryland General Hospital. Miss Downes was a member of the class of '32 at Church Hill High School.

CROSS ON ALL-STATE NINE

William Cross, son of Mrs. Margaret Cross of Queenstown and grandson of Stedman Cross, was named catcher on the Georgia All-State Scholastic nine, according to letters received at Queenstown. Bill is a student at Riverside Military Academy and got early training at backstopping at Centreville High.

Commencement At Price School Today

Betsy Ross Playlet Will Be Presented

Commencement exercises for the Seventh Grade of Price school will be held this afternoon, Thursday, at 2:30 at Price church. County Superintendent Franklin D. Day will make the address. A playlet built around a Betsy Ross episode is to be presented with Henrietta Roe, Donald Skinner, Calvin Cook, Robert Kimbles, Palmer Council, Frances Schuyler and Pearl Knotts.

Sherman Council will be valedictorian, Woodrow Bostic is the class salutatory, and others to participate in a varied program are Billy Cummings, Ray Barwick, Ann Dudley Brower, Elizabeth Chambers, and Mabel Horney.

Mrs. Milton Hunter is principal of Price school with Miss Marie H. Jester as assistant.

Miss Warner Wins Scholarship In Art

Miss Anne Dickie Warner, of Wilmington, who has been a frequent visitor in Centreville and has numerous friends here, was one of thirteen who received William Emlen Cresson Travling scholarship at the Pennsylvania Academy of Fine Arts in Philadelphia.

The scholarship provides for four months study in European art galleries with an allowance of $900 for traveling expenses and $200 for tuition at the academy next year.

Croakers And Rock Bite For Queen Anne Parties

William C. Stevens and his friends around Queen Anne are catching plenty of fish these days aboard the Stevens boat ,the "Mac and Martha". On Sunday a party which included Mr. Stevens, J. C. Nelson, W. D. Bishop, Wilbur Fleming, Mr. Kilpatrick, of Baltimore, Mrs. Loretto Clark and Miss Edna Fleming brought home 117 croakers and some fine rock. Last Thursday, Stevens and Nelson landed 79 extra large croakers on an afternoon trip.

June Week Set At Millington

Five In Class At Kent High School

Commencement exercises at Millington High School will be held next Wednesday evening, June 10 with a class numbering five: Kathryn Price, Charlotte Jones, Margaret Lee, Arthur Anthony and Lawrence Massey.

The Rev. Yester Smallwood, pastor of Trinity M. E. Church, South, will deliver the sermon to the graduates next Sunday morning at the church.

Class night exercises and a declamation contest will be held Monday at 8 p. m. in the high school auditorium. Those taking part in the declamation contest are Margaret Lee, Susan Spear, Charlotte Jones, Margaret Jones, Jay Pratt, Charles Jones, Gordon Church, John Phillips and Paul Biggers.

DR. BEST AT CHURCH HILL

Dr. William H. Best of Baltimore, Presiding Elder of the Methodist Episcopal Church, South, will preach at the reopening service at St. John's Methodist Episcopal Church, South, at Church Hill on Sunday morning at 11 o'clock. There will be special music at the service.

County Women Join Rural Conference At Capital

A garden party on the White House lawn at which both President and Mrs. Roosevelt appeared was the high point of the third triennial conference of Rural Women of the World which five members of the county Homemakers Clubs attended on Saturday.

The Queen Anne's delegation included Mrs. Wendell Shawn, Mrs. Franklin Everett, Mrs. Charles Roe, Mrs. Algernon Carter and Miss Isabel Bewick.

Secretary Wallace headed the speaking program. A novel feature was a series of brief talks by women from other lands each speaking in her native tongue.

Girl Scouts Hold Court Of Awards

The court of awards held at Booker's Beach by Troop No. 1 Sudlersville Girl Scouts on Sunday afternoon was well attended and very interesting.

Ex-Senator Dudley G. Roe presented the first class badges to Ellen Logan, Tilly Logan, Susan Spear, of Millington, Helen Roe Roberts, Annie Weller, and Sadie Hardesty. Second class badges went to Ethel Stevens, Dorothy Hilyard, of Millington, Ellen Ross Johnson and Lillian Hardesty. Badges numbering 156 were awarded covering all phases of scout work, the most outstanding being a class in first aid in which all the scouts studied and passed the test under Mrs. Levi Everett, who took first aid in Dover under a Red Cross instructor.

The second large piece of work was done on the "star finder's badge. The girls spent three months on this study of astronomy and Mrs. Austin Roberts passed them in the test.

Fifteen of the twenty active scouts made the honor roll in their school work and won scholarship awards. Twelve gained gold attendance stars and six silver. Points are given for patrol work and badge work.

The Pansy Patrol came first with 786 points and received a camp cooking set. The Pine Cone patrol was second with 632 points with a camp ax as their award. The Cardinals scored 614 points and the Holly, 601.

In personal points Helen Roe Roberts had 258 and received a scout knife. Harriett Walls had 179 and won a scout ring. Charlotte Everett scored 162 and won a sewing kit.

A Girl Scout belt was given to Dorothy Nickerson for handing in the most complete note book.

The troop drilled and then closed the program with the Hymn of Scouting and "Now the Day is Over".

Plans have been completed for the "Gypsy Trip" and the troop is looking forward to it as the next adventure in scouting. They will leave on June 25 to visit Washington, Arlington, Alexandria, Mount Vernon, Fredericksburg, Wakefield, Stratford, Richmond, Charlottesville, Monticello, the "Sky-Line Drive", Luray and Winchester, returning July 2.

Philadelphian To Run Snug Harbor Lodge

Charles Walton, Jr., of Philadelphia, formally took charge of Snug Harbor Lodge at Love Point Wednesday and will operate the resort this season. Mr. Walton is a member of the well known hotel family in Philadelphia which for years operated the Walton Hotel.

Formerly known as the Love Point Hotel, the establishment overlooking the Chesapeake has been renamed Snug Harbor Lodge. Mr. Walton expects to make a number of improvements in the property.

Dr. and Mrs. G. L. Timanus and Miss Ruth Leonard, of Wilmington, weekended at "Sportsman's Hall". Mr. and Mrs. James White and son Billy were their Sunday guests.

Kent Island Does Big Job On Celebration

(CONTINUED FROM PAGE 1)

attracted a heavy display of exhibits. Sweepstakes honors were won by Mrs. J. Calvert Jones, Mrs. Claude Lowery, Jr., 2d; and Mrs. Claude Lowery, Sr., and Mrs. James White tied for third.

The judges were Miss Isabel Bewick, Miss Sarah S. Roe and Letha Taylor.

A lavish outpouring of entries in the handicraft show taxed the facilities of Christ Church rectory where the display was shown under the direction of Mrs. Matthew S. Higgins. Miss Isabel Bewick was judge.

Sweepstakes honors were won by Mrs. Lee Bell of Chester. Second honors went to Mrs. Essie Strange of Annapolis and third to Mrs. J. Calvert Jones.

Among the oustanding articles exhibited were a 200-year-old woven bedspread by Mrs. George Horney; an equally ancient bedspread by Mrs. Herbert Carter; drugget and pottery, Mrs. Urie Cross; a wedding nightgown of cutwork made for her grandmother, shown by Mrs. John Daniel; crocheted luncheon set, Mrs. George Kolpack; hand painted china, Helen Daniels; braided, crocheted and drawn rugs, Mrs. Will Potter and Mrs. James Dashiell; Irish crochet, Mrs. Brown, Stevensville; paintings shown by Mrs. Will Potter and created by her aunt, Mrs. Herion.

Tea was served by a committee headed by Mrs. Charles Snyder and Mrs. Higgins.

Mr. and Mrs. A. Temple Blackwood, of "Fairview", entertained her mother, Mrs. Henry S. Robinson, of Hartford, Conn., for the week-end.

OUR GIFTS ALWAYS PLEASE THE GRADAUTE

★

Latshaw has carefully selected the gifts which smart young men and women prefer receiving at graduation time. They have everything in the jewelry line which make unusual gifts.

★

G. MYRON LATSHAW
Jeweler Centreville

PICTURES
of the
Graduating Classes

STEVENSVILLE
SUDLERSVILLE
CENTREVILLE
CHURCH HILL

SUITABLE FOR FRAMING

SIZE	PRICE
5x 7 Inches	30c each
8x10 Inches	50c each

PAUL ROSE
Commercial Photographer
CENTREVILLE