CASHIER

W. RAY TABLER

ASST. CASHIER

HENRY T. DEAVER

Building for the Future on Foundations of the Past

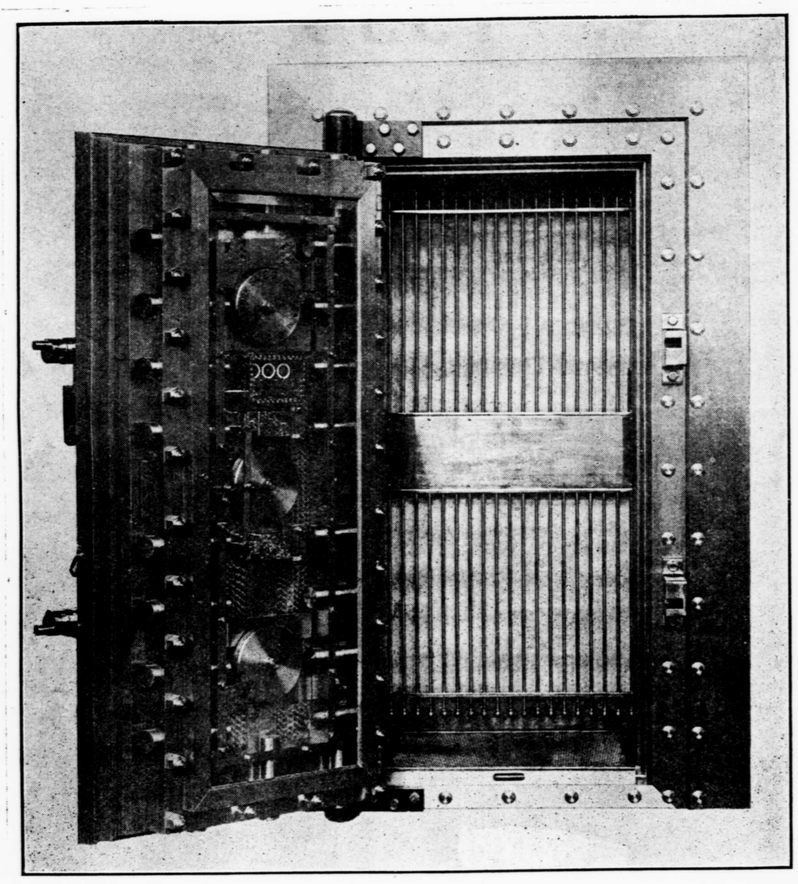

THE CENTREVILLE NATIONAL BANK, FOR SIXTY YEARS, HAS PROSPERED THROUGH THE FAITHFUL, TRUSTING, AND GUIDING SPIRIT OF ITS MANY FRIENDS.

THE CENTREVILLE NATIONAL BANK IS AN INSTITUTION IN QUEEN ANNE'S COUNTY A BUSINESS WHICH, THROUGHOUT ITS ENTIRE EXISTENCE, HAS DEPENDED SOLELY UPON THE GOOD WILL OF ITS FRIENDS AND DEPOSITORS.

TODAY, THE CENTREVILLE NATIONAL BANK'S TRADITIONAL PAST IS BUT A STEPPING STONE OF PROGRESS AND DEVELOPMENT TO THE FUTURE. YOU CAN ALWAYS BE CERTAIN AT THE CENTREVILLE NATIONAL BANK YOU WILL FIND AN ATMOSPHERE OF FRIENDLINESS. WE INVITE THE PLEASURE OF SERVING YOU.

THE Centreville National Bank of Md.

PAYING TELLER

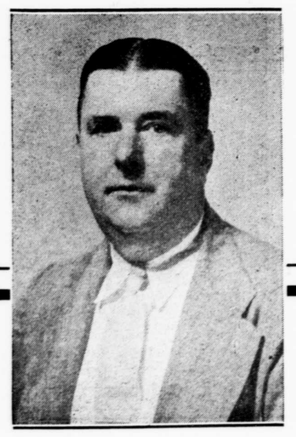

W. LAYTON HOLTON

DISCOUNT CLERK STENOGRAPHER

KATHERINE C. MORRIS

BOOKKEEPER

MABEL Y. SHAW

BOOKKEEPER

PAUL B. SMITH