In County Seat Society

Miss Mary M. Parks, Social Editor. Phone: Centreville 2

Miss Mary Emma Taylor is home for the summer after her graduation from Drexel Institute, Philadelphia, on Monday. Miss Anna Taylor and her father, Mr. David Taylor were present for the exercises.

Mr. and Mrs. Charles B. Owens and Miss Janie Friel, of Baltimore, were week-end guests of Mr. and Mrs. S. E. W. Friel and family at "Bolingly".

Mr. and Mrs. W. S. Stowell, of "Spring Cove Farm", sailed Wednesday aboard the S. S. Normandie out of New York for an extended visit in England and Scotland. Mr. and Mrs. Stowell will devote the first six months of their trip to Scotland.

Mr. and Mrs. Wilkinson Busteed and daughter, Joyce, of Philadelphia, spent the week-end with Mr. Charles A. Busteed.

Mr. and Mrs. S. Reece Hatchitt, who have been attending the graduation exercises of their son Mr. Reece Hatchitt, Jr., at Dartmouth College, will witness the Louis-Schmeling fight at Madison Square Garden tonight. On Friday, Mr. and Mrs. Hatchitt, together with Mr. and Mrs. Blaney, friends from Bayside, L. I., will return to "Great Hopes Farms".

Mr. and Mrs. Bronaugh W. Derringer and Miss Peggy and Mr. Bronaugh, Jr., of Spangler, Pa., are here for a visit with the Misses Nannie, Matilda and Martha Keating.

Mr. and Mrs. William H. Carter had as their week-end guests Mr. and Mrs. D. I. Zerega and Miss Carolina Sudler, of Washington, and Mrs. W. A. Pickens, of Westminster.

Mr. and Mrs. Austin Conradi, of Baltimore, passed the week-end with Mrs. Ellis B. Long, at "Cove Point Farm". Mr. Conradi is on the staff at Peabody Institute.

Mr. Harry Keating, of Baltimore, visited Judge and Mrs. Thomas J. Keating for the week-end.

Mrs. Allan Weiss and son, David, of Washington, spent the week-end with her mother, Mrs. Mary C. Bishop, at her home in Queenstown.

Mr. West Thompson, Jr., has accepted a position with a firm in Baltimore and left for the city the first of the week.

Mr. William H. Fisher, Jr., who has been home for a short vacation has returned to Duke University in Durham, N. C., for the summer term. At the completion of this term, Mr. Fisher will have qualified for his A. B. Degree in three and a half years.

Miss Dorothy Brown, of the teaching staff at the high school in Wyoming, Del., is at her home here for the summer.

Mrs. Donald Munroe, of Baltimore, was the week-end guest of Mrs. W. Edward Barton. On Thursday evening Mrs. Barton gave a small party in dessert-bridge style for Mrs. Munroe.

Mrs. Frank Naylor Emory and Miss Ethel Connolly motored to Baltimore to spend Sunday.

Miss Doris B. Mullikin, of Baltimore, was here for a short visit with her parents, Mr. and Mrs. Marion D. Mullikin.

Mr. J. Keith O'Brien, Mr. Joseph O'Connor and Mr. Joseph Serraville, of Baltimore, were Sunday guests of Mr. and Mrs. Otto M. Cahall. They were accompanied home by Mrs. O'Brien and Miss Nellie O'Brien, who were the guests last week of Mr. and Mrs. James L. Coursey.

Mr. Charles M. West, Jr., left Wednesday for Camp Letts, Annapolis, where he will be art director this summer.

Mr. T. Edmund Dewing was in New York on a visit recently.

Mr. Samuel Jester is visiting his son-in-law and daughter, Mr. and Mrs. Ervin Brown, in Chester, Pa. Miss Edith Jester will spend the next two weeks with her parents, Mr. and Mrs. Jester, at their home near town.

Little Miss Jean Schelhouse and her brothers Billie and Aubrey Schelhouse are visiting their uncle and aunt, Mr. and Mrs. Edward Holden of the vicinity of Easton. Orville Schelhouse is a guest of his grandparents, Mr. and Mrs. Boone of Queenstown neighborhood.

Mr. Robert Lloyd Chamberlaine and daughter, Miss Elizabeth Chamberlaine, of Baltimore were week-end guests of his brother, the Rev. Alward Chamberlaine and Mrs. Chamberlaine.

Mr. and Mrs. J. Lemuel Roberts, Mrs. James M. Corkran and Mr. Roberts' two sisters from Church Hill attended the Field Mass at Old Bohemia Church, near Warwick, Sunday.

Mrs. Sterling Price, Miss Virginia Sears and Mr. Foster Price, leave the first of the week to enjoy the summer at Virginia Beach.

Miss Marcella Thomas, of Baltimore, week-ended with her parents, Mr. and Mrs. Robert W. Thomas. Mr. Thomas this week attended the Directors' meeting at Spring Grove State Hospital in that city.

Mr. James B. Carter, of Detroit, Mich., is home for a week's visit with his parents in Carmichael.

Miss Clara Virginia Crabbe, of Baltimore, is visiting her uncle and aunt, Col. and Mrs. W. Hopper Gibson.

Mrs. Clayton T. Cann was hostess for a dessert bridge at home, Friday evening, at 8 o'clock. The occasion was in honor of Mrs. W. A. Pickens, of Westminster.

The Rev. James A. Mitchell, of Englewood, N. J., visited his sister, Mrs. Clayton Wright several days last week.

Miss Anne Vernon-Williams, of Baltimore, and Mr. McKenney Gibson and Mr. Preston Campbell, of Charlottesville, Va., were entertained over the week-end by Miss Betty Earle, of "Melfield".

Lieut. and Mrs. Brown and two children Patricia and John Madison Brown, of Long Beach, Cal., are here for a visit with Mr. Madison Brown and family.

Mr. Robert D. Turpin is at his home "Locust Hill" for the summer. Mr. Turpin's week-end guests were Mr. Tommy Bakewell and Mr. S. Compton, of Baltimore.

Mr. and Mrs. William H. Wisman, of York, Pa., spent the week-end with her parents, Mr. and Mrs. J. Eward Connolly. Miss Rose Connolly returned with them for a visit.

Mr. Addison Emory, who has been located in Hyattsville for the past few months, spent the week-end at his home here.

Miss Edith Hopkins and Miss Dolly Price were week-end guests of the former's brother-in-law and sister, Mr. and Mrs. Alton Parker, in College Park.

Miss Eleanor Dudley, of Church Hill, will be the guest of Miss Bertha Faulk in Oxford, Pa., this week-end.

Miss Ellen Keith, of Wilmington, spent the week-end with her family here.

Mr. Gus Sittnick was the guest of Mr. and Mrs. Robert B. Ruch in Laurel, Del., over the week-end.

Miss Muriel Bishop, of Queenstown, plans to visit her brother-in-law and sister, Mr. and Mrs. Alan Weiss, in Washintgon this week-end. Miss Bishop, together with Mr. and Mrs. Weiss and son plan to sail for Europe around the middle of July.

Miss Martha Parker, of Baltimore, is spending some time with her mother, Mrs. Louis McKim at "Woo Beach".

Mr. A. C. Fox and Mr. Harry Aspenwall, of New York, week-ended at "Headlong Hall", the Fox home near here.

Mr. and Mrs. William E. Grose left Sunday for a visit with relatives in West Virginia. Mr. Grose expects to return next Sunday while Mrs. Grose may remain for a longer stay.

Mr. Jack Carrow, of New Castle, Del., is visiting Mr. and Mrs. William P. Dean.

Mrs. Ellis B. Long, "of "Cove Point Farm", has with her Mrs. G. P. Horner, of Baltimore, who is here for the summer.

Mr. Richard G. Pitkin passed the week-end at his home in Dover, N. J.

Miss Mary R. Downes, who has been wintering in Bradenton, Fla., has returned to her home in Ingleside.

Receiving Congratulations

Mr. and Mrs. William Willis are the proud parents of a son, born Thursday, June 11, at their home near town. Mrs. Willis before her marriage was Miss Adelaide Hayden.

—o—

A cablegram received the past week by Miss Emma Gillespie from Mr. and Mrs. David Jackson, announced the birth of a son at a hospital in San Juan, Puerto Rica. Miss Yarnall is a daughter of Mrs. Edgar Yarnall, of Philadelphia, and niece of Miss Emma Gillespie, with whom she spent the summer vacations before her marriage to Mr. Jackson.

GAMES WANTED

The Church Hill Juniors are looking for games with teams under 16 years. Write Francis Hall, Church Hill, or phone 145-F-13.

With The Sick

Billy Thompson, who returned to Union Memorial Hospital in Baltimore last week, continues to respond favorably to treatment.

—o—

Irving Robinson, fifteen-year-old son of Mr. and Mrs. J. R. Robinson, Jr., underwent an operation for appendicitis at Easton, Tuesday morning. The young man is doing as well as can be expected.

—o—

Mrs. Edward Mears, who has been a patient for treatment at Johns Hopkins Hospital the past week, is reported strong enough to return to her home here the last of the week.

—o—

Mrs. William Turner, Sr., of Ruthsburg, who fell and broke her arm last Monday was removed to Dr. Fifer's Hospital at Ridgely, where she is resting more comfortably.

SUPPER

Benefit Grasonville M. E. Church
PYTHIAN CASTLE
GRASONVILLE
Wednesday, June 24
Beginning at 5 O'clock
ADULTS 50c CHILDREN 25c
MENU—Crabs, Chicken Salad, Fish, Rolls, Salad, Coffee.

Centreville
OPERA HOUSE
CENTREVILLE, MARYLAND
Western Electric Sound

Starting June 15 — All Shows at 8:15 Except Saturdays at 7 & 9 Unless Otherwise Advertised

FRI.-SAT. JUNE 19-20
EDWARD ARNOLD
BINNIE BARNES
—in—
"SUTTERS GOLD"
Also Dave Apolon's Band Short And "REX" The Wild Horse and RIN TIN TIN in "Adventures Of REX & RINTY

MON.-TUES. JUNE 22-23
Bette Davis—George Brent in
"THE GOLDEN ARROW"
Miss Davis Rated the Best Actress The Past Season
ALSO WARNER MUSICAL

WED.-THURS. JUNE 24-25
EDWARD G. ROBINSON
In His Latest
"BULLETS AND BALLOTS"
Also—"STARS OF TOMORROW"

FRI.-SAT. JUNE 26-27
Sylvia Sydney—Spencer Tracy in
"FURY"
Also Rex, The Wild Horse and Rin Tin Tin in "Adventures of Rex and Rinty"

— COMING —
July 13-14—Marion Davies in "HEARTS DIVIDED"
July 15-16—Kay Francis in "THE WHITE ANGEL"

— SOON —
"SHOWBOAT"
"THE GREAT ZIEGFELD"
"ANTHONY ADVERSE"
Norma Shearer in "ROMEO & JULIET"

MATT BROWN
(The Lad from Centreville, Md.)
ALSO
Clark Gable—Jeanette McDonald in "SAN FRANCISCO"

RUMMAGE SALE
By Ladies of Church Aid Society of St. Paul's Church
JUNE 13-20 — Inclusive
Mrs. Smith's Store— Water St.
DONATIONS DESIRED

CHICK PRICES REDUCED
$7.00 Per 100
CALLED FOR OR DELIVERED
BARRED PLYMOUTH ROX
S. C. WHITE LEGHORNS
RHODE ISLAND REDS
BRAMBLE POULTRY FARM
Phone 308 Chestertown, Md.

CHURCHILL THEATRE
Church Hill—Maryland
"THE FRIENDLY THEATRE"
2 SHOWS EVERY NIGHT
7:00 & 9:00 O'clock

THUR.-FRI.-SAT.
JUNE 18-19-20
And when they kiss...
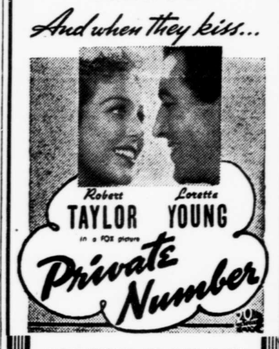

SATURDAY AT 8:50 P. M.
BIG AMATEUR
— SHOW —

MON.-TUES. JUNE 22-23
WALLACE BEERY
BARBARA STNWYCK
JOHN BOLES
—in—
"MESSAGE TO GARCIA"

WED.-THUR.-FRI.
JUNE 24-25-26

Just When You Need Them Most
SUMMER **Dresses**
Made To Be Cool and Smart

Our summer dresses are hot weather favorites because they're always fresh-looking! . . . in Printed Sheers . . . Washable Pastels and Prints. These lovely dr esses are suitable for any afternoon occasion to more formal teas. The minute you see them, you'll want to live in them all summer long. Our stock is complete and we have dresses for every summer occasion.

$2.95 TO $6.95

Smart, Flattering Wearables From Fox Bros. To Make June Days Happy Days!

Fox Bros.
WASHINGTON ST.
EASTON

DANCING
Every Saturday Evening
— at —
SNUG HARBOR INN
(FORMERLY LOVE POINT HOTEL)
UNDER NEW MANAGEMENT
Dancing 9 until 12 o'clock
GOOD MUSIC 75c PER COUPLE
SEAFOOD DINNERS
Facilities for Private Dinners, Card Parties, etc.
MODERATE WEEKLY RATES
CHARLES WALTON, JR. Resident Manager

KENT ISLAND
IS READY FOR ITS BIGGEST
CELEBRATION
— AT —
LOVE POINT
8 - UNFORGETTABLE DAYS - 8
SATURDAY SATURDAY
JUNE 27th to JULY 4th
PROGRAM
BOAT RACES— Valuable Trophies to Winners;
AIRPLANES—
PARACHUTE PUMPING— By Young Lady from 5,000 Feet in the Air;
BATHING BEAUTY CONTEST—Entrants from all Over Del-Mar-Va Peninsula. Trip to Atlantic City to the winner;
MEN'S SWIMMING CONTEST—Gold Medal to the winner;
DANCING— Afternoon and Evening With a Famous Orchestra;
BASEBALL GAME—
FIREWORKS AND ILLUMINATION—Night of July 4th;
REFRESHMENTS— Will be Sold on the Grounds.
HOTEL ACCOMMODATIONS AT SNUG HARBOR INN

WM. MEDDERS CO., STILL POND
Visit our BIG JUNE Sale
Summer Goods at Bargain Prices

1.25 Sheets 88c

Good Bed Sheets
High class 1.25 Sheets nicely hemmed, heavy round thread cotton, no dressing.
Size 81x90 inches, on sale 88c
Size 81x99 inches on sale 98c
Best 35c Pillow Cases to match at 25c
Good Unbleached Sheeting Yard wide 10c

8.00 Enamel Beds now $6.50
10.00 Enamel Beds now $7.50
12.50 Enamel Beds now $8.50
GUARANTEED BED SPRINGS TO FIT
Prices 7.50 8.50 10.00

Good Mattresses on Sale

Full size all Cotton Mattress	6.50	7.50
Best 12.50 Layer Felt Mattress		10.00
Inner Spring Mattress	12.50	15.00
Best 25.00 Inner Spring Mattress		17.50

The New Florence Ranges
Just In Time For The Hot Summer Cooking

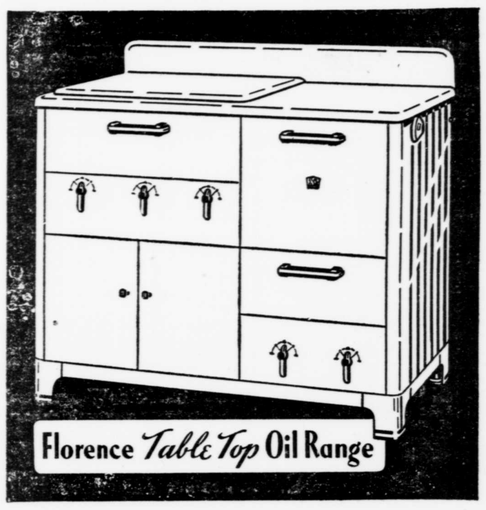

Clean wickless "focust heat" burners, no smell, no dirty wick, no odor. The New Florence does all your cooking at little cost and with ease and comfort.

Come and see how these grand stoves work.

The 85.00 New Table Top Range	65.00
The 55.00 5-Burner Built-in-Oven only	42.50
The 45.00 5-Burner Built-in-Oven only	35.00
The 35.00 5-Burner Built-in-Oven only	27.50
18.50 3-Burner Florence only	14.50

The low base stoves only 5.00 and 7.50