UP AND DOWN THE Eastern Shore

Mother of Nine

Berlin—A Norwich crested canary bird belonging to Mrs. Ryan Hanley last week hatched out a brood of nine birds, believed to be a record for the breed. A brood of from three to five is normal although this particular bird had hatched seven for the two years preceding. The canary set on ten eggs.

Celebrities Visit

Easton—Bernarr MacFadden, famed physcial culturist; Burton Holmes, noted lecturer and traveler; and Enco Bussi, vice president of the car building Budd Company of Philadelphia, who flies about the country in one of the world's largest privately owned planes, were all recent visitors of Jesse J. Eldot at Pine Shore Farm near Bozman.

Foreclosure Upheld

Chestertown—Farmers in this region who had hopes of recovering properties seized under foreclosure proceedings if a test suit filed by Maxwell Byrd under the provisions of the Frazier-Lemke Act was successful, had their hopes dashed when Judge William Coleman in the U. S. District Court in Baltimore declared in favor of the Kent County Savings Bank, ruling that a 90-acre wheat tillage on the Byrd farm is the property of the bank.

Farmer Swallows Staples

Pocomoke City—William Mason, 66-year-old farmer who while working at his home near here with a handful of staples in his mouth swallowed two of the metal pieces, is recovering from an operation in the bronchoscopic clinic of Jefferson Hospital, Philadelphia. He coughed up one of the staples and surgeons removed the other from a lung.

Permanent Week-Ender

Ocean City—The elopement of Miss Jane Belt Miles, Baltimore girl who came here for a week-end, and Edward Lee Carey, became the chief topic of conversation along the boardwalk for a throng of Sunday visitors. The couple slipped away to Snow Hill Saturday night. They will live here.

Smithsonian Exhibit

Chestertown—A model of the old schooner Australia, claimed to have been captured in the War of 1812 and of unusual interest because of her type of construction, is to be placed in the Smithsonian Institution. For years the old vessel had been abandoned on a mud flat and is now owned by Captain Elmer Bachelor.

Chief Under Peace Bond

Crisfield — Willard Laird, Chief of Police here, has been placed under a $150 peace bond on the complaint of Clarence Christy. Christy and Laird are at odds over the ownership of the farm which Christy tills, and Christy swore out the peace bond, alleging that Laird made a motion toward his hip pocket in the midst of an argument after ordering Christy off the premises.

Federal Aid Assured

Elkton—Construction of an $170,000 high school for Elkton is believed to have been assured in the announcement by Congressman T. Alan Goldsborough that Harold L. Ickes, Secretary of the Interior and PWA Adminstrator, would grant approximately $80,000 for the purpose, the Cecil County Commissioners to provide the balance.

Penn. Beer Seized

Rising Sun—That the new beer tax law (6c per case for shipments into Maryland) has teeth in it was indicated at Colora near here when a wararnt was issued against A. Fabrizio of Havre de Grace and a truckload consigned to him from Philadelphia was seized. The truck was held as security for the tax.

Spuds and Strawberries

Snow Hill—Recent rains are expected to bring the lower Shore's potato crop to 65% of normal and Worcester County growers expect to get from $5 to $6 a barrel against last year's price of $1.75. Virginia had a 42% crop, North Carolina 50%. Meanwhile, with returns in on strawberries, Maryland had a 55% crop, Virginia 60%, and Delaware 35%.

Historic Gavel

Princess Anne—A gavel carved from cedar and claimed to have been used by Theodore Roosevelt in opening the South Carolina and West Indian Exposition in Charleston, S. C., in 1901-02 is an heirloom in the family of Albert B. Fitzgerald here. The cedar tree came from the farm of John C. Calhoun and the gavel was presented to Mrs. Fitzgerald's mother.

Bomb in Fish Net Explodes

Pocomoke City—A depth bomb believed to have been planted off Chincoteague Island by German U-boats in the World War exploded when pulled from the sea in a fish net by Capt. J. Frank Topping and partially wrecked the 72-ft. trawler, Voyager, out of Newport News. No one was hurt.

8 Mares Produce

St. Michaels—Herbert L. Andrew, who resides on the Knightly Farm in Miles River Neck, has laid claim to a record for the number of colts foaled in one year. From nine mares over three years of age he has eight colts this spring.

County Bonds Sold

Chestertown—Kent County's $80,000 bond issue was sold to Alexander Brown and Son, Baltimore, at a rate of $110.8199, which brought the interest rate to 2.87%. The County Commissioners will use $45,000 to retire improved road bonds and $35,000 for new construction and maintenance.

Tribute to Editor

Easton—The Maryland Press Association at a special meeting here adopted a tribute to the memory of A. R. Holcombe, late editor of the Eastern Shore Times, Berlin. Samuel E. Shannahan, Editor of the Star Democrat, offered the tribute which was approved by the members.

Premature Use of By-Pass

Salisbury—When a Cambridge physician drove his car over the northbound tracks of the Pennsylvania railroad, crossed the bridge over the south prong of the river, and then retraced his course until his car became fastened in the track rail, requiring the services of a derrick, police decided that the doctor had made premature use of the route proposed for the Salisbury by-pass and lodged him in jail. He was released under $1,000 to await hearing on a charge of drunken driving.

Queen Anne's County Social Register

STEVENSVILLE

Mrs. John Kinnamon spent several days with her daughter and son-in-law, Mr. and Mrs. Belbin Thomas.

Miss Norma Bryan is visiting several weeks with her parents, Mr. and Mrs. Norman Bryan.

Mrs. Amos Horney was a Wednesday guest of Mrs. Benton Gardner.

Mrs. Pauline Smith visited her mother, Mrs. C. Davis several days last week.

Mrs. Tilden Baxter, who underwent an operation in Church Home and Infirmary, Baltimore, is rapidly improving.

Mr. and Mrs. Gilbert Eyre, of Baltimore and Mr. and Mrs. Edward Ashman, of Connecticut spent several days with the Rev. James Langrall.

Mrs. Mary Stevens has returned to her home near Queenstown after visiting Mr. and Mrs. Carville Tolson.

Mrs. William E. Denny, Jr., spent Thursday with her parents, Mr. and Mrs. Mordecai Gibson at Centreville.

Mrs. Charles Ringgold was the guest of her sister, Mrs. George Lowe on Wednesday.

Mr. and Mrs. Edward F. Leismann, Miss Bertha Carroll, and Mr. Charles Garitee, of Baltimore, were Sunday guests of Mr. and Mrs. Norman Bryan.

Mr. Clinton White is spending some time with his parents, Mr. and Mrs. Whitman White.

Miss Ellen Hopkins of Baltimore passed the week-end with her parents, Mr. and Mrs. Harry Hopkins.

Mr. and Mrs. Herman Scheel were pleasantly surprised by a visit from State Representative and Mrs. Diers and two sons of Gresham, Nebraska, last Tuesday. The Nebraskans are on a tour of the Eastern States.

Dominion Children's Day Exercises were postponed last Sunday evening, but will be held June 28, at 8 p. m.

The first Quarterly Conference of the M. E. Churches on Kent Island will be held June 30, at 7:30 p. m. in Stevensville M. E. Church.

Choir rehearsal for young people at Stevensville M. E. Church Thursday, 7:30 p. m.

GRASONVILLE

Miss Leona King, of Baltimore, spent the week-end with her parents, Mr. and Mrs. O. C. King.

Mr. William E. Thompson, of Philadelphia, was here for a few days last week with his parents, Mr. and Mrs. E. S. Thompson.

Messrs. Clarence Salloway and Clinton B. Baker, of Baltimore were week-end visitors of Mr. and Mrs. Ralph Ireland.

Miss Virginia King has returned home from Maryland State Normal School Towson, for the summer. Miss Beulah King, who is working in Baltimore, spent the week-end with her parents, Mr. and Mrs. Howard King.

Miss Carolyn Coursey spent Saturday in Annapolis.

Misses Evelyn Roe and Lillian Seifert of Baltimore, are visiting Mr. and Mrs. A. J. Roe.

Mr. and Mrs. Noah Ireland and son Charles, of Baltimore and Mr. and Mrs. Frank Fullford, of Sparrows Point, were week-end guests of Mr. and Mrs. Edward Ireland and family.

Mrs. Harry Bailey, of Baltimore, spent last week with Mr. and Mrs. William E. Collier.

Mr. and Mrs. William Smith and daughters, Jean and Betty Ruth, of Batlimore, were week-end guests of Mr. and Mrs. Wise Horney.

Miss Eleanor Horney, of Washington, D. C., spent the week-end with her parents, Mr. and Mrs. C. A. Horney.

Mrs. Myrtus Parks was a visitor last Monday in Annapolis.

Elder and Mrs. Madery and grandson of Marydel, were week-end guests of friends in town.

Mr. Frank Wyley, of Baltimore, spent Sunday with Mrs. Lorena Pierson.

Mrs. Viola Appel, of Baltimore, visited for a few days last week with Mrs. Amanda Cook.

RUTHSBURG

The Ladies' Aid of the M. P. Church met at the church house on Thursday with Mrs. Fred Quimby and Mrs. Earl Redden as hostesses. A very pleasant afternoon was spent with about fifty present.

Mrs. Lee Quimby and son Hinson, were guests Sunday evening of Mr. and Mrs. Clarence Quimby.

Mrs. William Robinson and Mrs. Kenney were Wednesday guests of Mrs. William Turner.

Miss Irene Davis has returned home after a two weeks' stay with her sister, Mrs. Bessie Welch.

Miss Margarette Turner, of Easton, spent Sunday at the home of her parents, Mr. and Mrs. William Turner.

Mrs. William Daffin was the guest of her mother, Mrs. Mary White, Friday. Mrs. White accompanied her home and spent the week-end.

Mrs. Elijah Dean, who has been very sick for several weeks, we are glad to say is slowly improving.

Mrs. Otto Cahall and daughter, Esther called on Mrs. T. S. Pippin, Sunday.

Mrs. William Lynch visited with her mother, Mrs. Mary White on Thursday.

BRYANTOWN

Mrs. Mary Stevens was an overnight guest on Monday of Mrs. Ella Walters.

Mrs. Mary Stevens and Mrs. Ella Walters attended the funeral of Mrs. Lizzie Quinn which was held on Tuesday.

Mr. John Anderson entertained a fishing party from Pennsylvania for the week-end.

The Ladies' Aid of Perry's Corner Church will meet at the home of Mr. and Mrs. Owen Yewell at Public Landing this evening, Thursday.

Mrs. Smith, mother of T. Harris Smith, of Belle Point Farms, was reported quite ill last week but is now improving.

Mrs. William Delahay and Miss Evelyn Eaton, of Queenstown, were visitors through town last Monday.

Master Franklin Todd, of Land's End Farm, is spending a few days with his uncle, Harry Jewell.

Miss Frieda Clevenger, of Grasonville, was the guest of Miss Yvonne Walters and they spent a day last week with Yvonne's grandmother, Mrs. Frank Smith near Queenstown.

Mr. and Mrs. Howard Walters and Virginia Lee Walters were Saturday evening guests of Mr. and Mrs. Elmer Walters near Queenstown.

Mrs. Walton Blunt and children spent last Tuesday afternoon with Mrs. Raymond Warner.

Charlie Chan Mystery At Stevensville

Warner Oland, who has trapped criminals by the medium of the talkies in Paris, Egypt, Shanghai, San Francisco and in various other bailwicks will be found under the big top, where we are told death stalks, in "Charlie Chan at the Circus", slated for Stevensville on Friday and Saturday. Pictured above are the insidious Charlie, John McGuire and Shirley Dean. The latter pair have the romantic leads.

GOOD—HOLLAND

The marriage of Miss Emma Holland, daughter of Mr. and Mrs. J. Ralph Holland, of Hillsboro, to Mr. J. Vernon Good, son of Mr. and Mrs. John M. Good, of Elizabethtown, Pa., took place in the Hillsboro Methodist Episcopal Church Saturday afternoon.

The ceremony was performed by the Rev. Charles W. Spry, pastor of the church. A reception at the home of the bride's parents followed.

The bride, who was given in marriage by her father, wore a gown of white satin with a long tulle veil held in place by orange blossoms. She carried a bouquet of bride's roses and baby's breath.

The maid of honor was Miss Naomi Holland, who wore a gown of blue lace and carried deep blue delphinium and lilies. Claude W. Brenneman, of Elizabethtown, was best man.

The flower girls were Patricia Ann Moore, a cousin of the bride, and Peggy Lou Risser, of Elizabethtown. Their gowns were peach color and they carried old fashioned bouquets.

The ushers were Frank L. Meredith, of Wilmington, a cousin of the bride, and Russell Hein, of Elizabethtown.

The bride is a graduate of Tri-County High School, Queen Anne, and the State Teachers College at Millersville, Pa. She has taught for several years in Pennsylvania.

On their return from a wedding trip through the New England States they will live at Elizabethtown.

NURSES MEET AT DENTON

County Health Nurses Mrs. Anne S. Green and Miss Madeline Moore will attend the Eastern Shore regional conference for public health nurses at Denton Saturday. Dr. Louis S. Welty, health officer for Caroline and Talbot counties is to be the chief speaker with Miss Mattie Smith of Denton presiding.

New legs and arms do not grow quickly—be careful of the ones you have.

STEVENSVILLE OPERA HOUSE

ADMISSION - - - - - 20c and 30c

FRIDAY and SATURDAY JUNE 26 - 27

2 SHOWS, Friday and Saturday, 7 and 9 P. M.

NEXT WEEK — PAUL KELLY — ARLINE JUDGE "HERE COMES TROUBLE"

HOMEWOOD INN
Queenstown, Maryland
Room and Board
by the day, week and month.
REASONABLE RATES
Mrs. W. H. Bishop

DEAD ANIMALS
We will haul away for you any dead horses, cows or any other animals, if you notify us as soon as they die.
CALL CHESTERTOWN 199-W
A. J. LEONARD
Chestertown, Maryland

WHEAT WANTED
Highest Cash Prices Paid
C. S. THOMAS
Phone 32 and 188
CENTREVILLE MARYLAND

CHEVROLET TRUCKS

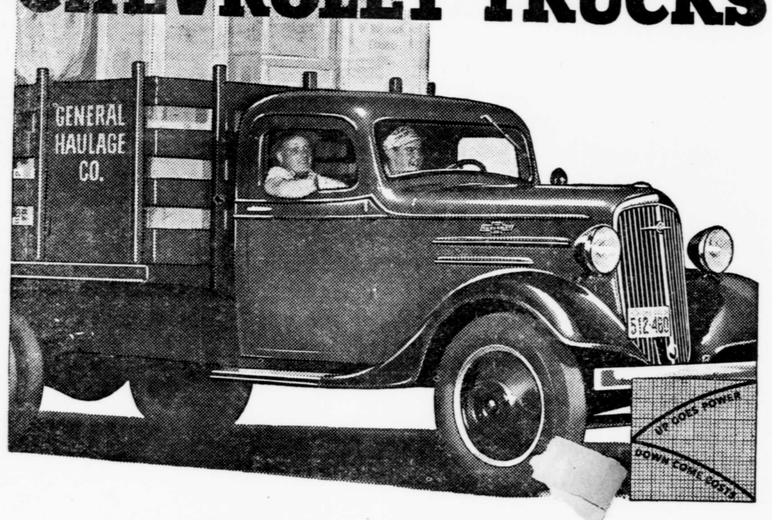

NOWHERE ELSE IN THE WORLD
will you find a truck with all these features at such low prices

NEW PERFECTED HYDRAULIC BRAKES
always equalized for quick, unswerving, "straight line" stops

NEW FULL-TRIMMED DE LUXE CAB
with clear-vision instrument panel for safe control

CHEVROLET FOR ECONOMICAL TRANSPORTATION

Nowhere else in the world will you find trucks that will give you such great *pulling power* at such low prices as the new 1936 Chevrolets!

Nowhere else in the world will you find trucks that are so extremely *economical* for all-round duty!

And nowhere else in the world will you find trucks with such outstanding performance, comfort and safety features as a High-Compression Valve-in-Head Engine, New Perfected Hydraulic Brakes, Full-Floating Rear Axle and new Full-Trimmed De Luxe Cab, at Chevrolet's remarkably low prices!

See these trucks . . . have a thorough demonstration . . . and you will know that they're the right trucks for you!

CHEVROLET MOTOR CO., DETROIT, MICH.

NEW HIGH-COMPRESSION VALVE-IN-HEAD ENGINE
with increased horsepower, increased torque, greater economy in gas and oil

FULL-FLOATING REAR AXLE
with barrel type wheel bearings on 1½-ton models

GENERAL MOTORS INSTALLMENT PLAN—MONTHLY PAYMENTS TO SUIT YOUR PURSE

$360 AND UP. *List price of the half-ton chassis at Flint, Michigan. Special equipment extra. Prices quoted in this advertisement are list at Flint, Michigan, and subject to change without notice.*

J. B. M. CHEVROLET SALES
SUDLERSVILLE MARYLAND

1936 and Kent Island Is Ready For Its BIGGEST CELEBRATION —AT— LOVE POINT

8 - UNFORGETABLE DAYS - 8
SATURDAY JUNE 27th TO SATURDAY JULY 4th

PROGRAM

BOAT RACES—Valuable Trophies to winners;
AIRPLANES—
PARACHUTE JUMPING — By young lady from 5,000 feet in the air;
BATHING BEAUTY CONTEST—Entrants from all over Del-Mar-Va Peninsula. Trip to Atlantic City to the winner;
MEN'S SWIMMING CONTEST — Gold medal to the winner;
DANCING—Afternoon and evening with a famous orchestra;
BASEBALL GAME—
FIREWORKS & ILLUMINATION —Night of July 4th;
REFRESHMENTS—Will be sold on the grounds.

HOTEL ACCOMMODATIONS AT SNUG HARBOR INN