UP AND DOWN THE Eastern Shore

'Anthony Adverse' Costly

Oxford—To read Hervey Allen's massive "Anthony Adverse" cost Merrill J. Liberty of Bayonne, N. J., $48, according to a judgment in that amount handed down by Judge Aaron A. Melniker last week in favor of a lending library. Liberty had the book 860 days and was assessed 5c a day plus $5 for the cost of the book. The author and his family live near here.

Crack Ferry Boat

Princess Anne—A new 260-ft streamlined vessel with accommodations for from 60 to 80 automobiles and named the "Princess Anne" has been placed in service on the inter-cape run from Little Creek, Va. The ship is designed so that cars may load and unload from both bow and stern, and has luxurious passenger space on the upper decks.

Salisbury Entertainers

Salisbury—Twice within a week Salisburians made their marks in the entertainment world. W illiam White, Jr., son of night Sergeant William White of the police force, joined Rudy Valle's orchestra now playing at tne Texas Centennial as a trombonist; and George Davis, 16, won first prize on Fred Allen's NBC show and with it a week's engagement at the Roxy Theatre in New York as a tap dancer.

"Take-a-Walk" Moderator

Berlin—L. Irving Pollitt, Moderator of the Synod of Baltimore, M. E. Church, South, has political leanings of the Al Smith-Bainbridge Colby character, he indicated last week in a letter to the Eastern Shore Times when he applauded that paper's anti New Deal stand, saying "Grover Cleveland's spirit must heartily approve—as must all genuine Jackson-Jefferson-Clevleand Democrats."

Modern Solomon

Snow Hill—Judge James M. Crockett was called upon to make a decision requiring the wisdom of a Solomon when Mr. and Mrs. William C. Selby sought and gained the custody of their 4-year-old son, Carson Pruitt Selby, in the Worcester County Circuit Court. The lad's great uncle and aunt, Mr. and Mrs. G. P. Selby, of Pocomoke City, had taken him as an infant during his mother's illness and, being childless, desired to care for and educate him. The child's true parents have seven other children.

"Beverly" Treasures Auctioned

Princess Anne—The auctioning of accumulated heirlooms of the Catlin family, claimed descendants of Peter Stuyvesant, colonial governor of New York, now in progress at "Beverly", estate near here, is attracting bidders from New York, Wilmington, Philadelphia, and Maryland, Virginia, and North Carolina cities. Antique and period furniture from the old home, built in 1789 by Neamiah King, is much in demand.

Fishing Fair Active

Easton—Senator Joseph L. Robinson and State Game Warden E. Lee Le'Compte are among the new members and Senator Radcliffe, Governor Nice and Mayor Jackson have donated prizes to the Fishing Fair Association, new organization recently formed by Max Chambers to boost the Eastern Shore as the playground of the East.

Father of Golf Visits

Elkton—Alexander H. Findlay, sometimes referred to as the father of golf in the U. S., was among the visitors at the Wellwood Club near here when the yacht "Enchantress" tied up for a week-end.

Negro Mixes Signals

Snow Hill—Highly excited when his kitchen caught fire, Sam Dale, Negro, rushed out and broke the glass in the alarm box at the new Municipal building. However, he got his signals mixed and when firemen rolled out at 2:45 a. m. they knew not where to go and labeled it a prank. Meanwhile Sam ran home to quell the blaze single-handed and the smoke eaters learned the next morning what had happened.

Negro Woman, 104, Dies

Chestertown—Attended largely by descendants of the "white folks" whose families she had served before and after the Civil War, funeral services for "Aunt Charlotte" Yorker, 104-year-old Negro woman, were held here Friday. She was born a slave on the farm of Judge Ezekiel Chambers in 1832, and her birth was recorded in the Chambers family Bible.

Building Disappears

Salisbury—"Harry Nash did steal take away and carry away personal property, to wit: one house, the value of $100 current money", so read a writ served on Nash after he had called in the carpenters, tore down a 30x55 filling station and moved it into Virginia at night. Nellie Nash owned the building but had bulit it on property leased from J. Walter Banks, complainant.

Claim Against Mexico

Princess Anne—When Mexican revolutionists confiscated then destroyed his residence in Guadalajara, Jalisco, in the Carranza uprising in 1912, Dr. J. W. Purnell, then practicing dentistry there, filed a $22,625.00 claim with the Mexican government. Last week he was notified that he would receive his first payment of $7,835.00 and that interest of $2,460 on his total claim would be forthcoming. Dr. Purnell, now retired, plans to return to Mexico when the money arrives.

"Blood in His Eye"

Elkton—"I'm going to practice all winter then I'll show those people in Ocean City (N. J.) how to shoot", were the words of Holt Dean, 14, when he returned home last week after finishing fifth in the National Marbles Tournament.

Parade for Mayor

Cambridge—Celebrating the election of Charles E. Brohawn as Mayor in the first public poll for the office in the history of Cambridge, his friends put on a mammoth parade for him. Brohawn, four times chosen chief magistrate by the council, defeated Irving B. Jackson 1,828 to 1,302.

Board Studies Stone

Elkton—The Board of County Commissioners, members of the Board of Education and the architect for Elkton's new WPA high school went to Georgetownn University last Saturday to see the stone used in construction work there as a guide for materials. Work is to start Aug. 1.

The Queen Anne's County Social Register

STEVENSVILLE

Mrs. Archibald Legg, Misses Peggy Spry, Mary Legg, Lucille Legg and Mr. Howard Legg motored to Rehoboth Beach, Del., on Monday.

Miss Lucille Legg is visiting in Salisbury.

Mrs. Joseph Cook spent several days with Mr. and Mrs. Robert Cook last week.

Miss Marguerite Jackson, of St. Michaels, is visiting Miss Mary Anne Carvel.

Mr. and Mrs. Miles H. Fairbank and family of Puerto Rico were guests last week of his parents, Mr. and Mrs. Howard Fairbank.

Miss Eunice Harris, of Chester was a Friday guest of Mrs. John W. Price.

Mrs. John Eareckson, of Washington, D. C., is visiting Mr. and Mrs. Barnes Legg.

Mrs. Rose Price underwent an operation in the Eye, Ear and Throat Hospital and is very much improved.

Mrs. Marian Bryan was a Baltimore visitor last week.

Mr. Wesley George is visiting his parents, Rev. and Mrs. J. P. George.

Mrs. Charles Senseney has returned home from Easton Emergency Hospital very much improved.

Young Peoples Choir and Senior Choir rehearsal will be held on Thursday at 7:30 p. m.

Next Sunday at 11 a. m. the Rev. McCoy, of Newport, Del., will preach in Stevensville M. E. Church, Kingsley at 3 p. m., and Stevensville at 7:30 p. m.

Miss Peggy Spry, of Hillsboro, returned home after spending some time witn Miss Mary Legg.

Misses Mary and Betty Snyder and a friend, were week-end guests of their parents, Dr. and Mrs. Charles E. Snyder.

Mrs. Charles Cockey, of Baltimore, is visiting Mrs. Archibald Legg.

Miss Evelyn Price underwent a tonsil operation at the Maryland University Hospital in Baltimore this week. Her many friends wish her a speedy recovery.

GRASONVILLE

Mr. and Mrs. Hiller Kohler and little daughter Barbara Ann have returned to their home in Baltimore after spending some time with Mrs. Kohler's parents, Mr. and Mrs. Walter Jewell.

Mrs. Namoi Teat, of Baltimore was a visitor for a few days last week of Mrs. Evelyn Horney and family.

Mr. and Mrs. Hersey Hyland and daughter Doris, of Towson spent the week-end with Mr. and Mrs. Joseph Parks.

Mrs. Clarence A. Horney and daughter Eleanor were Baltimore visitors for a few days last week.

Mr. and Mrs. Jose Lopez have returned to their home in New York City after spending some time with Mrs. Lopez's parents, Mr. and Mrs. William Thompson.

Mr. Jacob B. Baker, Sr., spent a few days in Baltimore last week with relatives.

Mr. Thomas H. Collier, Sr., was a visitor for a few days last week of his daughter and son-in-law, Mr. and Mrs. Arthur Graf in Washington, D. C.

Mrs. Susie Horney is the guest of her daughter, Mrs. Naomi Teat in Baltimore.

Mrs. Kenley Thomas and daughter Avaleen and Mrs. Edward Severa and son "Bunky", of Chester spent last Thursday with Mrs. Alfonzy Thomas and daughters.

Miss Esther Mitchison, of Baltimore is visiting Mr. and Mrs. Harry O'Donnell.

Messrs. Charles R. Saddler, of Ellicott City, and Hasson Lynch, of Baltimore, were week-end guests of Mr. and Mrs. Carey Saddler.

Mr. and Mrs. Paul Palmer, of Stevensville, were Sunday guests of Mr. and Mrs. Edward Ireland.

Mr .and Mrs. Leonard Summers and son, Don, of Baltimore, spent the week-end here.

TEMPLEVILLE

Mr. Harry Connor, of Dickinson Seminary, is filling the pulpit in Greensboro Church, which was made vacant by the death of Rev. L. Beauchamp.

Rev. R. G. Connor left Monday for Ursinus College, Collegeville, Pa., where he will attend a ten days' summer school session.

Mr. and Mrs. Wright Robinson and children Edna and Wright, Jr., spent Sunday afternoon with Mr. and Mrs. Oliver Purnell near Hartly.

Services for Antioch M. E. Church, Sunday, July 18: Sunday School, 10 a. m. Sermon by Rev. De Witt, of Goldsboro at 11 a. m. Everybody welcome.

Mr. John Buckey and daughter, Mrs. Ellen Williams, of Cleveland, Ohio, are visiting at the home of Mr. and Mrs. Irvie Comegys near town.

Mr. Phil Clois, of Collingsdale, N. J., and nephew Harry Myers, of Philadelphia, spent the week-end at the former's farm.

Miss Anna Wendall Davis, of Kenton, spent last week with her cousin, Mary Kathryn Knotts.

Mr. and Mrs. Grover Moore were visitors a part of last week with relatives near town.

Mr .and Mrs. Frank Raughley and sons Benjamin and Burton, who recently moved to Resiterstown, spent the week-end at their home here. They were accompanied home by their niece, Miss Elinor Starkey, who will visit with them for two weeks.

Mr. and Mrs. M. B. Kinnamon and children, Billie and Ruth Ann, and Mr. William Kinnamon, spent Sunday afternoon with the latter's sister, Mrs. Sallie Baynard in Smyrna.

Messrs. Cooper Davis and Temple Stafford, Miss Mary Kathryn Knotts and Miss Anna Wendall Davis were Sunday visitors to Rehoboth.

Mr. and Mrs. Samuel Buckey and daughter Betty Jean, visited friends here Saturday.

Mr. and Mrs. Amos Wyatt and daughter, Doris Ann and Mr. Howard Logan, of Marydel, spent Friday evening with Mr. and Mrs. Medford Starkey.

RUTHSBURG

Mr. and Mrs. J. Norman Mason and daughter Jean shopped in Baltimore Friday.

Miss Katherine Jump, of Price, is spending some time at the home of her brother and sister-in-law, Mr. and Mrs. Paul Jump.

Mrs. Ashley Lewis, of Philadelphia, is the guest of Mr. and Mrs. N. T. Davis. Mrs. Davis had as her guests Sunday Mr. and Mrs. Benny Welch, Mr. and Mrs. Walter Morris and Mr. and Mrs. Frank Morris, of Centreville.

Mrs. Elijah Dean is able to be out again, we are glad to report.

Master Kenneth Wood, Jr., of Centreville, spent several days last week with his aunt, Mrs. William Turner.

Miss Louise Davis has returned home after visiting relatives on Kent Island.

The news is here that Mr. Wilson Morris is now in South Carolina as a marine. We wish him success as he starts out in life.

Mr. and Mrs. Clarence Quimby and daughter were Sunday evening guests of Mr. and Mrs. Fred Quimby.

Mr. and Mrs. William Daffin were guests Sunday of Mrs. Mary White.

Mr. T .S. Pippin and Mr. and Mr. George Dickerson spent Friday afternoon fishing.

INSURANCE *and* BONDING
of every description
J. H. C. LEGG & SON
Phone 56-101 Centreville, Md.

BABY CHICKS
We can furnish each week our None Better Quality Chicks of the following breeds: Barred Rocks, Rhode Island Reds, and White Leghrons at 8c and 9c; White Wyandottes, White Rocks, and New Hampshires at 9c and 10c. Chicks are all from B. W. D. tested stock. Consult us before you buy elsewhere.
Summit Poultry Farm
Phone 15 Ridgely Md.

"The Country Beyond" Is Stevensville Film

Persons with whom heat is largely a mental condition should find temporary relief at the Stevensville Opera House Friday and Saturday night when the James Oliver Curwood story of the north land, "The Country Beyond", is shown. Snow shoes, dog teams, and barriers of ice are mixed up in the story. Rochelle Hudson, Paul Kelley, and Robert Kent head the cast.

Homemakers And 4-H Clubs Active With Summer Programs

Outdoor meetings and picnic lunches marked the summer style meeting of the Homemakers and Girls' 4-H Clubs for July with the innovation providing a delightful variation in the year's routine.

The Crumpton Homemakers enjoyed an outing at Pine Forest Farm, the summer home of Mrs. J. D. Otley of Philadelphia on the Chester River near Crumpton Wednesday afternoon. A picnic supper was prepared at an open fireplace and cake and punch also served.

A summary of the recent Rural Women's Short course was given by Miss Isabel Bewick at a meeting held in connection with the outing. Arrangements for the affair were completed by Mrs. Gilbert Brown, club president.

Members present at the meeting were Mrs. Otley, Mrs. Brown, Miss Bewick, Mrs. Lloyd Gale, Mrs. Elwood Coleman, Mrs. David Hurlock, Mrs. Ed Porter, Mrs. Alda Emerson, Mrs. Herbert Brinsfield, Mrs. Poe Hartley, Mrs. Spencer Merrick and Mrs. William Coleman. Several guests of members were also present.

The Queenstown 4-H girls baked supper and conducted their session around a campfire at the home of Betty and Mary Barton beside the Chester River at Queenstown Wednesday evening.

Poems were read by the girls and reports of clothing projects given. Discussions were held of the State Boys' and Girls' Club Week scheduled for College Park and the Girls 4-H camp to be conducted jointly with Kent county clubs in August.

Martha Horstmann and Mamie Pinder enrolled as new members. Others present were Betty Cross, Lauretta Morris, Roberta Chance, Edith Chance, Rose Lane, Mary Barton, Betty Barton, Peggy Gibson, Mrs. Mary Faulkner, local leader, and Miss Bewick.

The Grasonville Homemakers and the Girls 4-H clubs joined forces at a beach party held at Robinson's Beach Thursday afternoon.

Each group held a meeting during the affair. The girls discussed the county 4-H Achievement Day at which they are to serve as pages and ushers.

Presentation of salad recipes prepared by each member featured the Homemakers' session at which Miss Bewick reported on the Short Course.

Those present included Carolyn Coursey, Margaret Ruth, Doris Horney, Anna Mae Baker, June Pierson, Betty Collier, Mrs. Mabel Passwater, Mrs. Carroll Pierson, Miss Mamie Bryan, Miss Esther O'Donnell, Mrs. Jessie Ireland, Mrs. Mary Ireland, Mrs. Evelyn Horney, Mrs. Samuel Collier, Mrs. James Ruth, Mrs. Holmes Lynch, Miss Bewick.

Husbands and families were guests of the Church Hill Homemakers Club at a picnic at the home of Mrs. Franklin Everett at Church Hill Friday afternoon at 5:30. Picnic lunches were served together with cake and ice cream. Arrangements were made by Mrs. Charles Roe, club president and Mrs. Everett while Mrs. J. Wilbur Walls provided the cake.

There's no argument for insurance like the experience of a man who suffers a loss WITHOUT Insurance.
L. Herman Meredith
INSURANCE
Centreville, Md.

STEVENSVILLE OPERA HOUSE
ADMISSION - - - - - 20c and 30c
FRIDAY and SATURDAY JULY 17 - 18
2 SHOWS, Friday and Saturday, 7 and 9 P. M.

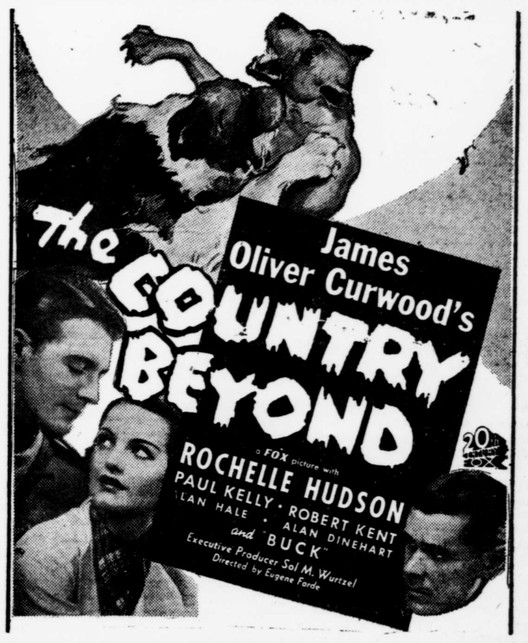

NEXT WEEK
WALLACE BEERY — BARBARA STANWYCK
— in —
"A MESSAGE TO GARCIA"

President Stamp Album & Set of 32 President Stamps!
FREE!

STAMP collector or not, you'll want this set! Now that talk about Presidents fills the air—see who our Presidents so far have been! Every American should have this collection—it has a lot of real historical interest and value.

Just drive to any "American" dealer or station, and ask for a free album and stamps. If you're a boy or girl, have your father or mother or some older person take you. With the album you'll get the first four stamps; after that four additional stamps will be issued free each week, until the complete collection of stamps has been distributed.

And what a collection this is! The album is a special
• 12-page illustrated book, with a brief biography of each President. The stamps are large and finished in beautiful red, green, brown and blue colors—with authentic portraits of the Presidents.

The American Oil Company offers you free, while they last, the album and stamps to introduce you to "American" dealers and stations. Once you get to know "American" service and "American" values, we feel you'll join the million and more who pledge loyalty to those two famous "American" products—Amoco-Gas and Orange American Gas.

Get your President Album and first four stamps TODAY. You don't have to buy anything! They're absolutely free!

From Maine to Florida--Stop at The Sign of Greater Values!
AMERICAN OIL COMPANY
Also maker of Amoco Motor Lubricants
AMERICAN AMOCO GAS
©American Oil Co.