String Run To 11 By Terps; Wyoming Falls

Schelberg Steady. 5-Run Splurge In 3d Is Sufficient

The Queenstown Terps varied their method last Sunday in their tilt with Wyoming but they came up with an answer that ran true to form—a 5 to 3 victory over the strong Delawareans for the eleventh straight.

The Terps heretofore had displayed a tendency to lie back until the opposition got a head start and then turn on the steam. This time the Terps turned on the steam first, put all their eggs into one basket so to speak, and came up with five runs in the third chapter.

These, with the way Jack Schelberg is tossing his "Ghost Ball", proved more than enough. Wyoming never caught up.

A booming triple by Casper Clough with the bases loaded in that chapter was the main siege gun. Teammates Casper found aboard when he came to bat were Barlage, Burkman and Holland. Schelberg had reached base on an error to open the round, had previously scored, and Clough came home on Warner's fly to make it five.

Wyoming chose to make their runs one at a time when Schelberg permitted. Actually it looked like they might be going places in the first. At that time they put together three hits, the only time they got that many in a round. Graham and East, who got three hits during the day, were the chief malefactors, not only in this chukker but throughout. Graham duobled in the third and East singled him home. Graham raised the ante to a three bagger in the eighth and King drove him in.

Miller, who did the Wyoming tossing, actually shaded Schelberg in the matter of hits allowed. He permitted seven while Jack gave up ten, but the difference was in the way they were bunched.

The Terps journey to Wyoming next Sunday for a return engagement. Whether or not the Terp string goes on to twelve must await developments. Most ilkely a number of the faithful will follow them into the Blue Hen State.

SCORE BY INNINGS

Wyoming ...	1	0	1	0	0	0	0	1	0	—3	10 6
Terps	0	0	5	0	0	0	0	0	x	—5	7 3

Batteries: Miller and King; Schelberg and Nichols.

Summary: 2-base hits: Graham; 3-base hits: Clough, Graham. Base on balls: off Miller 3, Schelberg 4; strikeouts, Miller 6; Schelberg 8. Left on bases Wyoming 12, Queenstown 8.

SKEET SCORES

Marksmen at the Sudlersville Skeet Club, who have been chalking up perfect scores with considerably frequency, apparently were afflicted with synthetic buck fever when teams from the Green Hill Gun Club of Philadelphia and Penns Grove, N. J., came to town last Sunday for an inter-club match.

Green Hill won the shoot with a team score of 448 out of 500. Sudlersville was runner up with 442, and Penns Grove had a 400.

T. A. Geiser was Sudlersville high man with a 92 out of 100. Other shooters, scores unannounced were Dr. Meritt Brice, Joseph M. George, Clifton Green, Harry Hartley, and Dr. C. H. Metcalfe.

High mark of the day went to a Green Hill gunner, although the score and name were not learned.

Blue Jays Top Hill's Point In Long Battle, 8-6

Benny Clough Raps Winning Hit With Two Out In 14th

A long single by Benny Clough in the fourteenth inning drove Allen and Dashiell home with the deciding tally and gave the Kent Island Blue Jays a tingling 8 to 6 victory over Hill's Point at Hill's Point near Cambridge Sunday afternoon. The game, close throughout, ran the Jay's winning streak to seven straight.

The result was a pitching triumph for Chester Carter who relieved Urry, Jay moundsman, in the second with the score knotted at 4-all and a couple of runners on the bags. In the remaining twelve cantos Carter allowed only five hits and two runs.

The teams battled on even terms right up to the finish. Hill's Point broke the ice with a run in the first on a pair of hits. The Jays came back with four scores in the second as Clark, Anthony, Urry, W. Clough and Dashiell clouted safeties.

In their half the Dorchester lads tied matters with three runs. James Hubbard walked and bingles by McIntyre, C. Hill, Warfield and Mowbray did the damage.

Hill's Point got a short-lived lead in the fifth as Warfield counted on his third straight hit, an infield out and a single by W. Hill. The Jays got it back in the seventh as W. Clough and Allen punched out safeties.

Going into the ninth with the score tied the Jays looked like winners when W. Clough got a life on an error, moved along on infield outs and rode home on Benny Clough's second swat.

Hill's Point hung on and extended the game to extra innings as Carter gave Seward a pass to force home Robinson who had previously walked.

From then on until the fourteenth only one runner got on base for both sides. Then with two out Allen got a life on an error, Dashiell got his third single and B. Clough ripped the game apart with his winning sock.

SCORE BY INNINGS

B. J.	0	4	0	0	0	0	1	0	1	0	0	0	0	2	—8	16	2
H. P.	1	3	0	0	1	0	0	0	1	0	0	0	0	0	—6	11	3

Batteries: Blue Jays: Urry, Carter and Dillon; Hill's Point: McIntyre and Robinson.

JUNIOR CHOIR PICNICS

The Junior Choir of the Centreville Methodist Episcopal Church enjoyed an automobile hay ride to Betterton Wednesday afternoon under the chaperonage of Mrs. Harry V. Branford, Mrs. Mitch B. Wolcott and Miss Eleanor Maddux. Picnic suppers were taken along

Many a child gets a whipping because he took after his father.

Sudlersville Has Fine Skeet Club

Up-Countians And Carville Station Merge, Improve

The Sudlersville Skeet Club is rapidly taking shape as the finest on the Peninsula and will undoubtedly rank as one of the best equipped in the Middle Atlantic States.

Sudlersville and the Queen Anne's County Club, which had a course at Carville Station, have merged and the equipment from the latter has been moved up the county. With the arrival of the equipment, Sudlersville moved their club house, enlarged it to 16x20, built a front porch, and also put in a glass front for spectators in foul weather. There are now two skeet courses and a trapshooting course. The latter as well as one of the skeet courses will be floodlighted for night shooting. Concrete platforms have been built for the marksmen.

Those joining with the Sudlersville club are Thomas Marsalis, T. Harris Smith, Robert T. Newell, J. Clifton Green, Franklin D. Day, Paul Weldie, William R. Horney, Norris Harrison, Frank W. Brower, Dr. C. H. Metcalfe, Dr. Merritt Brice, Dr. J. W. Crowl, Horace Morgan, Milton Seney, and Alfred M. Green. Some were members of both clubs.

BIRTHDAY AT GRASONVILLE

Mrs. Edward Ireland gave her little granddaughter, Naomi Palmer, of Stevensville, who is visiting her, a lawn party last Thursday afternoon at her home in Grasonville. The youngsters enjoyed a number of games on the lawn and later refreshments were served.

Those present were: Frieda Clevenger, Shirley Clevenger, Phyllis Salloway, Violet Beck, Annabelle Coursey, Vivian Eckstorm and Jackie Coursey.

Sings In "Show Boat"

Paul Robeson singing "Old Man River" in "Show Boat" which comes to the Centreville Opera House next Wednesday and Thursday, August 5-6. There will be a matinee at 3 p. m. next Thursday.

Harry Gibson, Jr., returned home on Sunday after a two weeks' visit with relatives at Oak Orchard.

❖ In County Seat Society ❖

(CONTINUED FROM PAGE 3)

Miss Claire Martin, of Annapolis, is the guest of Dr. and Mrs. Henry W. Fisher, at "Bon Air". Mr. Fisher, Jr., is home until October, at which time he will enter the Medical School at Duke University, Durham, N. C.

Miss Marcia Raskob, of "Pioneer Point", and Miss Katherine Kirwan, of Chester, who have been in Canada for the past several weeks, devoting most of their time to Quebec, returned this week from a most interesting trip.

Mr. and Mrs. S. R. Shawn, of Catonsville, were Sunday guests of Mr. and Mrs. J. Edward Connolly. Mr. and Mrs. Connolly expect Mrs. Alma Green, of Baltimore, for the coming week-end.

Mr. Turner Bramble, of Baltimore, was hree for the week-end with his father, Mr. J. Erdman Bramble.

Mr. France Mason, of Baltimore, visited his aunt, Miss Bertha France, over the week-end.

Miss Ruth M. Beck, of Rock Hall, spent last week with her cousin, Mrs. Edward T. Lane, at "Great Hopes Farms".

Mrs. Lillie M. Maddux and Miss M. Eleanor Maddux entertained Mrs. M. Clifford Smith, of Allen, on Friday, and Mr. and Mrs. Harold Barron and Mr. William E. Barron, of Philadelphia, on Sunday.

Miss Grace Cook is home from a visit with Mr. and Mrs. Fred Meredith, who live near Queen Anne.

Mr. and Mrs. Sterling G. Harris were hosts for a tea at their home Sunday afternoon. The occasion was in honor of Mr. and Mrs. Vernon Grant of "Picnic Point", and Mr. and Mrs. Henry C. Trundle, of Garden City, N. Y., who are visiting his family here.

Mr. Chapman Richardson, of Bel Air, was the guest last week of Mrs. Owens L. Phillips and Miss Helen Phillips.

Mrs. Robert Yates and Mrs. Jenny Randall were guests of friends at Pocomoke City one day last week.

INSURANCE *and* BONDING
of every description
J. H. C. LEGG & SON
Phone 56-101 Centreville, Md.

Liquors
Imported *and* Domestic
E. Scott Thompson
CHESTERTOWN
607-611 High St. Phone 221

RADIO SERVICE
ON ANY MAKE OF
—RADIO—
Leroy M. Royer
Cordova, Maryland

Gasoline
Fuel Oil - - Kerosene
Lubricating Oil
STATION AND TANK WAGON SERVICE
Thocar Oil Co.
Phone 190 · · CENTREVILLE

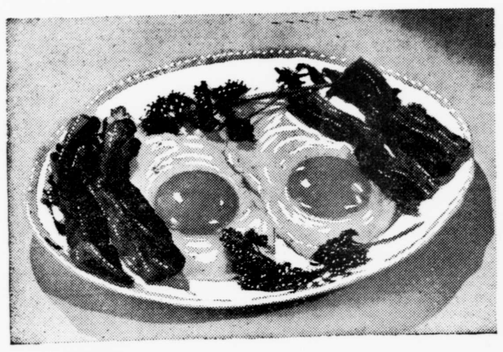

AMERICA'S FAVORITE BREAKFAST

Esskay is the best bacon that ever prodded a lazy morning appetite into action—U. S. Grade No. One, of Course! Now featured by Esskay Dealers.

U.S. GRADE NO. 1 *plus* ESSKAY QUALITY
SLICED BACON
prime dry-cured
1-2 lb. Cellophane Packages
½ lb. 21¢

ESSKAY QUALITY STEER CHUCK ROAST lb. 18¢

ESSKAY QUALITY PIMENTO BOLOGNA ½ lb. 17¢

ESSKAY QUALITY SMOKED PICNICS 5 to 6 lb. Average lb. 24¢

CERTIFIED ESSKAY QUALITY MEAT DEALER
Special Prices at Esskay Dealers

1¢ SALE *on* SUPER SUDS

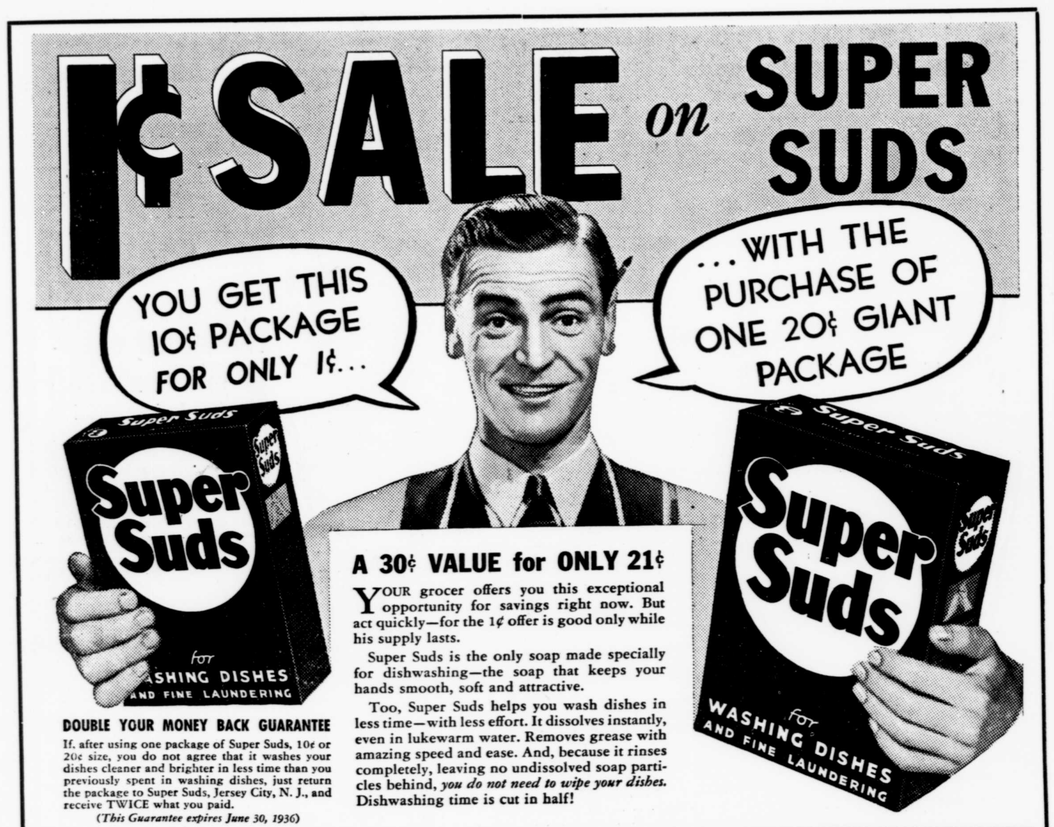

A 30¢ VALUE for ONLY 21¢

YOUR grocer offers you this exceptional opportunity for savings right now. But act quickly—for the 1¢ offer is good only while his supply lasts.

Super Suds is the only soap made specially for dishwashing—the soap that keeps your hands smooth, soft and attractive.

Too, Super Suds helps you wash dishes in less time—with less effort. It dissolves instantly, even in lukewarm water. Removes grease with amazing speed and ease. And, because it rinses completely, leaving no undissolved soap particles behind, *you do not need to wipe your dishes.* Dishwashing time is cut in half!

DOUBLE YOUR MONEY BACK GUARANTEE

If, after using one package of Super Suds, 10¢ or 20¢ size, you do not agree that it washes your dishes cleaner and brighter in less time than you previously spent in washing dishes, just return the package to Super Suds, Jersey City, N. J., and receive TWICE what you paid.

(This Guarantee expires June 30, 1936)

YOUR GROCER'S SUPPLY IS LIMITED — ACT QUICKLY

PREMIUM STORE, 521 N. EUTAW ST.

Just look at these low regular* prices. You can afford the best in quality soap products on sale at all grocers.

OCTAGON SOAP	4 for 19c
OCTAGON SOAP POWDER	5c
OCTAGON SOAP CHIPS (large size)	19c
OCTAGON TOILET SOAP	5c
OCTAGON CLEANSER	5c

* *WATCH FOR your Grocer's Specially Priced Sale on OCTAGON PRODUCTS*

There is an Octagon Soap product for every household task, and a premium coupon on every package. Use all these Octagon products and get your VALUABLE PREMIUMS QUICKLY.

Hear, Ye! Hear, Ye!

NOW IS THE TIME FOR ALL
GOOD DEMOCRATS
To Come To
THE AID OF THEIR PARTY

COME ONE! COME ALL!
to the
BIG CRAB FEAST

ROLPH'S BEACH
Friday, Aug. 7, 1936
5 to 8 P. M.

The only admission price is to be a good Democrat. The purpose of the rally is to get solidly behind the reelection of President Roosevelt and Congressman T. Alan Goldsborough. Mr. Goldsborough will be there as the Guest of Honor.

You are cordially invited by

THE DEMOCRATIC ORGANIZATION
OF QUEEN ANNE'S COUNTY

JAMES P. BROWN, Chairman.