Queen Anne's County Social Register

SUDLERSVILLE

Mrs. Austin F. Roberts left Monday for Camp May Flather, Mt. Solton, Va., where she will take an advanced training course for scout leaders. She expects to be gone about two weeks.

Mrs. Frank Herbert, of New Castle, was a guest Sunday of Mrs. George A. Hart.

The local Skeet Club defeated a team from the Towson Club last Sunday by a score of 441 to 436.

Mr. and Mrs. William T. Roe and daughter Helen, of Salisbury, spent the week-end with Mrs. Roe's parents, Mr. and Mrs. J. Harry Peters.

Mr. and Mrs. L. Homer Benton are entertaining Mr. Benton's sister, Miss Mary Benton, of Mt. Holly, N. J.

Mrs. Glen Pusey has returned home after a visit with Mrs. Elwood Walls.

Mrs. Nellie Foster, of Clearwater, Fla., is a guest for the week of Mrs. George A. Hart.

Are you among those whose subscriptions are now due? If so, remittance will be greatly appreciated.—Queen Anne's Record.

Mr. Paul Maule, Elwood Clough, Ralph Jones and Lemuel Benton visited West Point last Sunday.

Mr. and Mrs. Walter W. Morgan are spending several days in Baltimore. Mr. Morgan is in the Church Home and Infirmary for observation and treatment.

Miss Sadie Hardesty is a guest for the week at her uncle's cottage at Hack's Point.

While doing some shopping in the store of B. M. Johnson and Son Monday morning, Mrs. Paul W. Phillips, accidentally fell through a trap door to the cellar floor. She was immediately removed to her home, and after an examination by Dr. Metcalfe, it was found that while she was suffering from the shock no bones were broken. The latest report was that she is resting comfortably.

INGLESIDE

Mrs. Clifford Harbidge and children Margaret and Charles and Mrs. Charles Brown and Mrs. W. E. Smith, of Chestertown, spent Friday in Easton.

The Rev. and Mrs. Monroe Iglehart and son, Stewart, have returned after spending two weeks with Mrs. Iglehart's parents in Ashland, Va. They were accompanied home by Mr. Martin, who will spend some time with them.

Mrs. Elmer Cronshaw, of Sudlersville, spent Saturday with her parents, Mr. and Mrs. W. W. Eley.

Mr. and Mrs. Walter Cahall and daughter Margaret and Mrs. Cahall's mother, Mrs. Carrie Roe, and Miss Elizabeth Chaney, of Baltimore, were visitors a few days last week of Mr. and Mrs. E. P Merrick. On Sunday they went to Rehoboth.

Miss Margaret Merrick returned home Tuesday after a ten day visit with friends at Culpeper, Va., and Baltimore.

Mr. and Mrs. Shaver and son Bobby, of Felton, Del., visited Mr. and Mrs. C. P. Merrick on Friday. They also entertained Mrs. Spencer Merrick one day last week.

Are you among those whose subscriptions are now due? If so, remittance will be greatly appreciated.—Queen Anne's Record.

Miss Mary Ethel Walls and brother, Elwood, are spending some time with their brother and sister-in-law, Mr. and Mrs. William Walls at Bradford, Pa.

Mr. and Mrs. Harvey Cannon and family were Sunday guests of Mr. and Mrs. James Thompson at Church Hill.

Mr. and Mrs. Coppage spent Sunday with their daughter and son-in-law, Mr. and Mrs. Sudler Roe.

Mr. and Mrs. Harry Betchel, Mr. and Mrs. Robert Betchell and Mr. and Mrs. Richard Betchel and daughter Margaret, of Baltimore, spent the week-end with Mr. and Mrs. Robert Roe and Mr. and Mrs. Walter L. Dukes.

Mr. and Mrs. Ben. Shippin and daughter Evelyn, of Baltimore, passed the week-end with Mr. and Mrs. William Thawley.

Mr. and Mrs. Joseph Phoebus and daughter Shirley, of Baltimore, spent the week-end with Mr. and Mrs. Henry Plummer. On Sunday they visited Mr. and Mrs. Robert Roe.

Mr. and Mrs. Howard Dukes and daughter Charlotte, were Sunday guests of Mr. and Mrs. Joseph Bishop at the Spider Webb Farm near Centreville.

Mr. and Mrs. Sam Raisiner and daughter Doris, Mr. and Mrs. Paul Bostic and son Dicky, and Mr. and Mrs. Henry Emory and daugther Dorothy visited Mr. and Mrs. Steve Bostic on Sunday. Mrs. Raisiner and daughter remained for a short stay.

Mr. and Mrs. Howard Burchard entertained over the week-end, Mr. and Mrs. Samuel Magrogan and daughters, Isabella and Janet, and Mr. and Mrs. Paul McClain and four children, of Media, Pa. Mr. Mitchell Bramble, of Eddington, Pa., who has been the guest of Mr. and Mrs. Burchard returned to his home on Sunday.

RUTHSBURG

Miss Louise Davis has returned home after a three weeks' stay with relatives at Greensboro.

Miss Dorothy Jump and friend spent Sunday in Valley Forge, Pa.

Mrs. W. T. Davis had as her guests last week Mr. William King and daughter, of Philadelphia, Mr. Harry Summers, of Federalsburg, and Mrs. Mannie Sederick, of Harrington.

Miss Elizabeth Ferrins, of near Centreville, spent the week-end with Miss Dorothy Neighbors.

Miss Van Willis was the guest of Mrs. Quimby one day last week.

Mr. and Mrs. Earl Robinson spent the week-end with friends in Philadelphia.

Mr. and Mrs. William Binebrink was a visitor Wednesday of Mr. and Mrs. Edward Binebrink.

Are you among those whose subscriptions are now due? If so, remittance will be greatly appreciated.—Queen Anne's Record.

Mrs. Mary White was the week-end guest of Mr. and Mrs. Carroll Callahan at Wye Mills.

Mrs. Thomas Shortall and Mrs. Kenneth Wood of Centreville, were Thursday visitors of Mrs. William Turner.

Mrs. William Lynch and children and Mrs. Clifton Hicks were callers at the home of Mrs. Mary White one day last week.

The Ladies' Aid of the M. E. Church met at the home of Mrs. Tarbutton last Thursday.

Miss Collison, of Denton, was a visitor of Miss Henrietta Quimby last week.

Mr. and Mrs. William Chance, of near Centreville, were the guests of Mr. and Mrs. Paul Jump on Sunday.

MILLINGTON

Miss Claudia Jefferies, of Richmond, Va., was the guest last week of Mr. and Mrs. Harry R. Rasin.

Dorothy and Helen Hilyard are visiting relatives in New Castle.

Mrs. John A. Tobin, of Middletown, visited friends in town on Friday.

Mr. and Mrs. Hurlock Gale, Mr. and Mr. J. B. Anderson and Mr. and Mrs. Mrs. Charles Church, Miss Sue Jones, Earle Powell spent Sunday at Bower's Beach.

Jimmy Pippin was a Sunday visitor at Atlantic City.

Mrs. Hattie Clark, of Norirstown, Pa., has been the guest of Mrs. Clarence L. Turner.

Miss Marie Van Sant was the week-end guest of her brother-in-law, and sister, Mr. and Mrs. John Ross in Wilmington.

Mrs. Shaffer, Miss Daisy Williams, Mr. Bennett and Mr. Williams, of Baltimore, were week-end guests of Dr. and Mrs. Merritt Brice.

Mr. and Mrs. Leo Gale, Mr. and Mrs. Norman A. Wallen and Mr. and Mrs. Harry Higman attended Brandywine Summit Camp on Sunday.

Miss Mary Feddeman, Mr. and Mrs. William Feddeman and their mother, Mrs. Richard Feddeman are spending this week at Atlantic City.

Are you among those whose subscriptions are now due? If so, remittance will be greatly appreciated.—Queen Anne's Record.

Mr. and Mrs. William Wessells, Mr. John Edwards, of Wilmington, and Miss Christine Maree, of Middletown, were Sunday visitors of Mr .and Mrs. Raymond Edwards.

The members of the Epworth League of Trinity M. E. Church, South, held their meeting on Friday evening at the home of Mr. and Mrs. Edward Walls at Cecilton. A weenie roast at White Crystal Beach followed. Among those who attended were Frances Edwards, Margaret Jones, Beulah Burris, Betty Jones, Mrs. Jonathan Jones, Helen Seaman, Edith Bramble, Margaret Lee, Arthur Anthony, Charles Anthony, John Phillips, Hazel Myers and Julian Leager.

Mr. and Mrs. Harry R. Rasin and daughter Jane, have been the guests of her father, Mr. Jefferies at Chincoteague, Va.

Marjorie Higman is visiting relatives in Chester, Pa.

Mr. and Mrs. Charles Bell and daughter Jane are spending this week at Georgetown, Del., with her mother, Mrs. G. H. Koppel.

Mrs. John C. Hopkins, Jr., is spending the week with friends at Rehoboth.

Mr. and Mrs. Reid Howze and daughters Martha and Hazel, of Richburg, S. C., are the guests of her sister, Miss Martha G. Hazell.

James Higman and Henry Higman are visiting Camp Wright.

MARYDEL

Miss Nettie Ware, of Barclay, spent the week-end with Misses Ruth and Helen Conner.

Mr. and Mrs. Olin Ford and daughter spent Sunday with Mr. and Mrs. Robert Gibson.

Mr. and Mrs. Leonard Covell have returned to their home after a visit at the sea shore.

Mrs. G. W. Smith spent last Friday in Greensboro.

Miss Mary K. Knotts, of Templeville, spent several days last week with Miss Evelyn Ford.

Are you among those whose subscriptions are now due? If so, remittance will be greatly appreciated.—Queen Anne's Record.

Mr. and Mrs. R. Cannon and daughter, Roberta, of Boothwyn, Pa., spent the week-end with his parents, Rev. and Mrs. Robert Conner.

Thomas Chapel Ladies' Aid will hold a Measuring Social on Friday evening, August 14th, at the home of Mr. and Mrs. Ed Long. The public is invited.

The Sunday evening service at Marydel M. E. Church will include the dedication of the new hymnals and new communion set, which will be presented at this service begininng at 7:30. Many of these have been contributed by friends and relatives in memory of deceased loved ones.

CLAIBORNE-ANNAPOLIS MATAPEAKE FERRIES

SAVE 100 MILES

SUMMER SCHEDULE — 1936
Effective May 28th, 1936

Between Annapolis and Matapeake

DAILY AND SUNDAY
Eastern Standard Time

Leave Annapolis	Leave Matapeake
7.25 a. m.	7.25 a. m.
8.00 a. m.	8.00 a. m.
9.00 a. m.	9.00 a. m.
10.00 a. m.	10:00 a. m.
11.00 a. m.	11.00 a. m.
12.00 noon	12.00 noon
1.00 p. m.	1.00 p. m.
2.00 p. m.	2.00 p. m.
3.00 p. m.	3.00 p. m.
4.00 p. m.	4.00 p. m.
5.00 p. m.	5.00 p. m.
6.00 p. m.	6.00 p. m.
7.00 p. m.	7.00 p. m.
8.00 p. m.	8.00 p. m.

Between Annapolis and Claiborne

Leave Annapolis	Leave Claiborne
9.30 a. m. (D'y & Sun)	7.30 a. m.
5.30 p. m. (Wk Days)	3.30 p. m.
8.30 p. m. (Sun Only)	6.30 p. m.

Jean Harlow Holding Forth At Opera House

Jean Harlow's newest starring vehicle, "Suzy", in which she is supported by Franchot Tone and Cary Grant, moved in at the Centreville Opera House Wednesday and will continue through Saturday. The film has to do with an American chorus girl stranded in Paris at the outbreak of the World War and becomes enmeshed in the wartime spy system in Europe. Inez Courtney and Lewis Stone are also prominently cast in the picture.

EYE CARE

The subject you should be interested in.

The subject we are interested in.

Call and let us give you the benefit of our twenty-five years experience in eye care.

S. M. OMAN

In Centreville Every Friday

Why Gulf is the Gas for August

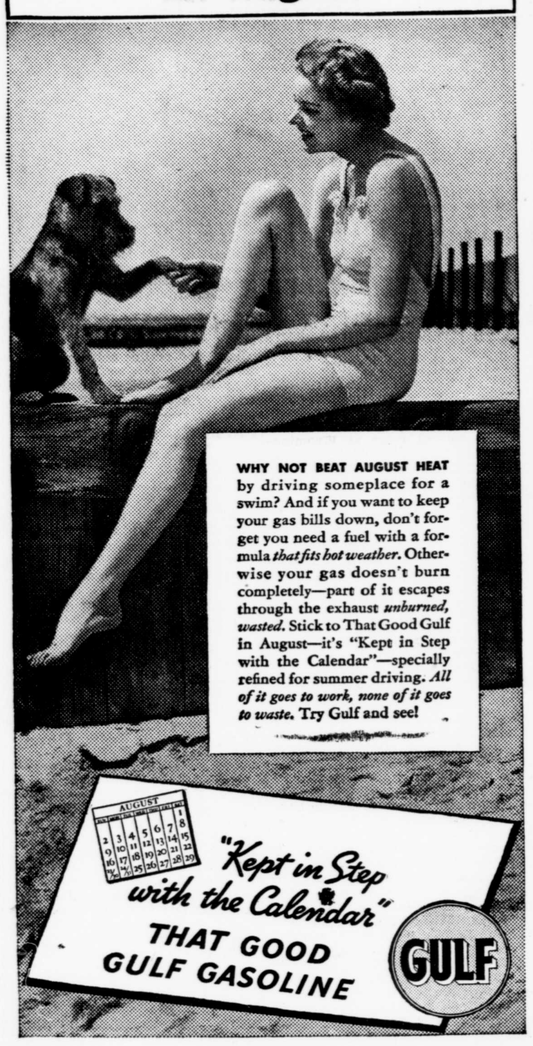

Obituary

DANIEL EMORY ANDERSON

Daniel Emory Anderson a well known and highly respected citizen of near Church Hill, died July 18, of a complication of diseases. He was born near Barclay, but had spent the past 50 years near Church Hill.

His widow, who was Miss Cora Elliott before their marriage, a son Emory Anderson and two granddaughters, Misses Mary and Helen Sparks survive.

Funeral services were conducted from his late home by the Rev. Wood, of Crumpton, and interment was at Dudley's Chapel.

The pall bearers were Messrs. John Jones, Theodore Carroll, Wilford Holden, Clifton Holden, Franklin Jackson and George Shorts. He was in his 75th year.

EASTERN SHORE MOCK TERRAPIN

1 Muskrat, boiled until very tender.
3 Hard boiled eggs, chopped fine.
1 teaspoonful dry mustard.
3 tablespoonfuls (heaping) flour.
1 Cup milk or cream.
2 Cups water in which muskrat was boiled.
Salt and pepper to taste.

Remove bones from muskrat; cut in small pieces; add hard boiled eggs, pepper, salt. Mix mustard and flour together with milk, add water; mix all ingredients together; cook until liquid is the consistency of thick cream. Serve hot. Cherry wine to taste may be added if desired.

The man who has an inflated idea of his own importance usually finds that the community has him sized up as he would look after deflation.

There's no argument for insurance like the experience of a man who suffers a loss WITHOUT Insurance.

L. Herman Meredith
INSURANCE
Centreville, Md.

Peabody To Offer Music Scholarships

The Peabody Conservatory of Music, Baltimore, announces competiitive examinations September 24-October 3 for Scholarships in all branches of music.

Three year Scholarships are offered in Composition, Organ, Piano, School Music, Viola, Violin, Violoncello and Voice; one year Scholarships in Accompanying, Bassoon, Clarinet, Double-Bass, Flute, Harp, Horn, Oboe, Trombone, Trumpet and Tympani.

Winners of these Scholarships will receive at the Conservatory free tuition in the major branches, as well as instruction in certain supplementary classes.

A Scholarship circular, containing full details concerning requirements and the schedule of auditions, will be sent upon application to Peabody.

Washington College Sees Capacity Enrollment

Dr. Gilbert Wilcox Mead, president of Washington College, has announced that prospects for registration at the college for the fall term in September indicate that the capacity enrollment will again be reached this year. Last year the college had a total enrollment of 322, which was slightly beyond the set capacity and the largest enrollment in the history of the institution.

President Mead also announced that members of the graduating class of 1936 have authorized him to secure a bronze tablet memorializing the donors who contributed $23,000 towards Hodson Hall, now in course of completion. The donors are members of the family of the late Col. Clarence Hodson, a member of the board until his death several years ago.

Phone 173 and 66

The Mutual Fire Insurance Co.
OF KENT COUNTY
CHESTERTOWN - MARYLAND

Insures Property Against Fire and Lightning
All Policy Holders Participate in Company's Profits

CONSERVATISM and CAUTION---OUR MOTTO

DIRECTORS

James P. Brown, Church Hill; William R. Wilson, Ingleside; J. D. Bacchus, F. G. Usilton, T. W. Eliason, Jr., Allan A. Harris, Eben F. Perkins, Edward W. Emory, P. Medford Brooks, Chestertown; Howard Turner, Betterton; William A. Hyland, Galena, and G. Ellsworth Leary, Rock Hall.

APPLICATIONS FOR INSURANCE MAY BE MADE TO

Medford E. Golt, Stevensville — B. W. Duling, Millington
Joseph M. George, Sudlersville — Wm. R. Horney & Co., Centreville

Over $3,000,000.00 Worth of Property Insured

FRED G. USILTON, President — EBEN F. PERKINS, Sec'y-Treas.

LeGRANDE FOOD STORES are owned and operated by the man behind the counter—We serve and save for you

LE GRANDE FOOD STORES

PRACTICE ECONOMY and QUALITY at the LeGRANDE FOOD STORES

"OUR ANNUAL PICNIC"

Will be held at Tolchester Beach on Wednesday afternoon, August 19th. All LeGrande Food Stores will be there. We will be glad to have you with us. Just bring your supper and join in the fun. We will be looking for you.

PRIZES WILL BE GIVEN

POST BRAN FLAKES ..... 2 for 25c
GRAPE NUT FLAKES ..... Pkg. 11c
WASHBURN'S PANCAKE . 2 Pkgs. 19c
ASTOR RICE ..... 2 Lbs. 19c

CASH SPECIALS!
FRIDAY, AUGUST 14th TO THURSDAY, AUGUST 20th

N. B. C. RITZ ..... Pkg. 23c
N. B. C. COCOANUT GEMS .. Lb. 18c
Campfire MARSHMALLOWS, Pkg. 19c
HIGH ROCK BEVERAGES, All Flavors

Red Flash Coffee Lb. 17c
DeLuxe Coffee Lb. 19c
Mokay Coffee Lb. 23c
Due to Market Advances Coffee Will Be Higher Next Week!

DURONI Macaroni 2 Pkgs. 9c Friday and Saturday!
GREEN GIANT Peas 2 Cans 35c Friday and Saturday!
HURFF'S Pork & Beans 2 Large Cans 19c Friday and Saturday!
MUSSELMAN'S Apple Butter 2 Large Jars 29c Friday and Saturday!

Gold Medal FLOUR
12 Lb. Bag 59c
5 Lb. Bag 29c
FRIDAY and SATURDAY!
Due to Market Advances, Flour Will Be Higher Next Week!

Phillips Delicious Tomato Soup, Can 5c
Phillips Delicious Tomato Juice, Can 5c
Neal's TOMATO PUREE ..... Can 5c
Hurff's ASPARAGUS ..... Can 25c
CORN and TOMATOES .... Can 12c

ASTOR ORANGE PEKOE TEA
Sm. Pkg. 5c — Med. 10c — ¼ Lb. 15c — ½ Lb. 29c

PICKLES, Sours ..... Quarts 15c
PICKLES, Sweets ..... Quarts 25c
Majestic MAYONNAISE . Half Pints 15c
Crescent Salad Dressing, Half Pints 10c
Maraschino CHERRIES, 5-oz. Bottle 10c

1¢ SALE — Super Suds
To introduce the NEW Giant Size Pkg. SUPER SUDS
1 10c Pkg. SUPER SUDS Only .. 1c
1 20c Pkg. SUPER SUDS 20c
30c Value 21c
Super Suds Made Especially for Washing Dishes!

ALL GOLD Fruit Cocktail Large Can 25c XTRA QUALITY
BEECHNUT Catsup 2 Bottles 25c XTRA SPECIAL
Majestic Distilled Vinegar Full Gallon 39c
SEMINOLE Toilet Tissue 4 Rolls 25c

WHEATIES
TOPS IN TASTE
"Breakfast of Champions"
With Cream, Sugar and Some Kind of Fruit
2 Pkgs. 25c

KOOL-AID ..... Pkg. 5c
JAR TOPS 19c
JAR RINGS ..... Pkg. 5c
PARAFFINE WAX ..... Lb. 12c
SUN-BRITE CLEANSER ..... Can 5c

Pard Dog Food . 2 Cans 19c
Thrivo Dog Food 3 Cans 25c
Skippy Dog Food 3 Cans 20c

Mussel. Asstd. Preserves, 2 Jars 29c
Musselman's Asstd. JELLY, Glass 10c
Libby's POTTED MEAT ..... Can 5c
LeGrande WAX PAPER .. 2 Rolls 15c
Aeroxon FLY RIBBONS ... 3 Rolls 7c

Fresh Fruits and Vegetables

READY TO HELP YOU SHOP AND SAVE

CENTREVILLE FOOD MARKET
C. L. ROE & CO. ..... Church Hill
R. E. SWAN ..... Price
J. W. TAYLOR ..... Chester
P. E. THOMAS ..... Chester
BOOKER & WALLACE . Barclay, Md.
B. H. LANE ..... Queenstown, Md.
JAMES W. BECK .... Grasonville, Md.
J. DUDLEY SPARKS ..... Chester
B. M. JOHNSON ..... Sudlersville
J. A. GIBSON ..... Willoughby
R. H. GIBSON ..... Queen Anne
E. H. SEWELL ..... Wye Mills

LeGrande Food Store Members

Quality Meat Headquarters