In County Seat Society

Miss Mary M. Parks, Social Editor. Phone: Centreville 2

Mr. J. Wrightson Tolson, who has been spending the past two weeks with his family here, returned to New York the first of the week.

—o—

Mrs. William J. Price, Jr., is home from Ocean City, where she had a cottage this summer.

—o—

Miss Audrey Killiam, of College Park, is the guest of her brother-in-law and sister, Mr. and Mrs. Theodore E. Shea.

—o—

The Misses Sara S. Roe, Mary Bishop Keith and Mary Parks left Philadelphia on the S. S. Kent of the Merchants and Miners Line enroute to Boston. They plan to be away for a week.

—o—

Miss Ellen Keith, of Wilmington, spent the week-end with her parents, Mr. and Mrs. J. William Keith and family.

—o—

Mr. and Mrs. Vernon Grant left Sunday for Rock Hill, South Carolina, where they will visit for several weeks with Mrs. Grant's parents, Mr. and Mrs. Robert S. Fewell.

—o—

Miss Nancy Justi has returned to her home in Baltimore after a week's visit with Miss Anna Hall of Church Hill. Miss Hall's cousin, Miss Betty Ann Lindley of Baltimore, will be her guest for the next two weeks.

—o—

Miss Elizabeth Hall, of Baltimore, is home with her parents, Mr. and Mrs. James F. Hall of Church Hill for a two weeks' visit. Her sister, Miss Martha Hall of Baltimore, was also home for the week-end.

—o—

Sergeant and Mrs. Roger King from Fort Howard were visitng friends in Centreville over the week-end.

—o—

Mr. and Mrs. James W. Marvel and Miss Vivian Toulson of Stevensville and Miss Marie Marvel of Washington motored to Lewes, Del., on Saturday to visit Mr. and Mrs. James P. Marvel and to see the newly arrived James P. Marvel, Jr.

—o—

Mrs. Fred P. Jump, of Centreville and Misses Madge and Dorothy Jump of Queen Anne left Friday for the Poconos where they will be the guests for several weeks of Frederick P. Jump, uncle of the Misses Jump.

—o—

Pere T. Forman of Centreville is spending his week's vacation with his brother, Richard T. Forman of Easton.

—o—

Mr. and Mrs. Walter D. Sheppard, of "Waverly" are spending some time at their former home in Ilinois.

—o—

Mr. and Mrs. Leonard A. Renshaw and children of "Spring Cove Farm", and Miss Grace Morris are spending two weeks touring the New England states and Canada.

—o—

Miss Eleanor Maddux is on an extended visit with relatives at Wellesley Hills, Mass. Mrs. Lillie M. Maddux is visiting at Allen, Md., for several weeks.

—o—

Mr. W. L. Clough is in Philadelphia for several days.

—o—

Mr. and Mrs. Harry F. Callahan, Miss Anna Callahan, Mr. Alfred Callahan and Mr. and Mrs. Archibald Bennett and daughter are visiting Miss Mae Everngan at Ocean City, N. J.

—o—

Mr. and Mrs. J. Paul Brown were Baltimore visitors last week.

—o—

Mr. and Mrs. Benjamin C. Tilghman and sons, Benjamin and Richard, of Philadelphia are spending the summer at their country home, "The Hermitage".

—o—

Miss Sara A. Thompson, of Chicago, and Mr. Lyle Appleford, of New York City, are vacation guests this week of the latter's parents, Mr. and Mrs. B. L. Appleford at Price.

—o—

Mrs. Della Boyce has returned to her home in Centreville after a weekend with friends in Chestertown.

—o—

Jane and Jean Swann, daughters of Mr. and Mrs. Oscar Swann, of Chestertown, have returned to their homes after spending a week with their grandmother, Mrs. Della Boyce.

—o—

Mrs. R. B. Eaton and Mrs. H. P. Draper are at Wildwood Inn for the week where they were joined by Mrs. Ralph Miller and daughter, Mrs. R. W. Eaton and Son.

—o—

Miss Clara Martin who has been the guest of Mrs. William H. Fisher at "Bon Air", has returned to her home in Annapolis.

—o—

Mr. Howard Ingels of New York City was the week-end guest of his family at "Gunston Farm".

—o—

Miss Peggy Willson and Mrs. Aubrey Romine spent several days last week at the Hotel Henlopen in Rehoboth.

—o—

Mr. Byam K. Stevens, who recently acquired a new boat, cruised down from Fisher's Island, New York, last week.

Mr. John McKenney was the week-end guest of Mrs. Lamont DuPont in Rehoboth.

—o—

Mrs. Charles Chew Mickle, Jr., will leave Saturday for Noroton, Conn., where she will visit her mother, Mrs. H. W. Banks. Mrs. Banks will reutrn with her on Wednesday.

—o—

Mr. George M. Moffett of New York City is spending some time at "Blakeford".

—o—

Mr. and Mrs. Walter C. Lee, Miss Isabelle Lee, and Mr. and Mrs. Aubrey Romine were luncheon guests Friday of Mr. and Mrs. Morton Merriman on board the "Norseman" at St. Michaels.

—o—

Mrs. E. S. Valliant, Sr., and Mrs. Walter Chapman of Church Hill visited Mrs. Hampton Brown one day last week.

—o—

Miss Marjorie Ann Morrison, who has been the guest of Mr. and Mrs. William E. Grose for several weeks, left Sunday for Washington where she will visit Mr. and Mrs. Dewey L. Fleming for a few days before returning to her home in Sutton, West Virginia.

—o—

Mr. Francis Thomas week-ended in Rehoboth with Mrs. Thomas and daughter, Sue.

—o—

Miss Louisa Hall and Miss Marguerite Dudley visited Miss Priscilla Brown this week.

—o—

Miss Anna Mae Seward, of Salisbury is spending some time with relatives in town.

—o—

Mr. Harry Butler and party consisting of Mr. and Mrs. Browne Roe, Bus Humphreys, Peg Wilson, Ed Valliant, Mary Valliant, and Mr. and Mrs. William Green cruised to the Miles River Regatta over the week-end.

—o—

Mr. and Mrs. Robert Yates spent Sunat Rehoboth Beach.

—o—

Guests at the home of Mr. and Mrs. J. Edward Connolly near town during the past week have included Mrs. Lawrence McHugh and sons Lawrence, Jr., Carroll and Thomas, Mrs. S. R. Shawn and Miss Mame McHugh, of Baltimore; Mr. John Schroth and sons Rudolph and Frank, of Philadelphia, and Mrs. Tina Jones, of Queenstown. Mr. Lawrence McHugh, Jr., will sail for Austria in September for four years study toward Jesuit priesthood.

—o—

Mr. and Mrs. Rupert Reynolds and Mr. Rupert Reynolds, Jr., of Middletown, Del., were Sunday guests of Mr. and Mrs. Frank Barney.

—o—

Miss Katherine Price, of Wilmington, was a visitor last week of her parents, Mr. and Mrs. Charles Price, at Bloomingdale.

—o—

Mr. and Mrs. Vernon Grant, Mr. and Mrs. William E. Grose, and Miss Marjorie Ann Morrison, aboard the Grants' log canoe, "Ad-Lib", cruised to St. Michaels last Saturday for the Miles River Regatta.

—o—

Miss Eleanor Barney spent a few days last week as the guest of Mr. and Mrs. Milton Sheubrooks of Bloomingdale.

—o—

Dr. and Mrs. Harry Wilmer of "Eversley" entertained aboard their yacht last week-end for the Miles River Regatta.

—o—

Mr. Winston Blevins will leave Sunday for Ocean City where he will spend a week.

—o—

Miss Ellen Feddeman, daughter of Mr. and Mrs. P. H. Feddeman of Royal Oak, is visiting Miss Betty Earle and Mr. William B. Earle at "Melfield" this week.

—o—

Mr. Wilson P. Foss, III, is entertaining Mr. J. L. Coogan, of New Haven, Conn.

—o—

Miss Elizabeth Bryan, daughter of Mr. and Mrs. Bryan, of Port Deposit, is the guest this week of Mr. and Mrs. Percy Tucker.

—o—

Miss Eleanor Shoemaker, of Long Island, N. Y., visited Mr. and Mrs. A. C. Fox at "Headlong Hall" last week.

—o—

Mr. and Mrs. Layton Holton, and daugthers, Henrietta and Grace, and Miss Edith L. Keating have taken a cottage at Ocean City for two weeks.

—o—

Miss Eleanor Lux Goldsborough, daughter of Mr. and Mrs. Beverley Goldsborough, of Greensboro, is the guest this week of Miss Dorothy Anthony at Blakeford.

MEMBERS OF
HAYDEN M. P. CHURCH
Will Hold Their Annual
SUPPER
Thursday, August 27

Receiving Congratulations

Mr. and Mrs. James P. Marvel of Lewes, Del., are the proud parents of a boy, James P. Marvel, Jr., born at the Bebbe Hospital July 12. The little fellow weighed 8 pounds, 10 ounces. The boy's grandparents, Mrs. James W. Marvel of Stevensville were also delighted with his arrival.

—o—

Mr. and Mrs. John R. Thomas, of Grasonville, are the proud parents of a fine baby girl, born Sunday, August 2. The baby has been named Lois Jeannette.

—o—

Mr. and Mrs. Leonard Risley, of Grasonville, are receiving congratulations on the arrival of a baby girl, born Friday, August 7, 1936.

—o—

Mr. and Mrs. Clarence Schaeffer, of Queen Anne, announce the birth of a daughter, born Friday evening, August 7.

With The Sick

Mrs. C. Percy Arrington who recently underwent an operation at the Easton Emergency Hospital is coming along nicely.

—o—

Mrs. Frank Draper, Jr., was removed to Easton Emergency Hospital on Tuesday where she underwent an operation for appendicitis. Late reports Wednesday indicated she is resitng as comfortably as could be expected.

Mrs. Katrina Canning, of Baltimore, spent the week-end in town.

—o—

Mr. Jack Perry, of Baltimore, was the guest of his parents, Mr. and Mrs. John W. Perry.

—o—

Miss Hazel Freeman, of Baltimore, has returned home after spending some time with Mr. and Mrs. Milton Seney.

—o—

Mrs. Marshall Gravatt and children, Marshall, Jr., and Margaret, of Asheville, N. C., motored to Centreville this week for an extended visit with Mrs. James Corkran.

—o—

Miss Ellen C. Beck, of New York City is visiting Miss Parker Keating this week.

—o—

Miss Elizabeth Goodhand, of Chester, and Miss Rosalie Jacobson, of Baltimore, are motoring to Niagara Falls and points in Canada.

—o—

Mrs. Thomas Holmes, of Washington, Mr. William Holmes, of Altoona, Pa., and Mr. Harry Reed, of Rochester, N. Y., are guests of Mrs. Sadie B. Smith this week.

—o—

Misses Myrtle Elizabeth and Grace Cook left Saturday for Oak Orchard, Del., where they will occupy a cottage for a week.

Nobody would mind giving women even more rights if they'd give up a few privileges.—William Feather Magazine.

Judge Duer Hurt In Car Crash

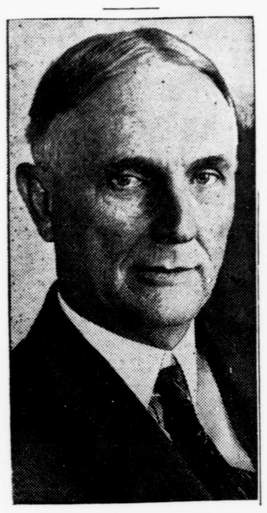

JUDGE ROBERT F. DUER

Conservation Head Taken Home By Gordy

Judge Robert F. Duer of Princess Anne, chairman of the State Conservation Commission, and his son were injured and shaken up considerably when their car collided with one bearing District of Columbia tags near Grasonville Thursday afternoon.

Both the Judge and his son were bruised about the head and face and the knees. They received first aid from Dr. Charles E. Snyder of Stevensville who happened to be driving near the scene of the accident and were then transferred to their homes by Comptroller William S .Gordy, Jr., of Salisbury.

Mr. Duer who was driving his own machine had left the Matapeake ferry on the way to Princess Anne when he the collision occurred. The occupants of the other car, two men, a women and a child, escaped with minor injuries.

TYPHOID SERUM FOR 268

Serum was administered to 162 white people and 106 colored at a typhoid clinic conducted by County Health Officer Dr. James A. McCallum at the Knights of Pythias hall in Grasonville Tuesday evening. Health nurses Mrs. Anne S. Green and Miss Madeline Moore assisted at the clinic.

MASSEY PLAYS QUEENSTOWN

Massey will be the foe of the Terps next Sunday at Queenstown. Reports reaching the Terp camp indicate that the Kent Countians will load up with a new pitcher, catcher, first baseman and shortstop for the fray. The game gets under way at 2:30.

High Price Seen For Tomatoes

Acreage Small But Yield Looks Promising

Tomato growers in Queen Anne's county are looking forward confidently to the season just ahead. While the acreage is considerably smaller and the crop due to be short, the yield per acre is expected to be good.

Rains in sufficient quantity to nurse tomatoes along have drifted in regularly and many growers believe that the crop is too far along to be damaged much by either heat or heavy rain.

Farther down the Eastern Shore heat and disease have burned tomato patches and the outlook for yield is only fair. The drought in the West will also help the Shore crop by cutting down competition from Western canneries.

Prices are holding a good level. In Worcester county where canneries are already open growers are receiving 25c to 35c a basket. Forecasts for Queen Anne's county run anywhere from 35c to 50c a basket. Those who contracted earlier took the then going price of 20c a basket.

Sugar corn canneries are open at Sudlersville, Queen Anne and other points in the county. The contract price for sugar corn was about $8 or $9 a ton but the price for corn on the open market has soared well above that. It is reported that because of a shortage in sugar corn some field corn is being bought for mixture with it.

Corn is bringing up to $1.20 a bushel for last season's crop and bids on the cmoing crop at above a dollar.

Threshing of clover seed is well along in the county. The yield this season will be very short, rating only a poor to fair crop.

Mrs. Dulin Is Given Surprise Birthday Party

Mrs. Risdon Dulin was pleasantly surprised Monday evening when her children gave her a birthday at her home near Centreville. During the day she also received numerous cards and congratulations.

The guests included Mrs. Katie Elliott, Claymont, Del., Mr. and Mrs. Emmett Leager, Miss Margaret and Dorothy Leager, Mr. Charles Leager, Mr. Charles Harrington, Miss Edith Harrington, Mr. Milton Harrington, Mr. Jennings Harrington, Msis Margaret Seney, Mrs. Albert Dulin and daughter, Evelyn, and Miss Myrtle Lewis. Ice cream and cake were served in abundance.

COW SPRAY ..... gal. 98c
(30 Gal. Drums) .... gal. 83c
HOUSE SPRAY ..... gal. $1.49
(Pint) 25c
Sunset Pharmacy

Centreville
OPERA HOUSE
CENTREVILLE, MARYLAND
Western Electric Sound
CAREFULLY AIR-COOLED
One Show Nightly At 8:15 Except Saturday, Two Shows At 7:15 and 9:15 Unless Otherwise Advertised

FRI.-SAT. AUG. 14-15
JEAN HARLOW
FRANCHOT TONE
LEWIS STONE
—in—
"SUZY"
Also Fri.-Sat. — Buck Jones in
"THE ROARING WEST"

MON.-TUES. AUG. 17-18
Request Repeated of Robert Taylor, Jack Benney and Eleanor Powell
— in —
"BROADWAY MELODY OF 1936"

WED.-THURS. AUG. 19-20
Edward Arnold — Joan Ann Perry and Lionel Standar in
"MEET NERO WOLFE"
Also Our Gang Comedy — Cartoon

FRI.-SAT. AUG. 21-22
Barton McLane — June Travis
— in —
"JAIL BREAK"
Also Buck Jones in
"ROARING WEST"

COMING
Aug. 24-25—Bette Davis in "SATAN MEET A LADY"
Aug. 26-27—Robert Taylor in "HIS BROTHER'S WIFE"
Sept. 2-3—"GREEN PASTURES"

— SOON —
"THE GREAT ZIEGFELD"
"ANTHONY ADVERSE"
Norma Shearer in "ROMEO & JULIET"
"CHINA CLIPPER"
Clark Gable-Joan Crawford in "GORGEOUS HUSSY"
"THE GOOD EARTH"
Greta Garbo-Robert Taylor in "CAMILLE"

FOR SALE
Ye Olde Tavern
LOCATED BETWEEN
QUEENSTOWN AND WYE MILLS
THE PROPERTY ALSO INCLUDES AN ACRE MORE OR LESS OF LAND WITH
ALL MODERN IMPROVEMENTS
POSSESSION IN 30 DAYS
APPLY TO
HIRAM G. DUDLEY
QUEENSTOWN, MD.

AGAIN THIS YEAR
REMINGTON STORE
IS HEADQUARTERS FOR
WORK CLOTHES
LOOK AT THESE VALUES!
Work Shirts .49c up
Overalls .....89c up
Work Shoes 1.69 up
Work Hose .....10c up
Work Pants ...98c up
Work Caps .....10c up

Remington Store
"A PLACE FOR THE THRIFTY"
Opera House Bldg. Centreville

Be COOL and COMFORTABLE AT
CHURCHILL THEATRE
"THE FRIENDLY THEATRE"
CHURCH HILL MARYLAND
TWO SHOWS EVERY NIGHT - 7 & 9 O'CLOCK
— Last Two Days —
SHIRLEY TEMPLE in
"POOR LITTLE RICH GIRL"
SATURDAY AUGUST 15
THE COMEDY RIOT OF THE YEAR
"EDUCATING FATHER"
NOTE: All Fathers Who Will Come Up On The Stage and Tell An Amusing Story of Their "EDUCATION" By Their Families Will Be Admitted Free.
MONDAY-TUESDAY-WEDNESDAY AUGUST 17-18-19
MATINEE TUESDAY — 2:30 P. M.
WARNER BAXTER MYRNA LOY
— in —
"TO MARY—WITH LOVE"
NUFF SED! — WE'LL SEE ALL OF YOU!

CLUBMAN'S 6 PIECE BAND
BALTIMORE'S SNAPPIEST DANCE ORCHESTRA
— AT —
SNUG HARBOR INN
(FORMERLY HOTEL LOVE POINT)
THIS SATURDAY NIGHT
ENJOY THE SHORE'S BEST DANCE MUSIC
Mr. Walton, Manager, announces that the Saturday night dances will be continued regularly until the end of the season, at which time announcement will be made of the final dance.

ALL EASTERN SHORE
DEMOCRATIC RALLY
THURSDAY AFTERNOON
AUGUST 20th
OCEAN CITY
Nationally Prominent Speakers
Watch for Further Announcement
MARYLAND DEMOCRATIC CAMPAIGN COMMITTEE.

Long Distance for a little bit

You get a wire direct to motoring economy with your very first tankful of Essolene. This regular priced gasoline will give you noticeably better mileage than 9 out of 10 gasolines, and *no* gasoline—whether regular priced or premium—will give you more under hard summer driving conditions. This statement is backed by the world's leading oil organization . . Esso Marketers.
STANDARD OIL COMPANY OF NEW JERSEY
Essolene MOTOR FUEL
BUY AT THE ESSO SIGN
for Happy Motoring
$15,500 PRIZE CONTEST
4 University Scholarships
124 Big Cash Prizes
ASK YOUR ESSO DEALER
Copr. 1936, Esso, Inc.