## Seafood Heads Confronted By Variety Of Ideas

(CONTINUED FROM PAGE 1)

Dr. V. D. Vladykov, Dr. R. V. Truitt, Harold F. Turner and George T. Harrison.

Dr. Vladykov, a Russian scientist who was loaned to Maryland to make a study of Chesapeake Bay fisheries advocated securing exact statistics about Bay fishing. He suggested that both commercial fishermen and those who take out parties of sportsmen file regular reports of the catch. A rough study made last summer, he said, showed that 40,000 persons visited Solomon's Island and caught over 200,000 hardheads and 75,000 trout. Large quantities were taken at other sport fishing resorts with none of these included in the report made of the fish taken in Maryland waters.

## Company K Joins 29th Div. For Maneuvers

(CONTINUED FROM PAGE 1)

Bell Holden, Miss Margaret Green, Ralph Clough, Mrs. Aubrey Hogans and Miss Margaret Walls.

Centreville, Mrs. Charles E. Anthony.

Grasonville, Mr. and Mrs. Amos B. South, Mrs. Harvey Ruth, Mrs. Wesley Ruth, Mr. and Mrs. Howard Bosse and daughter, Mrs. Ralph Baker, Miss Katherine Baker, Miss Anna May Baker, Mr. and Mrs. Ben F. Miller, Mrs. Kenneth Burkett, Miss Elinor Perkins, Mrs. James F. Smith, Mr. and Mrs. Samuel Collier, Miss Virginia Collier, Miss Betty Collier, Miss Evelyn King.

Miss Annie Wyatt, Miss Virginia Strong, Mrs. Delbert Baker, Mrs. James Baker, Mr. and Mrs. Marshall Smith, Miss Gretchel Smith, Mrs. Howard Wilson, Miss Elizabeth Wilson, Mr. and Mrs. Raymond Coursey, Raymond Coursey, Jr., Mrs. Harry O'Donnell, Mrs. William Thompson, Mrs. Minnie Roe, Mr. and Mrs. Clarence Tarr ,Mrs. Grace Ruth, Mrs. Sadie Tarr, Julia Ruth, Miss Mary Ellen Hoxter, Mrs. Frank Clevenger and Mrs. Henry Collier.

Stevensville, Mrs. George Dashiell and daughter, Mrs. Mary Thomas, Mr. and Mrs. William E. Denny, Jr., Miss Minnie Timms, Mrs. Amelia Clark. Chester, Miss Eva Chance. St. Michaels, Mr. and Mrs. Vernon Williams.

## Carrier President Takes Bride To Nat'l Parley

Mr. G. Parker Quimby, State President of the Rural Letter Carriers' Association, is killing two birds with one stone with his trip to the National carriers' convention in Indianapolis, it was revealed last Saturday when his marriage to Miss Myrtle V. Kinnamon of Easton was announced. He serves in the capacity of a delegate to the convention and goes as a bridegroom as well.

Mrs. Quimby is the daughter of Mr. and Mrs. Charles C. Kinnamon and has been teaching in Cordova High School. Mr. Quimby, following a consolidation of routes was transferred to Queen Anne from Cordova a short time ago.

## Eastern Star Heads At Summer Dinner

The annual summer dinner of the Past and Present Matrons' and Patrons' Association of the Eastern Shore, Order of the Eastern Star, will be held at the Atlantic Hotel at Ocean City Friday afternoon and evening.

A business session will be held in the ballroom of the hotel at 2:30 followed by a dinner meeting at 6:30 o'clock. Miss Lily B. Rochester of Centreville, president of the association will preside at both sessions. The program at the dinner meeting is being arranged by Edgar S. Hubbert of Cambridge.

In addition to Miss Rochester, Mrs. Margaret T. Carter of Centreville, secretary of the association and Mr. and Mrs. John R. Smith of Church Hill will be among those present. All members of Centreville Chapter No. 69, O. E. S., and those eligible for membership are invited to attend the meeting.

## Ingleside Homemakers Meet With Mrs. Brown

The Ingleside Homemakers' Club held their monthly meeting at the home of Mrs. Charles Brown last Friday. The topic up for discussion was canning. It was very interestingly presented by Mrs. Clarence Eley.

After the regular meeting the hostess served delightful refreshments and a social hour was enjoyed by all.

Those present were, the Mesdames Charles Brown, William Spencer, James Davis, Roger Jester, Charles Davis, Howard Dukes, Clifford Harbidge, Rogers Wilson, Jr., J. Percy Bittle ,Clarence Eley, James Clough, S. Morrow Iglehart, and Miss Nora and Wilhemina Carter.

## Mrs. Faulkner Has Beach Party On The Corsica

Mrs. Anna Wright Faulkner entertained with a beach supper party on the Corsica Tuesday evening from seven until nine o'clock. The occasion was in honor of her daughter, Miss Anne Faulkner, and her house guest, Miss Jean Montgomery, of Philadelphia. The guests also enjoyed swimming and sailing.

In attendance were numerous young friends of Miss Faulkner's together with friends of Mrs. Faulkner's. In the former group were the Misses Frances Brown and Betty Fox, and the Messrs. Clayton Carter, Frank Dudley, Herbert Smith, Edward Tabler, and Bill Fox, of Centreville; Miss Jean Montgomery, of Philadelphia; Beal Bordley and Raymond Bryan, of Baltimore, and Margaret and Marshall Gravitt, Jr., of Asheville, N. C.

Others present were Mr. and Mrs. Spencer Wright, Mrs. A. C. Fox, Mrs. Herbert Smith, and Miss Mary Ker Keating, of Centreville; Mrs. Borne, Mrs. Tibow, Mrs. Crole, and Miss Jane Crole, of Philadelphia, and Mrs. Marshall Gravitt, of Asheville.

## Mrs. George A. Whitely Celebrates 80th Birthday

The children of Mrs. George A. Whitely,, widow of former Sheriff George A. Whitely, together with several grandchildren and friends gathered at the home of her son-in-law and daughter, Mr. and Mrs. B. Hackett Turner of Centreville to join with her in celebrating her eightieth birthday on Wednesday.

Mrs. Whitely's children who were present were Arthur Whitely of Wheeling, W. Va., Calvin Whitely of Baltimore, and Mrs. B. Hackett Turner, Frank Y. Whitely and J. Harmon Whitely of Centreville.

### DUER ACCIDENT CASE DEFERRED

The trial of Carl F. Preinhert of Washington in Police Court on charges arising out of the accident at Grasonville in which Judge Roert F. Duer, chairman of the State Conservation Commission, was injured has been postponed until Friday, September 21 because of Judge Duer's injuries. Preinhart is charged with reckless driving and also with operating a car without a

## Miss Tolson Has Party For Her House Guest

Miss Mary Catherine Tolson, in honor of Mrs. John Townshend, of Newport, Del., who is her house guest, gave a delightful bridge party at her home on Tuesday evening. There were three tables in play.

Those present were Mesdames James P. Keating, R. E. C. Lowe, William H. Carter, Ernest W. Grubb, Alfred M. Green, and A. Sydney Gadd, Jr., of Centreville; John Townshend, Newport; A. R. Sleasman, Baltimore, and Marshall Gravitt, Asheville, N. C., the Misses Mildred Valliant and Mary M. Parks, Centreville, and Marion Webster, Baltimore.

Mrs. Townshend received a guest prize, Mrs. Green ,gift for high score, Miss Valliant, the consolation, and Mrs. Keating the floating prize for game in spades.

### MRS. ANDRUS HAS LUNCHEON

Mrs. Leon Andrus entertained with a 1 o'clock luncheon at her home, "Cheston-on-Wye", on Thursday last. Her guests were the ladies committee for the annual Queen Anne's County Horse Show which is to be held here on Labor Day.

In the group were Mrs. A. Temple Blackwood ,of "Fairview", Mrs. Thomas J. Keating, Jr., of "Green Lots", Mr. Meredith Lockhart, Miss Sara Turpin, of "Wye Farm", and Miss Betty Earle, of "Melfield".

*Advertisement*

## Grace Church Memorial 1935 - 1936

The Quarterly Conference of Grace Methodist Protestant Church of Centreville, Maryland, reviewing the events of the past year, as now a new conference year begins, takes notice of the three families of the church membership unto whom bereavement came, in which losses the church likewise is bereft. To the end that a fitting memorial may be erected, this officiary calls the roll of its recently deceased members—Miss Julia Ida Chance, Mrs. S. Lawrence Morris, and Mr. Owens L. Phillips.

Each of these has rendered, over varying spans of time, and according to their several talents, worthwhile service in the activities of Grace Church. For this service the church cherishes the memory of their lives, and shares with their families and friends the sorrow incurred in their passing.

Realizing that the circle of their friendships extends beyond the limits of this church and community, this committee has been created to convey this memorial to the larger group of their acquaintances through the press of the county, and The Methodist Protestant-Recorder.

Committee:
REV. L. C. RANDALL
IRENE STRAUGHN
RUTH O. RITTENHOUSE
LLOYD FORD


**TOMATOES WANTED**

HIGHEST MARKET PRICES PAID.

Loading at Centreville Wharf for Gibbs & Company.

**Joe Holden**
Centreville, Md.
Phones: Home 167
Office 168

**INSURANCE** *and* **BONDING**
of every description
**J. H. C. LEGG & SON**
Phone 56-101 Centreville, Md.

**DR. WM. H. MOYER**
CHIROPRACTOR
Chestertown, Md.
At Denton Every Wednesday

**DR. F. A. HOLDEN**
Will be at the
Health Center, Centreville
Every Thursday Morning 9 to 12
Practice limited to Eye, Ear, Nose and Throat.
Glasses Prescribed.

Its Time To
**PLANT PEONIES**
White, Pink and Red divisions each at reasonable prices. Also Madonna Lilies, Hydrangeas, Crape Myrtle and other hardy plants and also house plants. For sale until September 15.
COME AND SEE MY DISPLAY
**WILLIAM E. STEVENS**
Crumpton — FLORIST — Maryland

**EYE CARE**
The subject you should be interested in.
The subject we are interested in.
Call and let us give you the benefit of our twenty-five years experience in eye care.
**S. M. OMAN**
In Centreville Every Friday

**"It's Not a Home Until It's Planted"**

I have in mind a picture, one that I'll not name,
We all can be the owner, and make the grounds the frame.
Now let us start to paint it by building on a lot,
And 'round that mirrored structure let's now begin to dot.

Some trees for shade in summer, with flowers that quickly grow.
Some shrubs for birds to nest in, so that they all may know
They too, are here considered and why—but to combine
Their gift of cheery nature to make our place sublime.

And if you can afford it, why not complete that dream,
And plant your choicest wild flow'rs besides that brook or stream.
Then don't forget the winter, to plant them here and there
A group of evergreens, the stormy winds to dare.

Please don't forget to ponder that row of princely oak,
It too may need attention, don't treat it as a joke.
Our picture now is painted, and ready for the dawn
We may pull back the curtain, if we complete the lawn.
—By C. J. DONEGAN

*Why not let us assist you? Then you may say, "My picture is complete on this unveiling day"*

KENT ISLAND NURSERY

**HAVEN'T YOU FOUND**

. . . . that you require a wardrobe which is always ready? Even for the simplest occasions you will want to wear the garment in which you are at your best. Let us keep everything ready for instant use.

**McCORD**
Laundry & Dry Cleaning
CENTREVILLE PHONE 211

AMERICA'S *Greatest* FOOD VALUES

SOUPS that are flavor-feasts of real Southern charm and savor. Sixteen popular varieties made from finest, field-ripened vegetables—grown in the heart of Maryland and sold at a neighborly price.

*"Soups Doubly Nutritious are Phillips Delicious"*

At Your Grocers

**CLUBMAN'S 6 PIECE BAND**
BALTIMORE'S SNAPPIEST DANCE ORCHESTRA
— AT —
**SNUG HARBOR INN**
(FORMERLY HOTEL LOVE POINT)
*THIS SATURDAY NIGHT*
ENJOY THE SHORE'S BEST DANCE MUSIC
Mr. Walton, Manager, announces that the Saturday night dances will be continued regularly until the end of the season, at which time announcement will be made of the final dance.


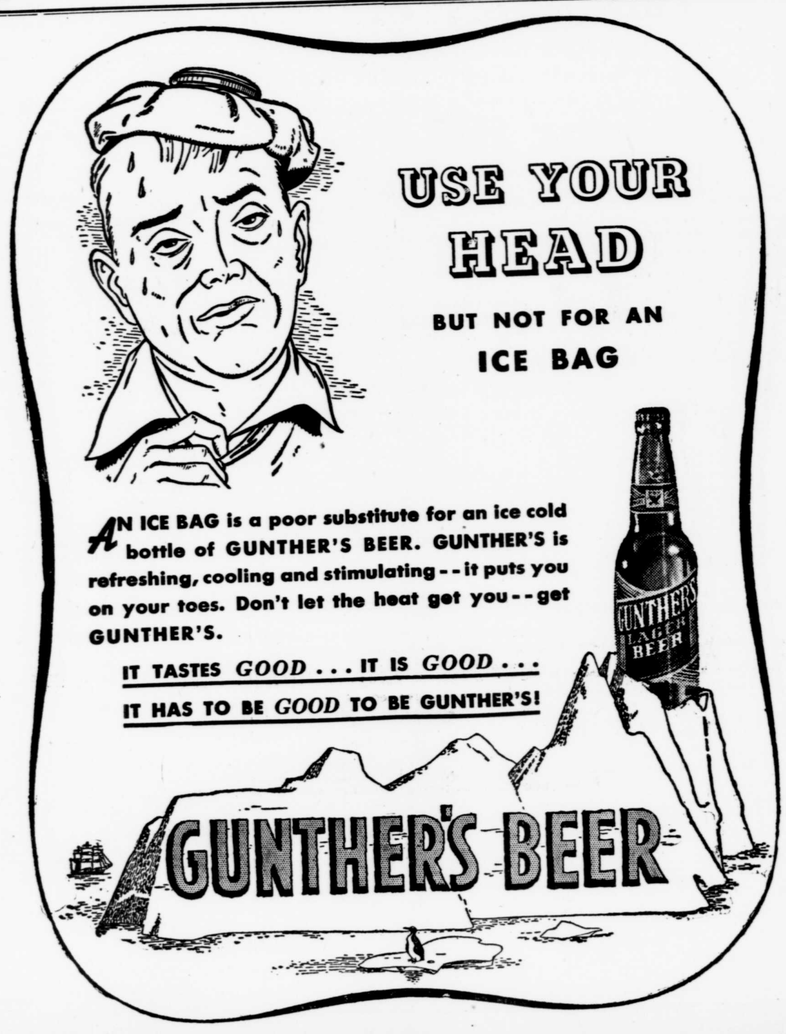



**WM. MEDDERS CO., STILL POND**

# Just for August!

We have some big surprises for our trade during the remaining "AUGUST DAYS".

**Sample Rugs** from the RUG SHOW. Only one or two of a kind. Best $35.00 and $37.50 Axminister Rugs, Beautiful new designs both American and Oriental patterns.

All 9x12 size and you can come and make your own selection of these pretty Rugs for only

**$25.00 CASH**

**Rugs will be higher**

You know this without our saying

**New Felt Base Enamel Rugs**

A wonderful assortment, only one or two of a pattern.
BEST CONGOLEUM, including some of the GENUINE GOLD SEAL RUGS.
All 9x12 size and worth 6.50 - 7.50 - 8.50 each
Come make your own selection For Only

**$4.50 CASH**

**Bed Blankets**

Direct from the mill.
One large lot on sale, extra sizes 72x84 Heavy Wool Mixed, pretty plaids, wide satine binding, all colors. Best 4.00 value in Blankets. You take your choice, only

**$2.85 CASH**

**Many things will be on sale next week**

| | | | |
|---|---|---|---|
| 15c Children Anklets | 10c | $16.50 Inner Spring Mattress | 12.00 |
| 23c Men's Shorts & Shirts | 15c | $20.00 Inner Spring Mattress | 15.00 |
| 25c Lawns & Dimities | 15c | $25.00 Inner Spring Mattress | 17.50 |
| 20c Pillow Cases | 15c | $10.00 Enamel Beds | 7.50 |
| 35c Pillow Cases | 25c | $10.00 Bed Springs | 7.50 |
| $1.25 Best Bed Sheets | 98c | | |
| $ 8.50 Cotton Mattress | $ 6.50 | | |

**PLOW CASTINGS ON SALE**
For Oliver and International Plows

| | |
|---|---|
| No. 40 D. S. Plow Shares at | 59c |
| No. 98 Wing Shares With Points | 69c |
| No. 83-84 Plow Shares at | 69c |
| No. 6007 Tractor Plow Shares, P. O. | 69c |
| No. 6002 Plow Shares, P. O. | 69c |