Obituary

JOHN W. SULLIVAN

Stricken with a heart attack as he started up stairs after he had finished his day's work, John Willard Sullivan, a former well-known farmer of Queen Anne's county died at his home on the Drake farm near Thawley Church, Caroline county, early Saturday evening. His wife summoned a physician but Mr. Sullivan was beyond assistance. He was 55 years old.

Mr. Sullivan was born at Matthews in Talbot county, the son of the late Charles Wesley Sullivan and Helen Covey Sullivan on February 9, 1881. He lived on a farm all his life, chiefly in the vicinity of Hillsboro except for three years at Chester on Kent Island. His wife, whom he married in April, 1916, was the former Mabel Dyer Dashiell.

Besides his widow, Mr. Sullivan is survived by two daughters, Miss Helen Sullivan, a nurse at the State Hospital in Cambridge and Miss Frances Sullivan, at home; a step-daughter, Mrs. George Sharp of Hillsboro; one brother, Charles Sullivan of Rockville; and two sisters, Mrs. Lelia Adams of El-Monte, Calif.; and Miss Nan Sullivan, superintendent of the Veterans' Hospital at Marion, Indiana.

Funeral services were held from his late home Tuesday afternoon at 2 o'clock with the Rev. Charles W. Spry, pastor of Hillsboro M. E. Church officiating.

The bearers were John Skinner and Willard Russell, of Hillsboro and Nelson Beavens, Percy Stoops, Milton Barwick and William Lane, of Matthews.

Interment was in Easton cemetery.

MRS. W. E. FAULKNER

Mrs. Susie Faulkner, widow of the late William E. Faulkner, died at her home in Grasonville Tuesday evening about 9 o'clock from the infirmities of age. She was 84 years old.

Mrs. Faulkner was a native of Delaware, having been born at Dover on May 12, 1854. Much of her life had been spent in Queen Anne's county, however, and she had been a resident of Grasonville for the past seven years.

Funeral services will be held Friday afternoon with interment in Chesterfield cemetery.

The Queen Anne's County Social Register

BARCLAY

Mrs. Richard Woodall and children, of Georgetown, spent Sunday with her parents, Mr. and Mrs. R. E. Phillips.

Mr. and Mrs. J. L. Wallace and daughter, Mary, visited Mr. and Mrs. A. R. Butler, near Belair on Sunday.

Mr. and Mrs. Graham Booker and children, Nancy and Virginia, of Wildwood, N. J., are visiting their parents, Mr. and Mrs. John T. Booker.

Mr. and Mrs. Alfred Ervin and Mr. Jesse C. Phillips, of Wilmington, Mr. and Mrs. Frank Ervin and Master Brady Ervin, of Centreville, Del., spent the week-end with relatives in town.

Mr. and Mrs. R. L. Booker and Mrs. Fannie Hall were Wilmington visitors last Thursday.

Mr. and Mrs. William Steele and son, of Clayton, Del., and Mr. and Mrs. Silas Gears, of near Templeville, were guests Sunday of Mr. and Mrs. F. P. Morris.

Mr. and Mrs. T. H. Cecil and Mrs. J. L. Wallace attended graduation exercises at Delaware University, Newark, Monday. Mrs. Wallace is spending the remainder of the week with relatives in Wilmington.

GRASONVILLE

Misses Mamie Bryan and Evelyn Smith spent Tuesday in Easton.

Mr. and Mrs. J. H. Wrenn, of Philadelphia, visited Mr. and Mrs. Alfonzy Thomas a few days last week.

Mrs. Iola Melvin and son, Jean and Miss Esther O'Donnell, were guests of Mrs. O. C. Leary for a few days on Parson's Island.

Mr. Joseph Bryan III, of Washington, D. C., spent a few days last week with his parents, Mr. and Mrs. Joseph Bryan.

Mr. and Mrs. Carey Saddler were the guests of Mr. and Mrs. Everette Saddler in Baltimore last Thursday.

Messrs. Wilmer Thompson, Royden Curlett, and William Melvin, who are working in Baltimore, were here for the week end.

Mr. and Mrs. Harvey Ruth spent last Thursday in Baltimore with relatives and friends.

Mrs. Harold Norman and Mrs. John Decker, of Middletown, N. Y., were recent guests of Mr. and Mrs. Clarence A. Horney.

Mr. Charles Thomas, of Baltimore, spent the week end with his parents, Mr. and Mrs. Glenn Thomas.

Messrs. Francis Ireland, Carl Smith, Arnold South and Anthony Jewell, spent Sunday at Ocean City.

Mr. and Mrs. Alfonzy Thomas and daughters, Mary Catherine and Patsy Jane, were in Baltimore for the week-end.

Mr. and Mrs. S. E. Paswater spent last week in Media, Pa.

Miss Ethel Horney has gone to State Sanatorium for treatment.

Miss Anna Mae Beck has returned home after spending sometime in Concordville, Pa.

Mrs. Mary Bradley and daughter, Rose, of Baltimore, spent last week with Mr. and Mrs. Raymond Horney.

Mrs. Viola Thompson is visiting Mr. and Mrs. Jose Lopez in New York City.

Mrs. Viola Appel and son, of Baltimore, were week-end guests of Mrs. Amanda Cooke.

Mr. and Mrs. Charles Higdon, Miss Frances Higdon, Mr. George Higdon, Tommy and Lee Higdon, and Mr. Otho Coursey motored to Philadelphia Sunday.

Mr. and Mrs. William Daffin, of Tunis Mills, spent Sunday with Mr. and Mrs. Carroll Callahan.

Police Court

Busting through a flock of turkeys cost William Walls, of the Big Woods section a nice piece of change even though the case was withdrawn before it came to trial before Magistrate J. West Thompson in Police Court this week.

Warrants had been sworn out for Walls' arrest on charges of reckless driving and assault and battery on Casper T. Seney. It was reported that Walls drove through a flock of Seney's turkeys, killing one and crippling some others. Seney hopped into his car and overtook Walls and somewhere in the discussion Seney was punched in the mouth. Seney withdrew the charges after Walls made a settlement with him and also paid costs.

Traffic cases occupied most of the docket. James O. Brooks, Cambridge Negro, paid $5 and costs for passing a car on a curve. Perry Cooper, Greensboro Negro working at the Narrows, paid $5 and costs for bad brakes.

George H. Carroll of Kent county was fined $1 and costs for reckless driving. Louder Larrimore of the vicinity of Centreville was fined $10 and costs for using false markers.

Roy Hodges, Marion Station Negro who had been shucking oysters at the Narrows, took down thirty days in jail for driving while under the influence of liquor as well as a further stay in jail instead of paying $10 and costs for reckless driving.

INSURANCE and BONDING of every description
J. H. C. LEGG & SON
Phone 56-101 Centreville, Md.

Gasoline
Fuel Oil - - Kerosene
Lubricating Oil
STATION AND TANK WAGON SERVICE
Thocar Oil Co.
Phone 190 · · CENTREVILLE

The Best Fertilizer Is Cheapest

Most any fertilizer will grow some extra bushels of wheat, but the better the fertilizer the more **extra** bushels of premium wheat you will get from each acre and the better the cover crops that follow.

Make sure you're getting the right kind of fertilizer to produce those extra bushels of premium wheat. Use Swift's Red Steer . . . the fertilizer sold with a Certificate of Quality. Arrange for it early.

SWIFT'S RED STEER FERTILIZER
PHYSIOLOGICALLY NEUTRAL and NON-ACID FORMING

Earle R. Bishop, Centreville
T. Walter White, Stevensville
C. D. Lynch, Ridgely
Jump Hdw. Co., Queen Anne

brilliantly new things for fall

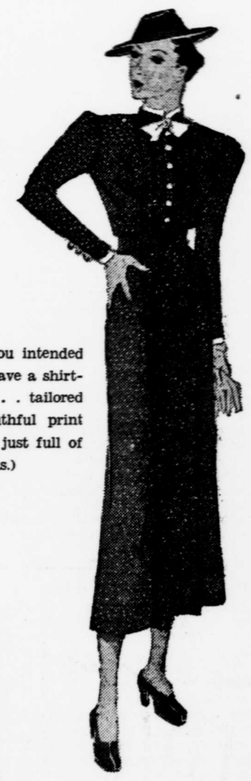

No matter how much you intended to spend you'll love to have a shirt-waist frock like this . . . tailored from a delightfully youthful print in crepe. (Our shop is just full of smart new frocks.)

They've just arrived . . . a charming line of exquisitely made slips and gowns. Meeting the many requests from our customers for a smart line of underwear we gladly dedicate this new department for your approval.

Bishop - Ashley
Water Street Centreville

AMERICA'S Greatest FOOD VALUES

SOUPS that are flavor-feasts of real Southern charm and savor. Sixteen popular varieties made from finest, field-ripened vegetables—grown in the heart of Maryland and sold at a neighborly price.

"Soups Doubly Nutritious are Phillips Delicious"

At Your Grocers

Liquors
Imported and Domestic
FREE DELIVERY ON FRIDAY
E. Scott Thompson
CHESTERTOWN
607-611 High St. Phone 221

23d - ANNUAL TOUR - 23d

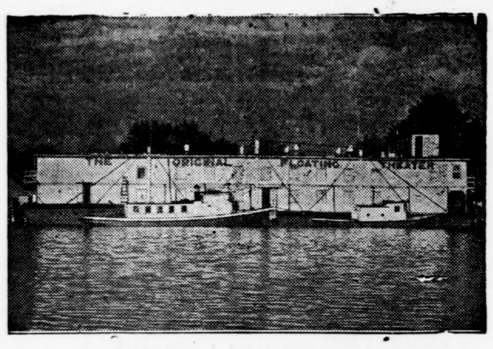

THE ORIGINAL FLOATING THEATRE
WITH
Charlie Hunter and Beulah Adams
All New Plays and Practically an Entire New Cast of Players

OPENING PLAY "THE BIG SHOT"
Heart Interest—A Little Love and Plenty of Comedy

SPECIAL CONCERT FEATURE
MARSHALL WALKER'S "WHIZ BANG" REVUE
A New Idea In Musical Comedy

NEW ORCHESTRA

ROY STEADMAN'S KENTUCKY COLONIALS
Curtain 8:15—Concert 10:15

ADMISSION - Main Show - 40 CENTS
Concert . . . 15c

CENTREVILLE, MD.
ONE WEEK BEGINNING
MONDAY, SEPTEMBER 28, 1936

New Fall Wearables ready for your selection

LADIES' NEW
Fall Dresses
LONG SLEEVES
$1.98 - $2.98

LADIES' NEW
Fall Hats 98c

Ladies' Full-Fashioned
Pure Silk Hose
ALL THE NEW SHADES
49c

NEW FALL
Wash Frocks
$1.00

SMART - NEW
Oxfords - Pumps
$1.98

Remington Store
BUY HERE FOR LESS
CENTREVILLE

Naturally You Expect Better BUTTER from ESSKAY

★ The FLAVOR of Esskay Sweet Cream Butter—the butter that GLORIFIES waffles, hot-cakes, bread and rolls . . . the butter that TRANSFORMS ordinary cakes and pastries into veritable triumphs of the culinary art! Esskay Sweet Cream Butter is now featured by Esskay Dealers.

ESSKAY QUALITY SWEET CREAM BUTTER lb. 45¢
¼ lb. prints 93 Score

ESSKAY QUALITY All-Pork SAUSAGE Country Style lb. 29¢

ESSKAY QUALITY Fresh Regular HAMS 10 to 12 lbs. lb. 27¢

ESSKAY QUALITY BOILED HAM In Cellophane Casing With Natural Juices Retained ½ lb. 35¢

CERTIFIED ESSKAY QUALITY MEAT DEALER
Special Prices at Esskay Dealers