CLASSIFIED ADVERTISING

Rates of 2 cents a word for the first insertion and 1 cent a word for each subsequent insertion apply to all advertisements in this department, except Legal Notices and Public Sales.

The name and address are counted as a part of classified advertisement and each initial and complete number are counted as words. Payment is strictly in advance.

Card of thanks cost 50c. In Memoriam Notices $1.00. Cash must accompany notice.

Public Sales

PUBLIC SALE
OF VALUABLE
PERSONAL PROPERTY

The undersined will sell at public sale to the highest bidder, on the farm occupied by the late George Herman Bryan until his death, located on the public road leading from Bryantown to the old Wye Island Ferry, in Queen Anne's County, Maryland, on

Sat., October 10, 1936

commencing at the hour of 10:30 o'clock, A. M., the following personal property, to wit:

Beds, chairs, bureaus, side boards, cedar chests, cook stove, air tight stove, vases, stone jars and dishes and a lot of other articles. Some of this furniutre is ANTIQUE.

TERMS OF SALE. Cash.

MARY MULLIKIN, Owner.
J. Elmer Anthony, Auctioneer.
2t-10-8

PUBLIC SALE
OF LIVESTOCK

125 native breeding ewes, black face yearlings and two year olds, will be offered at public sale, at the Voshell Stables, Centreville, Queen Anne's County, Maryland, on

Saturday, Oct.10,1936

beginning at 1:30 P. M.
TERMS OF SALE—Cash on day of sale.

I. HELLER, Owner.
J. Elmer Anthony, Auctioneer.
2t-10-8

Card of Thanks

The family of the late Chaney Clough wish to express their sincere appreciation to all their neighbors and friends for the kindness extended them through the long illness and death of their father.

His Children,
MRS. F. C. THOMAS.

MOFFETT-RINGGOLD

The wedding of Mrs. Joseph E. Ringgold, of Pondtown, to the Rev. Charles S. Moffett, of Crossville, Tenn., took place quietly in Elkton at the M. E. parsonage last Friday with the Rev. Wheatley performing the ceremony. The couple later were given a shower by relatives and friends at Dover.

The trouble with many good books is that not enough people read them.

WATCH FOR RAMONA

CENTREVILLE OPERA HOUSE
WESTERN ELECTRIC SOUND

One Show Nightly At 8:00 Except Saturday, Two Shows At 7:15 and 9:15 Unless Otherwise Advertised

FRI.-SAT. OCT. 2-3
Patricia Ellis—Micky Rooney in
"DOWN THE STRETCH"
Also Last of Buck Jones in
"THE ROARING WEST"
WARNER MUSICAL and CARTOON
NEXT SERIAL—"Custer's Last Stand"

MON.-TUES.-WED. OCT. 5-6-7
Two shows each night at 7 and 9.30 P. M.
Frederic March in
"ANTHONY ADVERSE"
by Hervey Allen of Easton, Md.

THURS.-FRI. OCT. 8-9
William Powell—Carol Lombard in
"MY MAN GODFREY"
also on Friday start of new serial
"CUSTERS LAST STAND"

SAT. OCT. 10
one day only
Barton Maclane in
"BENGAL TIGER"
—also—
"CUSTERS LAST STAND"

Oct. 12-13—Kay Francis in
"GIVE ME YOUR HEART"
OCT. 19-20—
"MIDSUMMER NIGHTS DREAM"
OCT. 26-27— Mary Astor in
"DODSWORTH"

In County Seat Society

Miss Mary M. Parks, Social Editor. Phone: Centreville 2

Mr .and Mrs. J. Willett Sawin left Tuesday for their home in Edinburgh, Ind. Mr. Sawin was associated for awhile with the Protane Gas Company in this area.

—o—

Mrs. C. S. Thomas spent the first of the week in Baltimore with her son-in-law and daughter, Mr. and Mrs. A. R. Sleasman.

—o—

Mrs. Della Boyce has returned from a two weeks' visit with her daughter, Mrs. Oscar Swann. Since her return, Mrs. Boyce has had as recent guests Mr. and Mrs. Vernon Dilks and son, Russell, of Philadelphia.

—o—

Mr. and Mrs. Paul Morris and Mr. and Mrs. Carl Starkey were week-end guests of Mr. Morris' brother, Mr. Altheus Morris and Mrs. Morris, in Washington.

—o—

Miss Belle Harrison has returned to her home near here from a visit with friends in Chestertown.

—o—

Miss Margaret Shearer, of Cumberland, is here for a visit with her grandmother, Mrs. William L. Holton, Sr.

—o—

Mrs. Ella Jump and Miss Madge Jump, of Queen Anne, are visiting Mr. and Mrs. Fred Jump.

—o—

Miss Isabel Bewick spent the week-end with her brother and sister-in-law, Mr. and Mrs. Robert Bewick, in Baltimore.

—o—

Mrs. F. Naylor Emory and Miss Katy Everett were Sunday guests of Mr. and Mrs. Robert C. Potts at their home in Claymont, Del.

—o—

Dr. and Mrs. James A. McCallum and small son, Jimmy, left Monday for Baltimore, where Dr. McCallum will take post graduate work at Johns Hopkins.

—o—

Mr. John Cochrane is now located in Baltimore, where he is associated with the United Oil Company.

—o—

William H. Fisher, Jr., son of Dr. and Mrs. W. H. Fisher, left Wednesday for Durham, N. C., to enter Duke Medical School. Mr. Fisher has just completed his Bachelor's Course at Duke. He is a graduate of Centreville High School in the Class of 1933.

—o—

Mr. and Mrs. Frank S. Dudley, of Baltimore, week-ended at "Ingleside Farm," their country home.

—o—

Mrs. William E. Thompson and daughter, Miss Mary Thompson, of Baltimore, are here for a visit with Mr. and Mrs. Philemon H. Thompson and family.

—o—

Mrs. Albert C. Fox and children, of "Headlong Hall", were guests of the Misses Adelaide and Annette Howe in Dover, Del., last week. Mrs. Fox and family, who have been spending the summer here, will return to Plandome, L. I., this week.

—o—

Mr. Alfred Callahan, who has been spending the summer with his parents, Mr. and Mrs. Harry Callahan, left Monday to matriculate at Goldey College, Wilmington.

—o—

Mrs. Howard E. Price and Miss Dolly Price, who were accompanied by Miss Lucille Lutz on a visit with the Rev. and Mrs. Ronald Tamblyn in Holyoke, Mass., returned to their homes on Friday.

—o—

Mr. Richard T. Earle, Jr., of St. John's College, Annapolis, spent the week-end here with his father.

—o—

Mr. and Mrs. John Mason and daughter, of New York, are here for a visit with relatives.

—o—

Mr. and Mrs. Clayton Mitchell, of Baltimore, passed the week-end with his parents, Mr. and Mrs. W. C. Mitchell.

—o—

Miss Ellen Keith, of Wilmington, arrives Friday to spend her vacation with her parents, Mr. and Mrs. J. William Keith.

—o—

Mr. John Goldsborough was a visitor to Baltimore on Sunday.

(CONTINUED ON PAGE 7)

Hallelujah Barred

Berlin—Because Hallelujah is a Hebrew word Nazi officials have barred it from German churches. Maybe they'll call Handel's famous chorus the Hooray chorus.

WATCH FOR RAMONA WATCH FOR RAMONA

Swing Time Is Here
Opening
DANCE
Saturday, Oct. 3rd
CENTREVILLE ARMORY
MUSIC BY LEW STARTT
ADMISSION 40c EACH

New Fall Dresses
with plenty of style

Tunic and Long Sleeves **$2.98**

Full-Fashioned PURE SILK **HOSE**
ALL PERFECT **49c**

Men's Overalls **89c - $1.00**
Work Shirts **48c - 69c**
The Store Is Full of Bargains

Remington Store
Opera House Bldg. Centreville

Visitors From Scotland Entertained

Mr. and Mrs. Harry Prosser, of Glasgow, Scotland, who are visiting their son-in-law and daughter, Mr. and Mrs. Thomas J. Keating, Jr., at "Green Lots", have been the principals at a number of social gatherings during the past week.

On Friday evening, Mr. and Mrs. Prosser were honor guests at a buffet supper given by Mr. and Mrs. Leon A. Andrus, at "Cheston-on-Wye."

The guests were Mr. and Mrs. Keating, Jr., Judge and Mrs. Thomas J. Keating, and Miss Mary Ker Keating, Mr. and Mrs. Charles Chew Mickle, Jr., of "Possum Point Farm", and their guests, Mr. and Mrs. Paul Lundi, of Darien, Conn., Mr. and Mrs. Walter C. Lee and Miss Isabel and Mr. Ashcom Lee, of "Stagwell," Mr. and Mrs. Thomas Marsalis, of "My Lord's Gift", Mr. and Mrs. A. Temple Blackwood, of "Fairview," Mr. and Mrs. Henry Lockhart, of Cleghorn-on-Wye", Talbot County, and Mrs. Meredith and Mr. David Lockhart, of Easton.

On Saturday evening, Judge and Mrs. Thomas J. Keating were hosts at a buffet supper for Mr. and Mrs. Prosser.

Their guest list included Mr. and Mrs. Keating, Jr., Miss Parker Keating, of New York, Mr. and Mrs. Walter C. Lee, Mr. and Mrs. Henry Lockhart, Mr. and Mrs. Thomas Marsalis, Mr. and Mrs. A. Temple Blackwood, Mr. and Mrs. Charles Chew Mickle, Jr., and their guests, Mr. and Mrs. Donald Patterson, of Darien, Mr. and Mrs. Frank S. Dudley, Mr. and Mrs. J. R. E. Turpin, Mr. and Mrs. Edwin H. Brown, Jr., and Mr. and Mrs. Spencer Wright.

Mrs. Keating, Sr., entertained at tea on Tuesday afternoon to meet Mrs. Prosser.

WATCH FOR RAMONA WATCH FOR RAMONA

the newest styles in
Sport Coats
$15.00

Banish the thought that you must pay a high price to procure the advantage of authentic styling.

Our $15.00 Sport Coats are a good example . . . we sell dozens of them . . . the smart young crowd fairly live in them! They are the last word in elegance and the first in definitely "young" fashions. . . . Coats of a character you would never associate with a price so modest.

FOX BROS.
Washington St. Easton

THE LITTLE HOUSE WITH THE BIG PICTURES
CHURCHILL
CHURCH HILL, MD.

TWO SHOWS DAILY — 7 and 9 P. M.

THURSDAY-FRIDAY-SATURDAY OCTOBER 1-2-3
FOR GOODNESS SAKE . . . . . SHE'S LOOSE AGAIN!

— FRIDAY AND SATURDAY ONLY —
4th EPISODE —— "DARKEST AFRICA"

MONDAY-TUESDAY OCTOBER 5-6

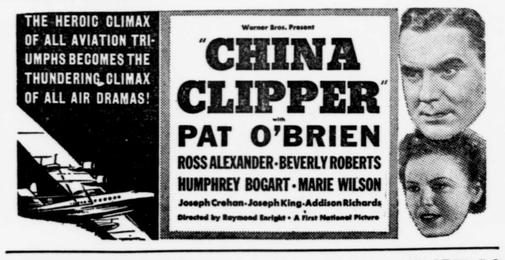

WEDNESDAY-THURSDAY OCTOBER 7-8

Directed by JOSEPH SANTLEY. Screenplay by Bert Kalmar—Harry Ruby. Produced by Edward Kaufman

NEXT ATTRACTION —— "GREEN PASTURES"

Little Theatre Plans Card And Halllowe'en Parties

A White Elephant card party featuring bridge, 500 and pitch will be given at the Little Theatre Wednesday evening, October 14. Mrs. J. Hall Barton is general chairman for the affair. Other committee heads are Leonard Binebrink, tables and chairs; Miss Lily Rochester, refreshments; Mrs. E. O. Willis, prizes; Richard G. Pitkin, arrangements; Mrs. A. A. M. Dewing, cards, tallies; Miss Sara S. Roe, publicity; Charles West, Jr., posters.

A Hallowe'en party for members and friends of the Little Theatre at which guests should come masked will be held at the Little Theatre Thursday evening, October 29. Dance music, refreshments and entertainment by Little Theatre talent will be included in the program.

WATCH FOR RAMONA

A&P FOOD STORES ESTABLISHED 1859

FANCY CREAMERY **BUTTER**
Finest Quality—One Taste Will Convince You
2 Pounds 75c
SUNNYFIELD PRINT BUTTER 2 lbs. 79c

TOILET TISSUE **WALDORF** . . . 4 Rolls 17c
MILD AND MELLOW **8 o'clock Coffee** - - Lb. 17c
BREAKFAST OF CHAMPIONS **WHEATIES** . . 2 Packages 21c
NUTLEY BRAND **MARGARINE** . . 2 Pounds 25c
NEW PACK **TOMATOES** . . 3 Full No. 2 Cans 19c

BIG SALE OF A & P TEAS!

NECTAR TEAS
THE NATION'S CHOICE!
ORANGE PEKOE ¼-Lb. Pkg. 13c | ½-Lb. Pkg. 25c
MIXED BLEND ¼-Lb. Pkg. 9c | ½-Lb. Pkg. 17c
Our Own Tea Stout and Robust ½-Lb. Pkg. 19c
Mayfair Tea . . . ¼-Lb. Pkg. 21c

CAMPBELL'S **TOMATO JUICE** . 2 14-oz. Cans 15c
RELIABLE BRAND **SHOE PEG CORN** . 2 No. 2 Cans 21c
Whole Grain Rice . . 2 Lbs. 11c
Ritz Butter Crackers . 1-lb. Pkg. 21c

HEINZ **CUCUMBER PICKLES** Jar 21c

SULTANA BRAND **PEANUT BUTTER** 2 Pound Jar 27c
One Pound Jar 15c

ANN PAGE—Except Strawberry and Raspberry
PRESERVES . . . 16-oz. Jar 15c
STRAWBERRY and RASPBERRY 16-oz. Jar 17c

RAJAH BRAND **SALAD DRESSING**
We Sell More *Rajah* Than All Other Brands of Salad Dressing and Mayonnaise Combined
8-oz. Jar 10c & Pint Jar 19c & Economy Quart Jar 29c

Ann Page Grape Jelly 8-oz Glass 10c
Rajah Prepared Mustard ½-oz Jar 9c

MARCO **DOG FOOD**
VERY SPECIALLY PRICED
2 Large Size Cans 15c

OXYDOL
Enter The Oxydol "Hidden Gold" Contest
Large Package 19c
Regular Size Package 8c

COTTON SOFT—SNOW WHITE—TOILET TISSUE
SEMINOLE . . 4 1000 Sheet Rolls 25c
SCHOOL PAD FREE WITH EACH FOUR ROLLS

ALWAYS FRESH—ALWAYS ECONOMICALLY PRICED
A&P BREAD Large Sliced Loaf 9c
CRULLERS - - - Dozen 17c

Garden Fresh Produce
Sweet Potatoes 6 Lbs. 19c
Delicious Apples 3 Lbs. 19c
GREENING APPLES ..... 5 lbs. 19c
GRAPEFRUIT ..... 2 for 15c
HONEY DEW MELONS .... ea. 19c
BANANAS ..... lb. 5c
SWEET JUICY **ORANGES** LARGE SIZE Doz. 39c

A&P "First" Quality Meats!
LEAN SMOKED **PICNICS** 8 to 10 Lbs. Avg. Lb. 19c
TENDER BEEF **CHUCK ROAST** Lb. 18c
FRESH GROUND BEEF ..... lb. 18c
LEAN 3-CORNER ROAST ..... lb. 23c
PLATE BOILING BEEF ..... lb. 12c
R & P ADAMS SCRAPPLE ..... lb. 15c
LARGE or SMALL BOLOGNA ..... lb. 21c
BREAST VEAL WITH POCKET Lb. 17c