In County Seat Society

Miss Mary M. Parks, Social Editor. Phone: Centreville 2

Mr. Albert B. Friel, of Wilmington, spent a few days with his parents, Mr. and Mrs. S. E. W. Friel at "Bolingly" last week.

—o—

Mr. and Mrs. George M. Woolsey, of Old Westbury, L. I., will be the guests of Mr. and Mrs. George M. Moffett at "Blakeford" on Saturday.

—o—

Mr. John McKenney, together with Mr. Campbell Weir, of Wilmington, is on a fishing trip to Ocracoke Island, North Carolina.

—o—

Mrs. S. Reece Hatchitt, of "Great Hopes Farms", is in New York City this week on a visit.

—o—

Mr. and Mrs. Charles Chew Mickle, Jr., of "Possum Point Farm", week-ended with his mother, Mrs. H. W. Banks in New York.

—o—

Mr. and Mrs. Van Bibber Wilmer, of Philadelphia, will be here for the week-end as guests of Mr. and Mrs. Howard Wood at 'Eversley".

—o—

Mrs. William McKenney, Miss Maria McKenney and Miss Peggy Willson Baltimore on Saturday and saw "Pride and Prejudice" at Ford's Theatre.

—o—

Miss Julia A. Thomas, of Baltimore, spent the week-end with Mr. and Mrs. C. S. Thomas.

—o—

Mr. E. Hall Covell, of Beltsville, spent the week-end with his family here.

—o—

Mrs. Owens L. Phillips, Miss Helen Phillips and Mrs. F. Addison Emory, together with Mrs. Thomas Massey and son Thomas, of Massey, were away on a motor trip along the Skyline Drive of Virginia last week. Their trip took them as far as Front Royal.

—o—

Mrs. Spencer Harrison and Miss Gertrude Rhodes, of Baltimore, visited their mother, Mrs. Samuel T. Rhodes, Sr., here last week. Mrs. Rhodes accompanied her daughters back to the city on Sunday.

—o—

Miss Sarah Turpin, of Baltimore, spent the week-end with her parents, Mr. and Mrs. William P. Turpin at "Wye Farm". Mr. Turpin and his daughter attended the Navy- Davidson Football game in Annapolis on Saturday.

—o—

Miss Frances Perry, of Washington College, Chestertown, was home for the week-end with her parents, Mr. and Mrs. John W. Perry, at "Spring Gardens".

—o—

Mr. and Mrs. J. Hall Barton, Miss Isabel Bewick, Miss Gertrude Riggs, Mr. Roy H. Wilson, Mr. William Riggs and Mr. Dallas Gelbraith, of Washington, who is visiting Mr. Riggs, heard John McCormack sing at the Academy of Music in Philadelphia on Sunday.

—o—

Mr. Charles W. Cecil, of Baltimore, passed the week-end with his parents, Mr. and Mrs. Orem Cecil.

Mr. and Mrs. Lee Seney, of Linwood, Pa., were week-end guests of his brother and sister-in-law, Mr. and Mrs. Milton W. Seney.

—o—

Miss Mary Bishop Keith plans to spend the first of the week in Baltimore.

—o—

Mr. W. Ray Tabler and Danny Tabler, Mr. Madison Brown, and Mr. William R. Horney saw Navy trim Davidson 19-6 on Saturday at the Naval Academy.

—o—

Mrs. Eugene M. Denny has returned to her home in Washington from a visit with Mrs. Charles E. Tucker.

—o—

Mrs. J. Scott Muir, who has been spending the summer months with relatives in Betterton, has returned to her home here.

—o—

Mrs. William E. Thompson and Miss Mary Thompson, of Baltimore, who last week were visiting Mr. and Mrs. Philemon Thompson, are now guests of Mr. and Mrs. J. West Thompson.

—o—

Mr. J. Lemuel Roberts, of Washington, spent the week-end with Mrs. Roberts at their home here.

—o—

Mr. William Crowthers, of Baltimore, was a visitor in town over the week-end.

—o—

Mr. and Mrs. Arthur Hobby, of Newark, N. J., were week-end guests of his mother, Mrs. Ada Hobby, and sister, Mrs. Ada H. Friel. On Sunday, Mrs. Hobby accompanied them as far as York, Pa., where she will spend some time with her daughter, Mrs. Laura Downes, and Mrs. Friel went on to Syracuse, N. Y., to visit her son and daughter-in-law, Mr. and Mrs. Jack Friel.

—o—

The Misses Martha and Harriett Parker, of New York and Baltimore, were home for the week-end and entertained Miss Betsy Sothoron, also of Baltimore.

Mrs. Anna W. Faulkner visited her daughter, Miss Anne Faulkner, in Baltimore over the week-end.

—o—

Mr. George Chesbro has returned from a vacation trip to his home in Syracuse, N. Y.

—o—

Mr. Byam K. Stevens, of New York, plans to week-end at "Northwest Point".

—o—

The Misses Mary Bishop and Dorothy Keith will be hostesses for five tables of contract at their home this evening.

—o—

Mr. and Mrs. Henry Furbush, together with his brother and sister-in-law, Mr. and Mrs. Edward Furbush, of Chestertown, left this week on a motor trip to Michigan. They plan to be away about a week.

—o—

Dr. and Mrs. Norman P. Chanaud have as their guest this week Mr. Stewart Gourlay, of New York City.

—o—

Mr. and Mrs. Robert Hilleary, of Washington, were guests this week of her parents, Mr. and Mrs. Henry E. Wright at "Waltham".

—o—

Mr. and Mrs. Edwin B. Dickinson and daughter, Miss Frances, of New York are visiting Mrs. Leslie B. Cooper at "Wheatlands".

—o—

Mr. and Mrs. Clarence E. Crabbe, Jr., and daughter, Clara Virginia, will be week-end guests of Col. and Mrs. W. Hopper Gibson.

—o—

The Messrs. Howard Tinley, Joe Connolly, and Mordecai Gibson returned Monday evening from a vacation trip to Canada. On Tuesday, Mr. Tinley, accompanied by Mr. Connolly, motored to Delmar, Del., to spend the remainder of the week with the former's parents.

"Highs" Of Bridge Club Have Luncheon For "Lows"

A luncheon was held by the members of the Tuesday afternoon bridge club of Centreville at Homewood Inn, Queenstown, last Friday. The six players who scored high during last year's season and known as the "Highs" were hostesses for the "Lows".

The hostesses were Mesdames M. Wilson Harris, Norman P. Walters, F. Asbury Bartlett, Jerry Stack and Franklyn S. Wharton and Miss Helen M. West.

The guests included Mesdames Oliver C. Jones, Wilbur Walls, Bernard Shortall, Howard W. Ryland, and Jewell Fesmyer ,and Miss Ada Robinson.

The club resumed its meeting this week at the home of Mrs. Harris and has twelve regular members.

CAHALL—SULLIVAN

Miss Ida Helen Sullivan, daughter, of Mrs. Mabel E. Sullivan and the late J. Willard Sullivan, of Tuckahoe Neck, and Mr. Floyd Cahall, son of Mr. and Mrs. Salisbury Cahall, of Price, were married at the home of the bride's uncle and aunt, Mr. and Mrs. William C. Stevens at Queen Anne on Saturday evening.

The ceremony was performed by the Rev. Charles W. Spry, pastor of Hillsboro M. E. Church.

Owing to the recent death of the bride's father, the wedding was very quiet, only the immediate members of the family being present.

The bride is a graduate of Tri-County High School and a nurse at the State Hospital at Cambridge. She was attired in a gown of orchid silk crepe with dark accessories.

The young couple will live at Price.

Upsala To Play At Chestertown Saturday

Scoring a 25-7 triumph in the opening game of the year against American University last Saturday the Washington College eleven will face tougher opposition in Upsala which comes to Chestertown for the first home game of the season on Saturday, October 10.

Two other home games grace the Washington schedule. Susquehanna comes to Chestertown on October 24 for the Homecoming Day fray for the Shoremen, and Delaware will help them close the season on November 21.

WUSTER—WHITE

Mrs. Nina Bryan White ,of Los Angeles, Cal., the only daughter of Mrs. Annie E. Bryan, of Centreville, became the bride of Mr. Edward A. Wuster, also of Los Angeles, on Thursday, October 1, relatives here have learned. They were married in Yuma, Arizona.

Immediately after the ceremony, Mr. and Mrs. Wuster left on a week's motor trip which included Boulder Dam and various other points of interest.

Mrs. Wuster has just recently returned to California from a visit with her family. They will live in Los Angeles.

Receiving Congratulations

Mr. and Mrs. Charles Dawkins, of Centreville, are the happy parents of a son, born Sunday morning. Mother and baby are getting along nicely.

DANCE
JUMP'S HALL
PRICE, MD.
FRIDAY
OCT. 9TH
Beginning at 8:30 P. M.
Music by
THE RYTHYM BOYS
Admission 25c

WANTED
50,000 BUSHELS COB CORN
To Load at PRICE, MARYLAND
AT HIGHEST CASH
MARKET PRICES
JAMES C. MULLIKIN
CENTREVILLE, MARYLAND PHONE 4-F-14

CENTREVILLE OPERA HOUSE
WESTERN ELECTRIC SOUND
One Show Nightly At 8:00 Except Saturday, Two Shows At 7:15 and 9:15 Unless Otherwise Advertised

FRIDAY OCT. 9
William Powell—Carol Lombard in
"MY MAN GODFREY"
also on Friday start of new serial
"CUSTERS LAST STAND"

SAT. OCT. 10
one day only
Barton Maclane in
"BENGAL TIGER"
—also—
"CUSTERS LAST STAND"
And Cartoon

MON.-TUES. OCT. 12-13
Kay Francis — George Brent in
"GIVE ME YOUR HEART"

WED.-THURS. OCT. 14-15
Freddie Bartholomew
Jackie Cooper
Mickey Rooney
—in—
"THE DEVIL WAS A SISSY"

FRI.-SAT. OCT. 16-17
Wallace Beery in
"OLD HUTCH"
Also Rex Lease in
"CUSTER'S LAST STAND"
And CLYDE LUCAS Band Short

OCT. 19-20—
"MIDSUMMER NIGHTS DREAM"
OCT. 26-27— Mary Astor in
"DODSWORTH"
Nov. 9-10-11—Clark Gable in
CAIN AND MABEL"

Setting the Fashion Pace With . . .

PAISLEY PRINTS
$3.95
Exciting styles to appeal to misses and and women who are looking for something "different" in dresses. Here's a variety to select from . . . and they are guaranteed washable. You'll admit they are worth far more when you see them. Styled by a maker of high quality fashions.

FOX BROS.
Washington St. Easton

Join the Gang and Have a Big Time
DANCING
Every Saturday Night
CENTREVILLE ARMORY
MUSIC BY LEW STARTT
ADMISSION 40c EACH

THE LITTLE HOUSE WITH THE BIG PICTURES
CHURCHILL
CHURCH HILL, MD.
TWO SHOWS DAILY ——— 7 and 9 P. M.

FRIDAY-SATURDAY OCTOBER 9-10

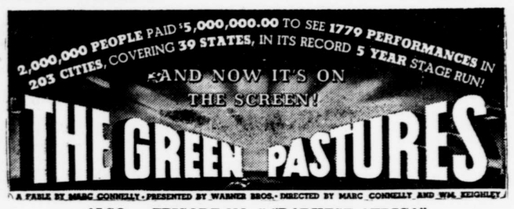

ALSO — EPISODE NO. 5 "DARKEST AFRICA"

MON.-TUES.-WED.-THURS. OCT. 12-13-14-15

Democratic Rally
at JUMP'S HALL
PRICE, MARYLAND
Tuesday, Oct. 13th
BEGINNING AT 8:00 O'CLOCK
UNDER AUSPICES OF
Roosevelt - Garner - Goldsborough Club
HON. T. ALAN GOLDSBOROUGH, Speaker
Published by Authority of
DEMOCRATIC CAMPAIGN COMMITTEE
OF QUEEN ANNE'S COUNTY.

Now Is The Time To Stock Up On BLANKETS

DOUBLE BLANKETS Part Wool—66"x80" $1.98
DOUBLE BLANKETS Part Wool—72"x84" $3.98

Other Values in Blankets
Double Blankets—70"x80" $1.69
Single Blankets—70"x80" ..... .98
Single Blankets—64"x76" ..... .69

Remington Store
BUY HERE FOR LESS
Opera House Bldg. Centrevlle

YOU ANSWER

Under Republican Rule at Washington:

1. The Smoot-Hawley Tariff Act was passed causing farm and industrial producers of the United States to lose four billion dollars worth of foreign orders for U. S. goods.
2. More than twelve million of our people were unemployed.
3. There was an average of 900 bank failures a year from 1921 to 1932.
4. The National Debt was increased by six and one half billion dollars.
5. 900,000 farms went under the auctioneer's hammer.
6. Fourteen and one half billion dollars were sent to foreign governments in loans, much of which is in default or lost.
7. Trade restrictions all over the world were established, thus driving one country after another off the gold standard and making depreciated currencies an international byword.

Should this same Republican Party be entrusted with the management of our national goverment during the next four years?

You Answer!

VOTE FOR
Roosevelt and Garner
AND
Your Democratic Candidate for Congress

(TO BE CONTINUED) Published by authority of Hooper S. Miles, Treasurer.