CLASSIFIED ADVERTISING

(CONTINUED FROM PAGE 7)

For Sale

FOR SALE—150 FINE WHITE LEGHORN PULLETS at reasonable prices ready to lay.

CLIFTON CROUSE
Queen Anne, Maryland
18-p 1t-10-15

Miscellaneous

I am not responsible for any debts my wife makes.

WASH CLOUGH—Chester, Md.
14-p 2t-10-22

Public Sales

Administrators' Sale OF Valuable Bank Stock

The undersigned, Administrator, Pendente Lite, of Max E. Hecker, Sr., by virtue of, and under the authority, contained in an Order of Sale, passed by The Orphans' Court of Queen Anne's County, in the said Estate, will sell at public sale, in front of the Court House Door in the Town of Centreville, Queen Anne's County, Maryland, between the hours of 2 and 3 o'clock P. M. on

Tuesday Oct. 20th. 1936

10 Shares of the Capital Stock of the Queenstown Bank of Maryland

This is a rare chance to purchase good Bank Stock, as the Queenstown Bank of Maryland, was one of the few Banks that stood the crisis during the depression, and did not have to close its doors; come out and buy good stock.

TERMS OF SALE: CASH at the time of the sale. More detailed particulars made known on day of sale.

J. Elmer Anthony, Auctioneer.

MAX E. HECKER, JR.
Administrator Pendente Lite of Max Hecker, Sr.,
J. H. C. LEGG, Attorney for the Administrator.
2t-10-15

TRUSTEE'S SALE OF VALUABLE TOWN MERCANTILE PROPERTY

Pursuant to the power and authority vested in the undersigned, Thomas J. Keating, Jr., Trustee, by a decree of the Circuit Court for Queen Anne's County, in Equity, passed on the Second day of September, 1936, in a cause in said Court entitled "Ada R. Rolph, et al. vs. William K. Weedon, et al" and numbered 3076 on the Chancery Docket of said Court, said trustee will offer and expose at public sale, to the highest bidder, in front of the Court House Door in the town of Centreville, Queen Anne's County, Maryland, on

Tuesday, Nov. 10, 1936

between the hours of one and two o'clock p. m., all of the following described real estate, to wit:

PARCEL NO. 1

Lot No. 1—All that lot or parcel of land, improved by a

COMBINATION STORE HOUSE AND DWELLING

situate at the corner of Commerce Street and Railroad Avenue in the Town of Centreville, Maryland, containing 5446.53 square feet of land according to a survey thereof made by Shaw & Bartlett, Surveyors, on September 26, 1936—for a more full and perfect description thereof see Plat and Certificate "A" filed in the aforesaid chancery cause.

This is a splendid mercantile dwelling and restaurant property and presents an unusual opportunity for someone looking for a popular location.

PARCEL NO. 1

Lot No. 2—All **THAT UNIMPROVED LOT** or parcel of land situate on the south side of Railroad Avenue in Centreville, Queen Anne's County, Maryland, adjoining the above described Lot No. 1 of Parcel No. 1, and containing 2572.81 square feet of land according to a survey thereof made by Shaw & Bartlett on September 26, 1936—for a more full and perfect description thereof see plat and certificate "A" filed in the aforesaid chancery cause.

This lot fronts on Railroad Avenue and although unimproved, it is in a splendid location with respect to the main business corner in the town.

PARCEL NO. 1

Lot No. 3—All that **UNINMPROVED LOT** or parcel of land situate on the south side of Railroad Avenue in Centreville, Queen Anne's County, Maryland, adjoining the above described Lot No. 2 of Parcel No. 1, containing 4073.44 square feet of land, according to the aforesaid survey of Shaw & Bartlett—for a more full and perfect description thereof see Plat and Certificate "A" filed in the aforesaid chancery cause.

This lot now has two small garages and a stone cutter's shop standing thereon which are the property of the present lessees and same will not pass with the property. The land is well located and, if improved, should be productive of good rent.

The above three lots of Parcel No. 1 will first be offered separately and then as a whole and will be sold in the manner in which the highest bid is received.

PARCEL NO. 2

All that lot or parcel of land known as the Elizabeth J. Keating Lot situate, lying and being on Water Street in the town of Centreville, Queen Anne's County, Maryland, adjoining the Goodwill Fire Company property, the "Observer" property of Juliet Price, the old Queen Anne's Bank lot and the property of A. Marion and Isabel Green, containing 3519.17 square feet of land according to a survey thereof made by Shaw & Bartlett on September 12, 1936—for a more full and perfect description of said lot see Plat and Certificate "B" filed in the aforesaid Chancery cause.

This lot is improved by **THREE MERCANTILE STORES**, in good repair and productive of a substantial rental income and the location thereof is excellent for mercantile purposes.

TERMS OF SALE—As prescribed by said decree; one-third of the purchase money shall be paid in cash on the day of sale, one-third thereof in six months and one-third thereof in twelve months from the day of sale, or all cash at the option of the purchaser or purchasers, the credit portions to bear interest from the day of sale and to be secured to the satisfaction of the undersigned trustee; title papers, including revenue stamps, will be at the purchasers expense and other particulars will be announced at the time of sale.

THOMAS J. KEATING, JR.
Trustee.

J. Elmer Anthony, Auctioneer.
4t-11-5

Legal Notices

NOTICE!

Pursuant to the provisions of Section 304 of the Banking Act of 1935, notice is hereby given by The Centreville National Bank of Maryland, in the town of Centreville, State of Maryland, that the liability imposed upon the holders of shares of its common stock by the provisions of Section 5151, U. S. Revised Statutes, as amended, and Section 23 of the Federal Reserve Act, as amended, shall cease on July 1, 1937.

By Order of
The Board of Directors,
WM. R. WILSON, President.
1t-10-15

NISI

In The Matter of The Trust Estate of GEORGE E. BURRIS

In the Circuit Court for Queen Anne's County. In Equity

Cause No. 3101

ORDERED, this 14th day of October, A. D., 1936, that the sales of the personal property made and reported in this cause by J. H. C. Legg, Trustee of George E. Burris for the benefit of his Creditors, be ratified and confirmed, unless cause to the contrary thereof be shown on or before the 14th day of November next; provided a copy of this order be inserted in some newspaper printed and published in Queen Anne's County, Maryland, once in each of three successive weeks before the 7th day of November next.

The Report states the amount of sales to be $253.00.

WILLIAM H. CARTER, Clerk.
True Copy—
Test:
WILLIAM H. CARTER, Clerk.
Filed October 14th, 1936.
3t-10-29

RECORD ADVERTISING PAYS — TRY IT!

Skeet Club Shines At Shoot In Penn.

To Compete In State-Wide Contest Friday

Five members of the Sudlersville Skeet Club attended the Columbus Day Shoot at York, Pa., on Monday and brought home a large share of the skeet shooting honors of the day.

Paul Bowman won first place in class "C"; Joseph M. George was "runner-up" in the small gauge; J. Clifton Green captured first in the small gauge and tied for runner-up in the all-gauge group; Dr. Merritt Brice, George, and Dr. C. H. Metcalfe tied for fourth place in the all-gauge; and the five, shooting as a team was the first team to shoot and held first position until nosed out by the strong Harrisburg team, the last to shoot. A high wind which made the "birds" cut didoes was blowing earlier in the day, but died down toward evening and greatly benefited the later shooters.

In the shoot-off for the all-gauge runner-up tie, Green and two members of the Harrisburg team each broke 24 of their first 25 and had to shoot another frame. In the second round Green dusted his first bird hard, but it failed to break and he lost out to Allaman by a one-bird margin.

The Sunday shoots at the Sudlersville grounds are well attended and the club is glad to welcome both old and beginner shooters.

Miss Turpin Entertains At Birthday Dinner

Miss Sara Turpin, of Baltimore, who spent the week-end with her parents, Mr. and Mrs. William P. Turpin at "Wye Farm", gave a dinner party Saturday evening in honor of her birthday.

Miss Turpins' guests were Miss Helen Schneider, of Washington, and Mr. Fred Walker, of Milwaukee, Minn., who were also her house guests, Miss Betty Earle, of "Melfield", and her guests, the Messrs. R. V. C. Whitehead, Jr., of Trenton, and S. Borgehoff, of Princeton, N. J., Miss Mary Ker Keating, of Centreville, and Mrs. Meredith and Mr. David Lockhart, of Easton.

Legal Notices

Notice To Creditors

Real Estate Only

This is to give notice that the subscriber has obtained from the Orphans' Court of Queen Anne's County under Section 114 of Article 93 of the Code of Public General Laws of Maryland letters of administration on the estate of

CLARENCE NORMAN

late of said county, deceased, who died without leaving personal estate but leaving certain real estate in the State of Maryland pursuant to the order of said Court all resident and non-resident creditors of said deceased are hereby warned and notified to file their claims against said deceased, with the vouchers thereof legally authenticated in said Court on or before the 17th day of April, 1937. The law provides that no claim not filed on or before the date mentioned can thereafter be asserted against such real estate in the hands of a purchaser for value.

HARRY BREEDING,
Administrator.
4t-11-5

Obituary

MISS MARY E. WATSON

Miss Mary Elizabeth Watson, a life-long resident of Queen Anne's county, died at the home of Mrs. Etta Orrell in Centreville shortly before midnight Saturday evening. She was 79 years old.

Miss Watson was born in Queen Anne's county, the daughter of the late John and Rachel Watson on September 16, 1857.

She is survived by a brother, Joseph Watson of Chicago; three nephews, Dr. H. G. Watson of New York; Wilmer Watson of Baltimore, Graham Watson, of Centreville, and a niece, Miss Alice Bullen of Centreville.

Funeral services were held from the home of Mrs. Orrell Monday afternoon at 2:30 with the Rev. L. Colvin Randall, pastor of Grace M. P. Church officiating.

The bearers were Dr. H. G. Watson, Wilmer Watson, Graham Watson, John G. Watson, Charles Merrick and Harry W. Chambers.

Interment was in Chesterfield cemetery.

THOMAS W. REED

Thomas W. Reed, lifelong resident of Queen Anne's county died at the home of his niece, Mrs. Lloyd T. Boyce near Centreville Saturday afternoon about 1 o'clock from the infirmities of age. He was 79 years old.

He was born near Sudlersville, the son of the late William and Henrietta Skinner Reed on May 7, 1857. He was a man of kindly personality and was engaged in farm work through the active period of his life. Mr. Reed was a member of the Methodist Episcopal church.

He is survived by a brother, Howard Reed of New York city; and three sisters, Mrs. Frank Gardner of Baltimore; Mrs. George W. Reamer, of the Wye Mills vicinity; and Mrs. John Comegys, near Centreville.

Funeral services were held from Mrs. Boyce's home Monday afternoon at 2 o'clock with the Rev. Harry V. Branford, pastor of Centreville M. E. Church officiating.

The bearers were W. Herman Comegys, John W. Comegys, Jr., Lloyd T. Boyce, Ralph P. Grier, John Nelson and Harry Gardner.

Interment was in Chesterfield cemetery.

MRS. CARRIE L. WHITESTONE

Mrs. Carrie Legg Whitestone ,a native of Kent Island, died at the home of her daughter, Mrs. Mae Disney in Baltimore Tuesday evening, October 6 from an internal hemorhage. She was 73 years old.

Mrs. Whitestone was born on Kent Island, the only daughter of the late William Harris Legg and Rachel Mae Legg. Her early life was spent on Kent Island. At the age of thirty she moved to Batlimore with her brother, Frank B. Legg. Thirty-eight years ago she married Isador Whitestone of Baltimore, who died in 1917.

Mrs. Whitestone was a member of the Reformed Episcopal Church in which she was active until her death. She was a woman of attractive character, beloved by those with whom she came in contact.

Surviving her are two sons, Frank and Albert Whitestone, and two daughters, Mrs. Mae Disney and Mrs. Elizabeth Gisrael, all of Baltimore.

Funeral services were held at the home of her son, Frank Whitestone, Friday afternoon at 2 o'clock with the Rev. Milton Eareckson, pastor of the Reformed Episcopal Church officiating.

Interment was in Loudon Park cemetery beside her husband.

In Memoriam

In loving memory of my dear daughter, little Margaret L. Pinder, who departed this life January 10, 1936.

Gone is the face I loved so well;
There is no one in the world
Can take the place of my Baby girl.
Some may think the wound is healed
But they little know the sorrow in my heart concealed.
You never know the love of a mother for child,
Until they are called away to stay;
Then the word of love isn't so hard to say.
I loved my child and her father, too,
But no one knows what he has put me through.
I love them both in the same old way
And I hope some day to join them in Heaven to stay.
My child is forever on my mind
With the beautiful memories she left behind.
I can hear her calling me each day
And at night hear her say, "Mother, I still wait
For you. Kneel beside your bed and pray."
But still I know it is our Lord who talks to me
And hope some day in Heaven with him I shall be
Forever at rest
With the good people God has blessed.

MARIE HIGNUTT.
By her mother,
Centreville, Md., R. F. D., 2

McClyment Children All At Home For Visit

For the past week-end Mr. Henry McClyment, of Carmichael had all his children home as visitors: Miss Lola McClyment, of Tucson, Arizona, who has been with him since June; Miss Lillian R. McClyment, Atlantic City, N. J., Miss Helen McClyment, McDonough School near Baltimore; Mr. and Mrs. A. E. Mierke and son Richard, Auburn, N. Y.; Mr. and Mrs. Herbert McClyment, Philadelphia, Pa.; Mr. and Mrs. Henry C. McClyment and sons, H. C. and Donald Lee; Mrs. Wendell E. Shawn and children Jack and Kay; Mr. Bishop McClyment and daughter, Rebecca Ann, Miss Kelly McClyment, Easton, Md. Mr. McClyment who has been very ill is slightly improved.

Plan Card Party, Eat Demonstration

Arrangements for a supper and card party to be held at Dr. Theodore Cook's Log Cabin near Matapeake on October 23, formed the chief topic of discussion at the regular meeting of the Kent Island Homemakers' Club at Stevensville High School Tuesday afternoon.

A demonstration of sandwich making for all occasions was given by Mrs. J. Calvert Jones and Miss Isabel Bewick. The demonstration later served as refreshments.

Present at the meeting were Mrs. William Kirkwood, Mrs. John Daniel, Mrs. Robert Cook, Mrs. Claude Lowery, Mrs. Mary Cockey, Mrs. White, Mrs. Jones and Miss Bewick.

Annapolis naval academy accepts John Paul Jones, Welshman, as father of the American navy; others claim the honor belongs to John Barry, Irishman.

HONEY MARKET STEADY

In general, the Maryland beekeeper is not seriously troubled in marketing his crop, according to George J. Abrams, specialist in bee culture for the University. There are numerous exceptions to this situaiton, he says, but the market, as a rule, is slow, but steady.

FOREST FIRES REDUCED

Loss from forest fires in Maryland was much less in 1935 than during previous years. This was due in large part to use of the C. C. C. boys in controlling fires, says an Extension Service Bulletin.

furniture . . .

30,000 square feet of floor space filled with

EVERYTHING for the HOME

VALUE and SERVICE UNSURPASSED

M. K. Newnam

Denton, Md. Phone 130

FOX BROTHERS

Washington St. Easton

Have You Seen our New Fall Collection of Men's Clothing?

Fashion "steps out" this season with fabrics that feature definite patterns, although they are by no means extremely bold. Everything that a man will need is here ready for your selection.

If Your Feet are Uncomfortable Try a Pair of Blades' Shoes

You're a new woman with your first step in Blades' Shoes! For we've fitted an unbelieveable amount of tireless foot comfort into every pair of these flattering youthful styles!

E. B. BLADES AND COMPANY

WASHINGTON ST. EASTON

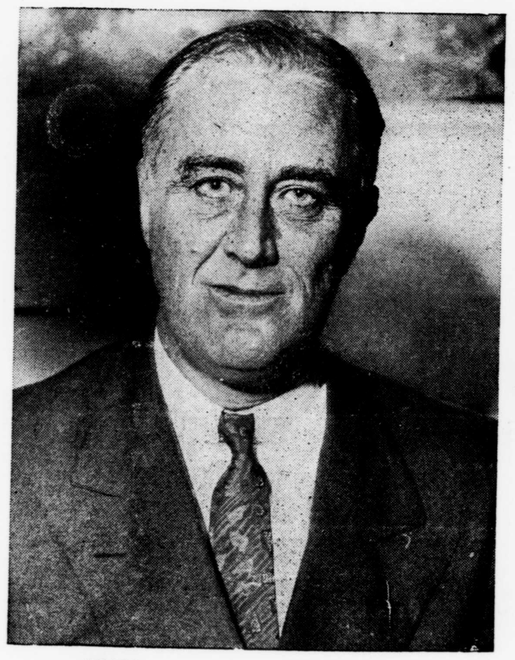

COUNTY-WIDE DEMOCRATIC RALLY

at the Courthouse

CENTREVILLE

TUESDAY OCTOBER 20

AT 8:00 P. M.

In the Interest of
PRESIDENT ROOSEVELT
and Congressman T. ALAN GOLDSBOROUGH

SPEAKERS

HON. LUTHER A. JOHNSON
Congressman from Texas

HON. T. ALAN GOLDSBOROUGH

HON. LANSDALE G. SASSCER
President of the State Senate

Published by Authority of the Queen Anne's County Democratic Campaign Committee.

EDWIN H. BROWN, JR., Chairman