In County Seat Society

Miss Mary M. Parks, Social Editor. Phone: Centreville 2

Mrs. Sarah Callander, of Washington, is the guest of Mr. and Mrs. W. Ray Tabler.

—o—

Mr. William Aldridge, of Baltimore, is visiting his mother, Mrs. Margaret Aldrdge, and his aunts, the Misses Nannie, Matilda B. and Martha Keating.

—o—

Mr. Ray Tabler and Mr. Charles Webb will see Navy play Yale at the Baltimore Stadium on Saturday.

—o—

Capt. and Mrs. Philip W. Reeves and Mrs. Reeves' mother, Mrs. B. W. Morgan, of New Orleans, have returned to "The Moorings", on the Corsica, after a week's visit in Washington.

—o—

Mrs. Walter B. Pitkin, of Dover, N. J and Miss Marian Davies, of Morristown, N. J., were here for the week-end as guests of Mr. and Mrs. David Pitkin and Mr. Richard G. Pitkin.

—o—

Mr. Walsh Barcus, of Laurel, spent the week-end at "Silk Farm". His grandmother, Mrs. Mary Barcus, returned with him for a visit.

—o—

Miss Katherine C. Morris and Mrs. Alfred Noble, of Federalsburg, were Wednesday visitors to Baltimore.

—o—

Mr. and Mrs. Thomas Marsalis, of "My Lord's Gift", were hosts for a tea and cocktail party Saturday in honor of Mr. and Mrs. Harry Prosser, of Glasgow, Scotland, who have been visiting their son-in-law and daughter, Mr. and Mrs. Thomas J. Keating, Jr.

—o—

Mr. and Mrs. Wilbur Ross, of North Bergen, and Miss Amelia Stewart, of Bergenfield, N. J., were week-end guests of Dr. and Mrs. Norman P. Chanaud, and together with Mr. Stewart Gourlay, who has been visiting the Chanauds for the past week, attended the football game in Annapolis on Saturday.

—o—

Mr. and Mrs. Spencer C. Hammond have as their guest the latter's aunt, Mrs. M. Challie Waller, of Baltimore.

—o—

Mr. and Mrs. Richard Gordon, of New York, will be week-end guests of Mr. and Mrs. B. F. McGuckin at "White's Heritage" on Kent Island.

—o—

Mr. and Mrs. Vernon Grant were down from New York for the week-end at Picnic Point, their farm on the Corsica River near Centreville. Their guests were Mr. Thomas Schenk and Mr. Carl Hopple.

—o—

Miss Sara Turpin, of Baltimore, spent the week-end with her parents, Mr. and Mrs. William P. Turpin at "Wye Farm" and had as her guest, Miss Helen Schneider, of Washington.

—o—

Miss Betty Earle, who during the last week has been the guest of Mrs. Eldredge Wolfe and Miss Anne Vernon-Williams in Baltimore, has returned to "Melfield".

—o—

Mrs. S. E. W. Friel, of "Bolingly", spent part of last week with relatives in Baltimore.

—o—

Mrs. Luther L. Gadd and son, Damon Gadd, of "Readbourne", who for the past several months have been visiting her mother, Mrs. Frank Damon and other relatives in Honolulu, returned home on Saturday. Mrs. Gadd and son came home via the Southern Pacific Route after docking in San Francisco.

—o—

Mr. Morton Banks and small daughter, Honor Banks, of Darien, Conn., week-ended with Mr. and Mrs. Charles Chew Mickle, Jr., of "Possum Point Farm".

—o—

Miss Bessie Holliday, of Baltimore, is the guest of Mrs. Ellis B. Long at "Cove Point".

—o—

Miss Josephine Johnson, of Federalsburg, and Mr. West Thompson, Jr., of Baltimore, were week-end guests of his parents, Mr. and Mrs. West Thompson.

—o—

Mr. Addison Emory, of Washington, spent the week-end with his family near here.

—o—

Mr. and Mrs. Edward Green and Miss Louise Ireland and Mr. William Binebrink were visitors to Baltimore on Sunday.

—o—

Mr. and Mrs. Thomas J. Keating, Jr., of "Green Lots", and the latter's parents, Mr. and Mrs. Harry Prosser, of Glasgow, Scotland, who are visiting

(CONTINUED ON PAGE 9)

Woman's Club Names Children's Aid Committee

Following talks by Miss Katharine Kirwan ,executive secretary of the Maryland Children's Aid Society and Miss Marion Rau, field worker, the Centreville Woman's Club at its meeting last Wednesday appointed a committee of two to represent it in conferences on children's aid with representatives of other women's clubs in Queen Anne's county and with the county commissioners. The committee includes Mrs. W. Ray Tabler and Mrs. E. Hall Covell.

The Club took favorable action, pending the arrangements of dates, upon the suggestion of Mrs. Joseph M. George of Sudlersville that the picture, "Idle Hands," depicting conditions in state prisons be shown under club auspices.

Mrs. Norman P. Walters was named publicity chairman for the club to fill the unexpired term of Mrs. Sterling G. Harris.

Receiving Congratulations

Mr. and Mrs. Thomas Thompson, of Dominion, are receiving congratulations on the arrival of a fine son, born Sunday evening, Oct. 11. The youngster weighed 8¾ lbs. Mother and son are doing nicely.

—o—

Mr. and Mrs. R. L. Quillen, of Centreville, are the proud parents of a daughter, born Wednesday, September 30. The little girl weighed 9 pounds.

—o—

Mr. and Mrs. Aquilla Usilton, Jr., of near Centreville, are being congratulated upon the arrival of a 10-lb. daughter, born Tuesday morning at 1 o'clock. Mother and baby are doing nicely.

—o—

Mr. and Mrs. William E. Kenton, of Templeville, are the proud parents of an 8-lb. daughter, born Sunday at their home. The little girl has been named Barbara Jean.

—o—

Mr. and Mrs. J. W. Beck, of Grasonville, are being congratulated on the arrival of an 8-lb. boy, born Friday morning, Oct. 9.

HEMMING TO ADDRESS MASONS

Mr. Ernest Hemming, of the Eastern Shore Nurseries, will address the Masonic Lodge of Centreville at their meeting next Monday eveing, Oct. 19.

Mrs. Savage To Preach At Millington M. E. Sunday

Mrs. Elizabeth Savage, a native of Pondtown and for the past three years a preacher at the Wesleyan Methodist Episcopal Church near Chester, Pa., will be the speaker at special services to be held at Asbury M. E. Church in Millington Sunday. Mrs. Savage is bringing a group of singers who will be heard at the morning and evening services at Millington and the afternoon services at Delaney's M. E. Church, where Dr. W. E. Gunby, superintendent of the Wilmintgon district will speak at 3 o'clock. Rev. C. W. Robb is pastor of both churches.

Delaney's Church near Massey is to hold its anniversary service Sunday afternoon, October 25 at 3 o'clock with the Rev. Roy L. Tawes, a former pastor now at Seaford, Del., as the speaker.

With The Sick

Mrs. William Dukes, of Centreville, who has been a patient at St. Joseph's Hospital in Baltimore for the past three weeks, is not showing much improvement, her many friends here are sorry to learn.

Coming Events

CARD PARTY
BENEFIT OF
Queenstown Lions' Club
Thursday, October 15th
Beginning at 8:00 O'clock
QUEENSTOWN
COMMUNITY HALL

THE LADIES' AID OF EBENEZER M. E. CHURCH
Will hold a
BAKE
IN THE CAHALL BUILDING
CENTREVILLE
SATURDAY, OCTOBER 17th

ANNUAL
FALL SUPPER
Benefit Of
QUEENSTOWN M. E. CHURCH
Wednesday, Oct. 21,
COMMUNITY HALL
QUEENSTOWN
Chicken Salad, Crabs, Oysters, Cole Slaw, Rolls, Biscuits, etc.
PRICE 50c—25c

RUTHSBURG M. P. CHURCH
Will Hold Its
ANNUAL
DUCK SUPPER
THURSDAY, OCTOBER 22nd
MENU: Duck, Country Ham and Oysters, Fruit and Potato Salads, etc.
FANCY TABLE
PRICES 35c and 50c

LADIES' AID OF CALVARY M. E. CHURCH
Will hold their annual
CHICKEN and OYSTER
SUPPER
THURSDAY, OCTOBER 22nd
Community Room — Sudlersville
CHILDREN 35c — ADULTS 50c

THE CRUMPTON LADIES' AID
Will serve their
ANNUAL
TURKEY SUPPER
IN THE CHURCH HOUSE
CRUMPTON
Saturday, Oct. 24th
Beginning at 5 P. M.
PRICE 50c — 30c

HAYDEN M. P. CHURCH
Will hold its
ANNUAL
DUCK SUPPER
WEDNESDAY, OCT. 28th
PRICES 25c — 50c

LADIES' AID OF
WYE MILLS M. E. CHURCH
Will hold their
ANNUAL
DUCK SUPPER
Thursday, Oct. 29th
AT THE CHURCH HOUSE
Beginning at 5 P. M.
MENU—Ham, Duck, Oysters
ADMISSION 50c—25c

"THE LITTLE THEATRE WITH THE BIG PICTURES"
CHURCHILL
THEATRE—CHURCH HILL, MD.
Two Shows Daily — 7 & 9 P. M.

LAST TIMES TODAY
"RAMONA"
All Technicolor with Loretta Young

FRI.-SAT. OCT. 16-17
The Complete Story of the Adventures You've Followed in the Daily Papers!
WOMAN HUNT in the Northwest Wilds!
ZANE GREY'S
"KING OF THE ROYAL MOUNTED"
Starring ROBERT KENT
—ALSO—
Episode No. 6
"DARKEST AFRICA"

MON.-TUES.-WED.
OCT. 19-20-21
Craig's wife was the talk of the town! WHY?
Craig's wife lived a life of sham! WHY?
Craig's wife denied the right to love! WHY

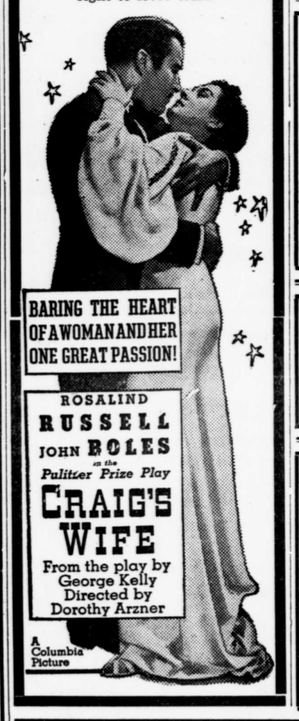

CENTREVILLE
OPERA HOUSE
WESTERN ELECTRIC SOUND
One Show Nightly At 8:00 Except Saturday, Two Shows At 7:15 and 9:15 Unless Otherwise Advertised

FRI.-SAT. OCT. 16-17
Wallace Beery in
"OLD HUTCH"
Also Rex Lease in
"CUSTER'S LAST STAND"
And CLYDE LUCAS Band Short

MON.-TUES. OCT. 19-20
REQUEST REPEAT OF
Clark Gable and Myrna Loy
in
"MEN IN WHITE"

WED.-THURS. OCT. 21-22
Chester Morris, Fay Wray and Lionel Stander in
"THEY MET IN A TAXI"
Also—"The Three Stoogies"

FRI.-SAT. OCT. 23-24
JACK HOLT in
Zane Grey's
"END OF THE TRAIL"
Also—Rex Lease and Ruth Mix in
"CUSTER'S LAST STAND"

—COMING —
Oct. 26-27-28—Mary Astor and Ruth Chatterton in
"DODSWORTH"
Nov. 9-10-11—Clark Gable-Marion Davies in
"CAIN AND MABEL"

— SOON —
William Powell—Myrna Loy in
"LIBELLED LADY"

THE GOOD-WILL FIRE CO.
OF CENTREVILLE
. . . will be pleased to cooperate in arranging to have your chimney cleaned. Telephone or write to President, Howard E. Price or Chief F. Asbury Bartlett, and arrangements will be made to have your chimney cleaned for 75 cents per flue. A clogged-up chimney is the greatest of all fire hazards . . . DON'T BE CARELESS—have your s cleaned today.
President—Howard E. Price
CHIEF—F. Asbury Bartlett

$10,000 in Cash Prizes

YOU don't very often have a chance to share in $10,000 merely by joining a party. But that's just what happens when you join The "American" Party Contest.

The First Prize is $2500 and there are 563 other Cash Prizes. Anybody has a chance to win. For complete details get Official Contest Blank from any American Oil Company dealer or station. You don't have to buy anything.

Remember! You get your Contest Blank from any American Oil Company dealer or station.

AMERICAN AMOCO GAS
©American Oil Co.

From Maine to Florida—Stop at The Sign of Greater Values!
AMERICAN OIL COMPANY
Also maker of Amoco Motor Lubricants

Join the Gang and Have a Big Time
DANCING
Every Saturday Night
CENTREVILLE ARMORY
MUSIC BY LEW STARTT
ADMISSION 40c EACH

This Week's OUTSTANDING OFFER..
THREE GUERNSEY BULL CALVES FOR SALE

BULL CALF BORN OCTOBER 4, 1936
SIRE—Valor's Africander—This bull's first two daughters will average 13000 pounds of milk and 630 pounds of fat as two year olds.
DAM—Shasta Daisy of Pioneer Point—Shasta's dam has a record of 13,823 lbs. milk and 694 lbs. fat in Class F.

BULL CALF BORN SEPTEMBER 21, 1936
SIRE—Broadland Marquis—Grand Champion Harrington State Fair 1935. Dam produced 12,190 lbs. milk and 635 lbs. fat as a two year old.
DAM—Afri's Creole of Pioneer Point—Now on test at Pioneer Point. Dam has a record of better than 10,000 lbs. milk.

BULL CALF BORN SEPTEMBER 30, 1936
SIRE—Broadland Marquis.
DAM—Barbara of Pioneer Point—This heifer's dam has produced 11,251 lbs. milk and 569 lbs. fat as a two year old.

WE INVITE YOUR INSPECTION

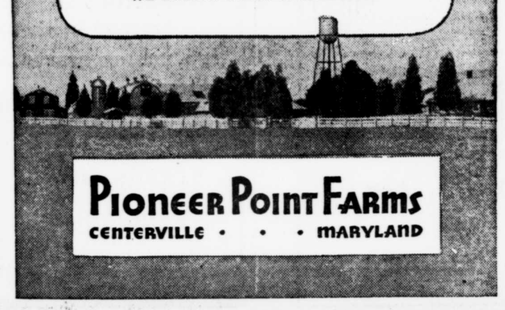

PIONEER POINT FARMS
CENTERVILLE • • • MARYLAND

A&P FOOD STORES
Imagine.. TREE-RIPENED FRUIT AT THESE PRICES!
"We'll bet YOU NEVER KNEW
that dried fruits retain every ounce of FRUIT and FRUIT SUGAR that was in the fresh fruit.
that dried fruits are energizing — their simple fruit sugars require no digestion to develop healthful energy.
Hard to believe? Well, here's the answer! These fully-matured, tree-ripened California fruits have been dried—which means simply that most of their natural water has been removed. To cooperate with the California farmers, we're offering these delicious dried fruits at SPECIAL low prices. Lay in a goodly supply, today!

PRUNES
Medium Size 2 Lbs. 11c | Large Size 2 Lbs. 15c
Evaporated Apricots . . Lb. 21c
Evaporated Peaches . . Lb. 12c
Sun Maid Seedless Raisins 2 Pkgs. 17c
Sun Maid Seeded Raisins Pkg. 10c

8 O'Clock Coffee Mild and Mellow 2 Lbs. 33c
Red Circle Coffee Rich and Full Bodied 2 Lbs. 37c
Bokar Coffee Vigorous and Winey 2 Lbs. 43c

SKIDOO The New Creamy Cleanser . . 2 Cans 17c
MANNING'S HOMINY 3 Cans 25c

1c SALE 1c
SUNBRITE CLEANSER
3 cans 14c
or
4 Cans 15c

Handi-Rolls
Steel Wool
2 Pkgs. 13c
FREE—An attractive holder with each two packages purchased.

SULTANA—FANCY ALASKAN
RED SALMON . . 2 Tall Cans 39c
THE BREAKFAST OF CHAMPIONS
WHEATIES . . 2 Packages 21c

OCTAGON
Laundry SOAP
Very Specially Priced
4 Giant Bars 17c

ANN PAGE PURE
TOMATO KETCHUP
2 8-Oz. Bottles 15c
2 Large 14-Oz. Bottles 25c

Iona Lima Beans . . 3 Cans 20c
Sultana Kidney Beans . 3 Cans 20c
Sultana Red Beans . . 3 Cans 17c

SUNNYFIELD "All Purpose" FAMILY
FLOUR 12 Lb. Bag 43c
5 Lb. Bag 21c • 24 Lb. Bag 85c
Pure Refined Lard . . 2 Lbs. 29c

SULTANA—FIRST QUALITY
Peanut Butter . 1-Lb. Jar 15c | 2-Lb. Jar 27c

IVORY FLAKES
Reg. Size 9c | Large Size 21c

A & P "Full Strength"
AMMONIA
10-Oz. Bottle 5c
Full Quart Bottle 10c

Shredded Wheat . . 2 Pkgs. 23c
Uneeda Biscuits . . . 2 Pkgs. 9c

A&P "First" Quality Meats!
LEAN SMOKED
PICNICS 8 to 10 Lbs. Avg. Lb. 19c
LEG OF LAMB ..... lb. 27c
3 CORNER ROAST ..... lb. 23c
TENDER BEEF
CHUCK ROAST Lb. 18c
PLATE BOILING BEEF ..... lb. 13c
FRESH GROUND BEEF ..... lb. 17c
DRY SALT WHITE MEAT ..... lb. 15c

Garden Fresh Produce
LARGE JUICY
GRAPEFRUIT Each 5c
YORK APPLES ..... 3 lbs. 13c
LARGE JUICY ORANGES .. doz. 39c
BANANAS ..... lb. 5c
SWEET POTATOES ..... 6 lbs. 19c
FRESH SPINACH ..... 2 lbs. 9c
ICEBERG LETTUCE ..... hd. 12c
CRISPY TENDER
Heart or Stalk Celery 2 Bun. 15c

These Prices Effective Until Saturday, October 17th