CLASSIFIED ADVERTISING

(CONTINUED FROM PAGE 9)

Wanted

SHEEP to put out on shares. See H. T. SLAUGHTER, Longwoods, Md.
Phone Easton 13-F-6
15-p 5t-11-26

Situation Wanted

LIGHT HOUSEWORK by young white woman. Adress:
E. c-o MRS. STORY
Queenstown, Md.
14 tf-10-29

Lost and Found

LOST—SILK UMBRELLA—Blue-Gray Plaid—in vicinity of Centreville.
MISS LILLIE ROCHESTER
13 1t-10-29

LOST—At Flower Show or on Main St., September 18th—A Gold Necklace with Gold Nugget Pendant. Finder please call Mrs. Howard Wood. Reward.
24 2t-11-5

Legal Notices

NOTICE

Tuesday, November 3, 1936 being Election Day, The Judges of the Orphans' Court will meet on Monday, November 2, 1936 at 11 A. M. for regular routine business. They will also hold special meetings on Wednesday, November 4, 1936 at 11 A. M. and Friday, November 6, 1936 at 11 A. M.

NOTICE

Tuesday, November 3, 1936 being Election Day, The Board of County Commissioners for Queen Anne's County will meet on Monday, November 2, 1936 at the usual hour.

Among Our Subscribers

Renewals
Mrs. Frank Plummer, Church Hill.
H. O. Johnson, Stevensville.
Mrs. Harry Covington, Baltimore.
Mrs. John Macfarlan, Centreville.
Noble L. Coppage, Barclay.
A. G. Joslin, Sudlersville.
Leon A. Andrus, Queenstown.
John R. Smith, Church Hill.
T. Henry Furbush, Centreville.
Miss Eleanor Clow, Barclay.
S. E. Benton, Sudlersville.
J. Fred Stevens, Stevensville.
New Subscribers
Miss Frances Sullivan, Blackstone, Va.
Mrs. James W. Johnson, Sudlersville.
Change in Address
Mrs. Lottie N. Jones to Baltimore.

Goldsborough Seen As Winner Over Lloyd

(CONTINUED FROM PAGE 1)

tral Committee to gain control of that body. From that group came disavowal of sponsorship of the recent rally held in the Denton courthouse in behalf of Congressman Goldsborough. Horsey and several of his followers are actively supporting Senator Lloyd. Their bolt may cost Goldsborough Caroline County.

In other counties where disagreements over patronage, notably in the appointment of postmasters, have arisen, Mr. Goldsborough is credited with doing an excellent job of mending his fences. He will doubtless lose many votes in communities where there has been strife over appointments. Yet not all these will go to Lloyd.

In Queen Anne's, for instance, the Democratic label is almost a fetish. Many who are on the outs with the Congressman over postoffice appointments will not go so far as to vote for a Republican. They will simply pass up the Congressional race when they go to the polls.

Even those Democrats who are opposed to the incumbent concede no chance to Mr. Lloyd in his race. They stoutly assert that no Republican can carry the Eastern Shore against Mr. Goldsborough. Assailed though he is for his ideas on money and his willingness to embrace half-baked schemes emanating from the so-called lunatic fringe, the Congressman will not lose his seat until a sound, popular Democrat comes along to buck him in a primary.

DR. WM. H. MOYER
CHIROPRACTOR
Chestertown, Md.
At Denton Every Wednesday

DR. F. A. HOLDEN
Will be at the
Health Center, Centreville
Every Thursday Morning 9 to 12
Practice limited to Eye, Ear, Nose and Throat.
Glasses Prescribed.

EYE CARE
The subject you should be interested in.
The subject we are interested in.
Call and let us give you the benefit of our twenty-five years experience in eye care.
S. M. OMAN
In Centreville Every Friday

The Queen Anne's County Social Register

TEMPLEVILLE

Miss Melva Cobb is spending some time with friends in Washington, D. C.

Mr and Mrs. Grover Moore and son Clyde, of Hamilton, spent the week-end with Mr. and Mrs. Wriht Robinson.

The supper held by the Ladies' Aid Friday night was a splendid success clearing $71.00. They wish to thank the friends who contributed for their kindness, also the friends from neighboring towns for their patronage.

Miss Nell D. Knotts, of Preston, spent the week-end with her parents, Mr. and Mrs. Herbert Knotts.

Mrs. Rae Parshall, of Primas, Pa., spent Thursday afternoon with Mrs. Katie Stafford.

Mr. and Mrs. Michael Wolenter, and children Helen, Frank and Mike, of Voxhall, N. J., visited relatives over the week-end.

Mr. and Mrs. Gurney Knotts and Mr. and Mrs. Medford Starkey and children Elinor and Jimmie, were Sunday guests of Mr. and Mrs. Amos Wyatt at Marydel. They also attended the Homecoming services at the church.

We are glad to know that Mrs. Nellie Cannor, who has been confined to her bed for the past five weeks, is able to sit up a short time each day.

The infant son of Mr. and Mrs. Kolman Chelle, of Templeville and Baltimore, was christened in the church Sunday at 9 a. m. The young man will be named Charles Chelle. Mr. and Mrs. M. Wolenter, of Voxhall, N. J., were sponsors.

Mrs. Annie Jones, of Sudlersville, spent from Friday until Monday with her sister, Mrs. Gurney Knotts.

Services for Antioch M. E. Church, Nov. 1st: Homecoming Day will be observed. · The Rev. Robert Frazier, blind radio evangelist, will have charge of the services for the day. The public is cordially invited to come.

Mr. and Mrs. Arthur Bosely and children, of Fallston, spent Sunday with Mr. and Mrs. Roland Bosely. They were accompanied home by the former's mother, Mrs. M. J. Bosely.

Mrs. Erva Butts spent Sunday with her son and daughter-in-law, Mr. and Mrs. Herbert Butts, at Marydel.

Mr. Oscar Lord, of St. John's College, spent the week-end with his parents, Mr. and Mrs. Oscar Lord.

Mrs. Fred Maske is visiting relatives in Newport, Del.

Mrs. Frank Raughley and sons, Benjamin and Burton, of Reisterstown, spent the week-end at their home here.

CHURCH HILL

Mr. and Mrs. Oscar Sparks, of near Church Hill were Dover visitors on Wednesday.

Mrs. Edward Green, of Centreville, was a guest Thursday of Mrs. Edward Patton, Jr.

Mr. and Mrs. Charles Raider and sons, of Baltimore are spending a few weeks as guests of Mrs. Raider's grandparents, Mr. and Mrs. Thomas Hurlock.

Mr. and Mrs. Bernard Shortall and Miss Eleanor Shortall were guests Sunday of Mr. and Mrs. Lynne Stevens in Wilmington.

Mrs. G. V. Hollingsworth was a visitor in town on Monday.

Friends of Miss M. A. Baxter will be pleased to know she is improving nicely following her operation last week in the Chestertown Hospital.

The local boys were winners over the Centreville boys Sunday in football which was played on the high school rounds. The score was 12 to 0.

Mr. Bowen Tatman, of Paoli, Pa., was a visitor in town on Sunday.

Mr. and Mrs. J. Wilbur Walls entertained Mr. and Mrs. Edwin B. Walls, of Milford, Del., on Sunday.

Mr. and Mrs. James Massey, of Baltimore were guests over the week-end of Mr. and Mrs. Archie Fields at "Pleasant Hill".

BUSIC

Mr. and Mrs. John W. Faulkner and family have entertained the following gu ests during the past week: Mrs. Elizabeth Stone and Miss Gladys B. Faulkner, of Denton on Wednesday; Mr. and Mrs. Edgar R. Tingle and sons, Calvin and Earl, of Wilmington, Del., and Mrs. Janie McGinnis and Mrs. Frances McGinnis, of near here on Saturday; Mr. Lemuel Faulkner, of near Marydel, and Mr. Clarence Tingle, of Centreville on Sunday.

We are very sorry to report Mrs. Delma Thompson has been very ill suffering from heart trouble the past three weeks. We wish her a speedy recovery.

Mrs. Janie McGinnis and family spent Sunday with Mr. and Mrs. Walter McGinnis at Cranston Heights, Del.

RICH NECK

Mr. and Mrs. Merritt Coleman, of Broad Neck were Sunday dinner guests of Mr. and Mrs. Thomas Smith.

Miss Annabelle Storey spent the past week-end in Baltimore.

Mr. and Mrs. William R. McGinnis were dinner guests Sunday evening of Mr. and Mrs. Lemuel McGinnis of Barclay.

Mr. and Mrs. George Simpler, of Worton, were Sunday dinner guests of Mr. and Mrs. Leonard Crew.

The Ladies' Aid will meet at the home of Mr. and Mrs. Harry Baker on Nov. 4. A luncheon will also be served.

Rev. and Mrs. David Wood were dinner guests of Mr. and Mrs. Thomas Smith on Friday evening.

Miss Eleanor Leager visited Miss Doris Smith on Saturday.

Mr. and Mrs. Millard Gibson, of Sudlersville visited Mr. and Mrs. Charles Turner on Monday afternoon.

HILLSBORO

Mr. and Mrs. Hary Messick, of Wilmington were Sunday guests of Mr. Arthur Holland's sister.

Dr. Hancock, of Snow Hill, was a Sunday guest in town.

Mr. and Mrs. Francis Fleming and little daughter spent Sunday afternoon at Wye Mills.

Dr. and Mrs. Depew Duffy and daughter, of Washington, D. C., were week-end guests of Mr. and Mrs. Charles Jarrell.

Mrs. Mary Cooper, Mrs. Edgar Blades, and Misses Miriam and Mildred Gale, spent the week-end in Baltimore.

Mr. Nelson Beaven and daughter, Mr. H. Lay Beaven, Miss Lulu Beaven and Miss Virginia Holt, attended the funeral of Mr. J. A. Morgan at Manassas, Va.

Mrs. Ralph Holland is visiting her son-in-law and daughter, Mr. and Mrs. Vernon Good at Elizabethtown, Pa.

Republicans In Strong Turnout For Rally Here

(CONTINUED FROM PAGE 1)

the Eastern Shore had received only 4% of all the money spent on Roads in Maryland. He promised to fight for a more equitable distribution. Also he favors the return of road control to the counties by the Commission. He said he opposed the original bill which transferred that authority to the State.

NRA closed 29 out of 30 shirt factories in Wicomico County, he asserted and that one was controlled by New York capital.

Mr. Feeney, a Democrat who said he had campaigned for President Roosevelt in 1932 but is against him this year, arrived late despite the stopping of a crack Pennsylvania flyer at Elkton for his benefit and a 65-mile-an-hour whirl the rest of the way to Centreville in a police car.

He praised President Roosevelt as the best orator in America today but asserted there was no substance in the President's remarks except his magic voice. The New Yorker denounced the President for not keeping campaign pledges, for his "alphabetical soup" and he urged the election of Governor Landon.

J. West Thompson, Chairman of the Republican State Central Committee, and Elmer W. Sterling of Church Hill, acted as co-chairmen of the meeting.

CHURCH SEEKS AID

The pastor of St. Paul's A. M. E. Church, the Rev. Joseph Garner, the officers and members wish to thank all who have assisted them in raising funds to repair and renovate the church and parsonage, also to cancel some of their current indebtedness.

It has become absolutely necessary to renew the roofs on both church and parsonage and to attend to other pressing repairs. Both pastor and congregation will be grateful for any assistance a sympathetic community may offer.

NovemberTerm Opens Monday; Docket Larger

(CONTINUED FROM PAGE 1)

a disorderly house and selling beer without a license.

Winnie Smith, four counts, running a dance hall on Suday; selling beer on Sunday, selling cigarettes without a license and keeping a disorderly house; Mollie Chadwick, two counts, assault and battery on Mrs. Ella Legg and disorderly conduct; John A. Stewart, exceeding 45 miles per hour; George Golt, larceny of peaches from the Johnson Farms, Inc., Marvin Crouch, the same; John Harris, driving without a license and reckless driving; Eugene King, assault and battery on Pearl King;

Marion C. Wilford, reckless driving and failure to keep to right of road; Earle Meredith, unculled oysters; Stacy Erskine, reckless driving, operating while under the influence of liquor and failure to stop after collision; G. Wallace Atwell, reckless driving.

The list of jurors is:

First District—Paul W. Phillips, G. Edward Gillespie, Lee F. Smith, Leslie R. Booker, J. Wesley McKnett, John W. Davis, Richard H. Phillips, Clarence Everett.

Second District—Ernest B. Brown, Oden L. Coppage, J. Frank Walbert, William C. Smith, Casper Kimbles, Henry C. Bowen.

Third District—Dr. James W. Crowl, J. Olin Pippin, Howard E. Price, William T. Harris, Frank W. Draper, Jr., E. Stephens Valliant, Charles M. West, William Freestate, Henry C. Lewis.

Fourth District—Hobart W. Kelley, J. Bateman Hopkins, James L. Chance, Cleveland Johnson.

Fifth District—Samuel E. W. Friel, Jr., C. W. Butler, Jr., C. Tilghman Bishop, William S. Blunt, J. Edgar Bryan, Herman S. Thompson, Merton R. Shawn, Ralph J. Whaley, William Monroe Horney.

Sixth District — John S. Kimbles, Harry R. Gibson, Howard A. Emory, Walter W. Pippin, Charles E. Cannon.

Seventh District—Charles H. Atkinson, James H. Groff, Frank Hazel, Edward Porter, George B. Farr, Benjamin B. Stevens.

DINNER AT BARCLAY

Mr and Mrs. Lemuel McGinnis entertained their sons and families at a turkey dinner at six o'clock Saturday, at their home near Barclay. Their guests being: Mr. and Mrs. William McGinnis and children, Rachael and Roy, of near Chestertown; Mr. and Mrs. Guy McGinnis, of Erie, Pa.; and Mr. Charles McGinnis and daughter, Mildred, of near Middletown, Del.

Federal Doctor Visits County Health Office

Dr. Mark V. Ziegler of Washington, field consultant of the United States Public Health Service and cooperating with states in rural health service, visited the Queen Anne's County Health Office last Wednesday to inspect the past and future programs of the county office.

Dr. Ziegler has the Southeastern states for his territory and made his visit under orders from Dr. Thomas Parran, Jr., Surgeon General of the United States Public Health Service. He expressed himself as well pleased with the activities of the local office.

Men are not beaten by the big things so much as by the little things.

Advertisement

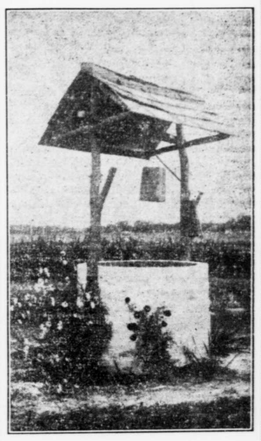

AN INCINERATOR on your lawn camouflaged as an Old Well. For prices write:
Box S-18 QUEEN ANNE'S RECORD
Centreville, Maryland

NOTICE
AUTOMOBILE OWNERS

In answer to inquiry made by the County Treasurer regarding interest on automobile taxes, the State Comptroller replied as follows:

"If persons defer paying taxes on their automobiles until shortly before the time they file their applications with the Commissioner of Motor Vehicles for 1937 tags, and they do not tender payment of the taxes to you until after the date on which interest begins to accrue, these persons are chargeable with interest on their automobile taxes the same as they would be on any other taxes. The law allowing persons to defer applying for their tags until April 1st, 1937 does not waive interest on taxes, or give persons owing taxes on automobiles any privileges other than that they need not take out their 1937 tags until April 1st, or prior thereto.

WM. S. GORDY, JR.,
Comptroller.

HALLOWE'EN
Bazaar and Dance
CENTREVILLE ARMORY
Friday, Oct. 30th
Supper from 5:00 until 8:00 P. M.
Grand March — Orchestral Music
Special Features — Prize Awards

HALLOWE'EN
FROLIC
Church Hill Elementary School
Thursday, October 29
PARADE 7:45 P. M.
Prizes awarded for most comical and original costumes.
Sandwiches and Pies for Sale At 5:00 P. M.
ADMISSION — CHILDREN 5c
ADULTS 10c

LADIES' AID OF
WYE MILLS M. E. CHURCH
Will hold their
ANNUAL
DUCK SUPPER
Thursday, Oct. 29th
AT THE CHURCH HOUSE
Beginning at 5 P. M.
MENU—Ham, Duck, Oysters
ADMISSION 50c—25c

Liquors
Imported and Domestic
FREE DELIVERY ON FRIDAY
E. Scott Thompson
CHESTERTOWN
607-611 High St. Phone 221

BEST INVESTMENT
YOU CAN MAKE FOR YOUR FAMILY

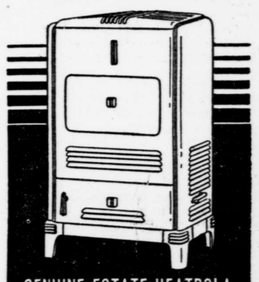

GENUINE ESTATE HEATROLA
PAYS BIG DIVIDENDS
IN COMFORT, HEALTH, HAPPINESS
Come in—let us show you how the Estate Heatrola pays for itself, with the money it saves in fuel.
COMPLETE LINE FROM $46.25
HARRY E. WALLS
CHURCH HILL, MD.
PHONE CENTREVILLE 12-F-2

Save Time & Money
LOVE POINT FERRY
To and from the Heart of BALTIMORE
Schedule in Effect September 14, 1936
(Eastern Standard Time)
LEAVE LOVE POINT
(B. & E. R. R. PIER)
DAILY ex. Sun. 1:00 a.m. · DAILY 9:35 a.m. · DAILY 6:00 p.m.
LEAVE BALTIMORE
(PIER 5, LIGHT STREET)
DAILY 7:0 a.m. · DAILY 3:00 p.m. · DAILY ex. Sat. 9:00 p.m.
Passengers, Automobiles and Trucks Handled on All Trips
PASSENGERS:
50c ONE WAY • 75c ROUND TRIP (4-day limit)
50c ONE DAY EXCURSION
AUTOS INCLUDING DRIVER $2
TRUCKS INCLUDING DRIVER $3 to $6
SHORTENS THE WAY BETWEEN BALTIMORE & THE EASTERN SHORE
BALTIMORE & EASTERN RAILROAD

THE GOOD-WILL FIRE CO.
OF CENTREVILLE
. . . will be pleased to cooperate in arranging to have your chimney cleaned. Telephone or write to President, Howard E. Price or Chief F. Asbury Bartlett, and arrangements will be made to have your chimney cleaned for 75 cents per flue. A clogged-up chimney is the greatest of all fire hazards . . . DON'T BE CARELESS—have your s cleaned today.
President—Howard E. Price
CHIEF—F. Asbury Bartlett

Gasoline
Fuel Oil · · Kerosene
Lubricating Oil
STATION AND TANK WAGON SERVICE
Thocar Oil Co.
Phone 190 · · CENTREVILLE

WANTED
50,000 BUSHELS COB CORN
To Load at PRICE, MARYLAND
AT HIGHEST CASH MARKET PRICES
JAMES C. MULLIKIN
CENTREVILLE, MARYLAND PHONE 4-F-14

Phone 173 and 66
The Mutual Fire Insurance Co.
OF KENT COUNTY
CHESTERTOWN - MARYLAND
Insures Property Against Fire and Lightning
All Policy Holders Participate in Company's Profits
CONSERVATISM and CAUTION---OUR MOTTO
DIRECTORS
James P. Brown, Church Hill; William R. Wilson, Ingleside; J. D. Bacchus, F. G. Usilton, T. W. Eliason, Jr., Allan A. Harris, Eben F. Perkins, Edward W. Emory, P. Medford Brooks, Chestertown; Howard Turner, Betterton; William A. Hyland, Galena, and G. Ellsworth Leary, Rock Hall.
APPLICATIONS FOR INSURANCE MAY BE MADE TO
Medford E. Golt, Stevensville · B. W. Duling, Millington
Joseph M. George, Sudlersville · Wm. R. Horney & Co., Centreville
Over $3,000,000.00 Worth of Property Insured
FRED G. USILTON, President · EBEN F. PERKINS, Sec'y-Treas.

EASTON
holds its first annual
Mummer's Parade
Friday, October 30th - 8 P.M.
FOR CASH PRIZES

Two Best Floats	$35.00 and	$15.00
Best Band		25.00
Best Uniformed Group		25.00
Two Best Fancy Dressed Groups	25.00 and	15.00
Two Best Fancy Costumes	10.00 and	5.00
Two Most Original Costumes	5.00 and	2.00
Two Funniest Costumes	5.00 and	2.00

THREE FANCIEST JUVENILE COSTUMES
$3.00 — $2.00 — $1.00
ENTRY BLANKS MAY BE HAD AT
Kerr's Drug Store —— E. B. Blades & Co. —— Ward's, Inc.
SPONSORED BY THE BUSINESS MEN'S ASSOCIATION OF EASTON