In County Seat Society

Miss Catherine Green, student at Goldey College, was the week-end guest of her parents, Mr. and Mrs. William F. Green, near town.

Miss Catherine Price, of Wilmington, spent the past week-end with her parents, Mr. and Mrs. Charles Price.

Miss Virginia Robinson, of Baltimore, was the guest over the week-end with her parents, Mr. and Mrs. Handy Robinson.

Dr. Harry Wilmer and Mr. and Mrs. Pere Wilmer, of Germantown, Pa., were the week-end guests of Mr. and Mrs. Howard Wood, of "Eversely." Mr. and Mrs. V. B. Wood and Mr. and Mrs. Granville Worrell, of Gladwyn, Pa., will arrive today to spend several days with Mr. and Mrs. Wood.

Mrs. R. J. Tamblyn Holyoke, Massachusetts, is spending some time with her parents, Mr. and Mrs. Howard E. Price.

Mr. "Terry" Bayless, of Virginia Episcopal School, of Alexandria, Va. spent the week-end with his mother, Mrs. C. B. Bayless, of "Gunston Farm."

Mrs. James A. MacCullum and son, "Jimmy", of Baltimore, were visitors in Centreville, Wednesday of last week.

Miss Sara Catherine Roe and Miss Marjorie Wood, spent the week-end in Annapolis where they witnessed the St. Johns' vs. Swarthmore game on Saturday and attended the alumni dance at the College that night. On Sunday they were the guest of Miss Edna Rhodes, of Baltimore.

Mr. Nick Nides, a member of the faculty of Centreville High School spent the week-end at University of Maryland, College Park.

Messrs. Frank Elzey, Edwin G. Meredith, W. R. Horney, William Aldridge and Charles I. Boyle attended the St. Johns' vs. Swarthmore game Saturday at Annapolis.

Among those who attended the Maryland vs. V. M. I. game Saturday which was played at College Park were Senator William R. Wilson and sons, Mr. Harry Wilson, and Mr. W. Rodgers Wilson, Mr. and Mrs. W. Layton Holton and Mr. and Mrs. Robert T. Newell, of "Windy Hill."

Messrs. Milton Sheubrooks and Risdon Bishop, and Miss Eleanor Barney were week-end guests in Baltimore.

Mr. and Mrs. Carlton Bryan and Mr and Mrs. C. W. Bryan, of Wilmington were Sunday guests of Mr. and Mrs. R. B. Eaton.

Mr. and Mrs. Spencer C. Hammond and Miss Caroline McKee, of Chestertown, were week-end guests of Mr. and Mrs. William H. Wisman, at York Pa. They were accompanied home by Mrs. George Hobby and Mrs. Ada Friel who have been spending some time with Mrs. Hobby's daughter, Mrs. Arthur Downes, in York.

Mr. and Mrs. Atherton Middleton of Bryn Mawr, were the week-end guests of Mr. Middleton's mother, Mrs. Samuel Middleton, of "Gunston Farm."

Mrs. Roger Alexander, of Wilmore, Kentucky, is spending a few weeks with her parents, Mr. and Mrs. Earle R. Bishop, of "Kinderhook."

Mr. and Mrs. Harrington Knotts, of Sudlersville, and Mrs. Earle R. Bishop spent Sunday in Baltimore with Mr. Bishop, who is a patient at Johns' Hopkins Hospital.

Mr. Melvin Robinson spent Thursday in Baltimore.

Miss Ann Radcliffe, of "Gunston Farm," left by plane to witness the Princeton-Yale game Saturday which was played at Princeton, New Jersey

Mr. Harry A. Durney, of Baltimore, is visiting his mother, Mrs. William C. Durney and sisters, Miss Bertha G. Durney and Mrs. John Cochran.

Mrs. J. M. Corkran has returned after having been the guest of Mrs. Warren Haines, of Washington, D. C. She was accompanied home by Mrs. Haines who is now her guest

Mr. and Mrs. Clayton Mitchell, of Baltimore, were the week-end guests of Mr. Mitchell's parents, Mr. and Mrs. W. C. Mitchell

Mr. and Mrs. W. France Mason and daughter, of Baltimore, spent the week-end with Mr. Mason's aunt, Miss Bertha France and Mrs. Mason's sister, Mrs. James Starkey and Mr. Starkey.

Mr. and Mrs. Francis Gardner, of Baltimore, were week-end guests of Mr. Gardner's parents, Mr. and Mrs. Harry M. Gardner.

Mr. and Mrs. Madison Bordley and son, Madison Bordley, Jr., have closed their home on Liberty Street. for the winter and are at the home of Mrs. Bordley's brothers, Mr. James P. Brown and Mr. Ernest B. Brown, at "Ripley" near Church Hill.

Mr. and Mrs. S. R. Shawn, of Catonsville, Md., were guests of Mr. and Mrs. J. Edward Connolly, Wednesday.

Mr. and Mrs. James P. Marvel and baby, of Lewes, Del.; Miss Marie A. Marvel and Mr. John M. Zier, of Washington, D. C., were week-end guests of Mr. and Mrs. James W. Marvel, at Stevensville.

Mrs. Jesse Eley, of Philadelphia, spent the week-end with Mrs. Robert Hopkins.

Mr. and Mrs. Charles A. Marshall and daughter, Miss Ann Snowden Marshall, of New York, will be the week-end guests of Mr. and Mrs. Luther L. Gadd, at "Readbourne," near Centreville.

Rev. and Mrs. Alward Chamberlaine are spending some time in Baltimore as guests of Rev. Chamberlaine's brother, Mr. Robert Chamberlaine and Mrs. Chamberlaine.

Mr. and Mrs. William P. Turpin, Mrs. Edward B. Emory and Mrs. Wm. Purnell Brown have returned from a motor trip to Williamsburg, Va.

Miss Parker Keating spent the week-end in Princeton, New Jersey as the guest of Mr. and Mrs. Donald W. Griffin.

Mr. and Mrs. Laurence Wood accompanied by Mr. Wood's mother, Mrs. J. Fred Wood, and his brother, Mr. A. Fred Wood, spent Sunday in Germantown, Pa., as guests of Mr. and Mrs. Edward Callahan.

Mr. John McKenney spent the week end in Wilmington, Del.

Mrs. A Temple Blackwood has returned to "Fairview" after spending some time with her mother, Mrs. H. B. Robinson. in Hartford, Conn. She also was in New York City for several days.

Mr. J. Wrightson Tolson, of New York, arrived the first of the week for a visit with his mother here. Mr. Tolson is recuperating from a recent operation.

Mr. and Mrs. J. C. Mullikin, of Baltimore, spent several days last week with Mrs. Mullikin's sister, Mrs. Jewell Fesmyer and Mr. Fesmyer.

Mr. and Mrs. J. W. Keith and Mrs. Norman Mason were guests in Philadelphia, Tuesday.

Miss Mildred Booker and Miss Florence Smith, of Easton, were the week end guests of Miss Booker's parents, Mr. and Mrs. H. O. Booker.

Mr. and Mrs. Dorsey Wright spent the week-end with Mr. and Mrs. Archibald Bennett, of Wilmington.

Mr. and Mrs. William Blunt were in Philadelphia over the week-end.

Mr. William Hopkins and Miss Helen Brown spent the week-end with Miss Brown's uncle and aunt, Mr and Mrs. John Morgan, at Marcus Hook, Pa. Miss Brown will return after the Christmas holidays.

Mr. and Mrs. Clarence Tinley and Mr. and Mrs. William Chilcutt, of Wilmington. spent the week-end with Mrs. Tinley's and Mr. Chilcutt's mother, Mrs. Ida Chilcutt.

Miss Katherine Everett and Mrs Robert Brown are being entertained in New York a few days this week by Mrs. S. R. Hatchett.

Receiving Congratulations

Mr. and Mrs. David Skinner, of Centreville, are receiving congratulations on the birth of a daughter, born Sunday at Dr. Fifer's Hospital, in Ridgely.

Mr. and Mrs. Clarence E. Woodward, of Centreville, announce the birth of a daughter born Monday morning at Emergency Hospital, in Easton. Before her marriage Mrs Woodward was Miss Margaret White. She was for some time Public Health nurse for Kent county.

ATTEND FEDERATION MEETING

Ten members of the Centreville Woman's Club attended the meeting of the State Federation of Women's Clubs held last week at Salisbury. They were Mrs. M. Wilson Harris, Mrs. Charles Barney, Mrs. W. Ray Tabler, Mrs. Howard W. Ryland, Miss Helen West, Mrs. A. Sydney Gadd, Jr., Mrs. I. Hill Anthony, Mrs. Franklin S. Wharton and Mrs. E. Hall Covell.

COUNCILL DISMISSES APPEAL

Marion Councill of Centreville who was fined $500 in Police Court in Easton on July 13 for operating a car while under the influence of liquor and who appealed the verdict, has dismissed his appeal and paid the fine, according to reports. The case was the outcome of a collision with a car owned by Melvin J. Fink of Annapolis.

Snow Blocks 2 From Here In Pennsylvania

Mr. and Mrs. William H. Green, reached their home in Centreville Monday night after having been snow bound at Johnstown, Pa., on Sunday.

Mr. and Mrs. Green left Centreville Saturday for Indiana, Pa., to spend the week-end with Mrs. Green's brother, John Shockey, who has been seriously ill in a hospital following an automobile accident. They left for their home on Sunday, and were only able to reach Johnstown, when the snow storm was so severe that they were compelled to remain overnight.

Mrs. Green's brother has been in the Indiana Hospital for several weeks, suffering with a broken leg and other serious injuries caused when the car in which he was riding was struck by a truck. He is connected with the International Harvester Company, and located at Indiana.

THANKSGIVING SPECIALS

EDMOND ED-O-MATIC PERMANENT WAVES

Croquignole Ringlet Ends $2.50
$6.00 Croquignole Permanent 3.50
$7.00 Spiral 4.00

TRUITT'S BEAUTY SHOPPE

PHONE MILLINGTON 38-F-5 SUDLERSVILLE, MD.

THANKSGIVING DANCE

SEMI-FORMAL

WEDNESDAY EVENING

November 25th, 1936

DANCING FROM 9 UNTIL 2

STATE ARMORY

CENTREVILLE

MUSIC BY LEW STARTT

AND HIS COUNTRY CLUB ORCHESTRA

Make Reservations Early

Call Chas. Anthony —— Centreville 175-R or 24

ADMISSION $1.50 PER COUPLE

DANCING

EVERY SATURDAY NIGHT

CENTREVILLE OPERA HOUSE

WESTERN ELECTRIC SOUND

One Showing Nightly At 8:00 Except Saturday, Two Shows At 7:00 and 9:00 Unless Otherwise Advertised

FRI.-SAT. NOV. 20-21
Humphrey Bogart
Margaret Lindsay
— in —
"ISLE OF FURY"
Also Rex Lease—Ruth Mix in "CUSTER'S LAST STAND"
Warner Musical and Mickey Mouse

MON.-TUES. NOV. 23-24
Joel McCrea—Francis Farmer in
"COME AND GET IT"
By Edna Ferber
One of the Best of the Year

WED.-THURS. NOV. 25-26
Guy Kibbee—Sybil Jason in
"THE CAPTAIN'S KID"

FRI.-SAT. NOV. 27-28
Ricardo Cortez—June Travis in
"CASE OF THE BLACK CAT"
Also Rex Lease—Ruth Mix in 'CUSTER'S LAST STAND"
And CLYDE LUCAS Band Short

— COMING —
Dec. 7-8—
"CHARGE OF THE LIGHT BRIGADE"
Dec. 14-15—
'THE GREAT ZIEGFELD"
Dec. 21-22—Clark Gable and Joan Crawford in
"LOVE ON THE RUN"

— SOON —
(In Technicolor)
"GARDEN OF ALLAH"
Greta Garbo—Robert Taylor in
'CAMILLE"
Joe E. Brown in
"POLO JOE"

Gifts of Jewelry

FAVORED THE WORLD OVER

Every day there are more gifts of Jewelry sold than any other item. Decide now to include Jewelry in its many branches when you prepare your Christmas shopping list.

SHOP EARLY!

G. MYRON LATSHAW

— Jeweler —

CENTREVILLE

AVALON THEATRE EASTON MD.

"SHORE'S MOST BEAUTIFUL SHOW PLACE"

FRI.-SAT. — NOV. 20-21
WALLACE BEERY in
"OLD HUTCH"
with
Eric Linden — Cecilia Parker
Same Stars of Oh! Wilderness—With Laughs and Howls of "Min and Bill" His Finest Role
Matinee Saturday 2:00 P. M.
25c, 10c ALL SEATS

MON.-TUES — NOV. 23-24
Irene Dunne — Robert Taylor
in
"MAGNIFICENT OBSESSION"
with
Charles Butterworth
Betty Furness
By Popular Demand We Bring You The Year's Most Talked of Picture. Last Chance To See This Mighty .. Love Drama — See It Again! ..

WED.-THURS. — NOV. 25-26
BIG THANKSGIVING SPECIAL
"Scoop" First Show
"3 MEN ON A HORSE"
with
Joan Blondell — Frank McHugh
Guy Kibbee — Allen Jenkins
It Shatters All Laugh Records of the Human Race—from the Broadway Comedy Success.
Special Matinee Daily 2:00 P. M.
"SPEND THANKSGIVING WITH US AND LAUGH"!!!

— NEXT WEEK —
"THE GREAT ZIEGFIELD"

Selling faster than the factory can build! Exciting New 1937 STUDEBAKER

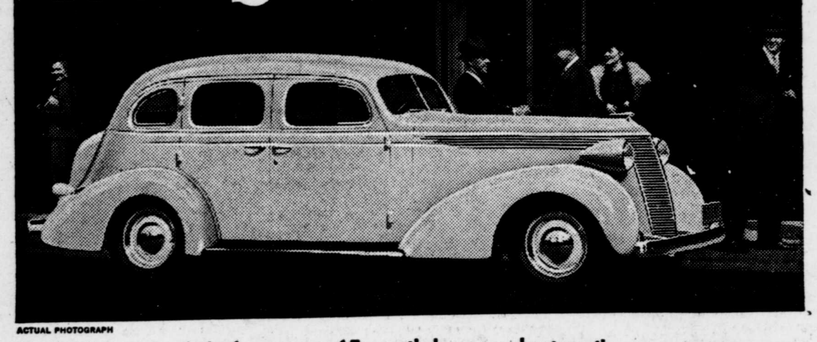

ACTUAL PHOTOGRAPH

World's first cars with dual economy of Fram oil cleaner and automatic overdrive • New underslung rear axles give big roomy interiors—chair height seats • World's largest luggage capacity • World's easiest closing doors with exclusive non-rattle rotary door locks • World's first cars with built-in warm air defrosters • Only cars with Automatic Hill Holder • World's strongest, safest and quietest all steel bodies • Studebaker's C.I.T. Budget Plan offers low time payments.

$665 AND UP, AT SOUTH BEND

CHURCH HILL MOTOR CO.

CHURCH HILL, Phone 20F31 MARYLAND

A&P FOOD STORES ESTABLISHED 1859

FANCY CREAMERY BUTTER 2 Lbs. 69c
FINEST QUALITY—ONE TASTE WILL CONVINCE YOU
SUNNYFIELD PRINT BUTTER 2 Lbs. 73c
CRISCO 1-Lb. Can 19c | 3 Lb. Can 53c
WHITE HOUSE EVAPORATED MILK . . 3 Tall Cans 20c
CRANBERRY SAUCE OCEAN SPRAY . . 2 Cans 25c
A & P FANCY PUMPKIN . . 2 Largest Size Cans 17c

RAJAH BRAND SANDWICH SPREAD 8-Oz. Jar 12c | 16-Oz. Jar 21c
A & P FRESH CRULLERS Plain, Sugared or Cinnamon Dozen 15c
SUN MAID RAISINS Seeded or Seedless 3 15-Oz Pkgs. 25c

Canned Goods Sale!
DEL MONTE PEACHES 2 Largest Size Cans 29c DOZEN CANS $1.70
Crushed Corn —OR— Tender Peas 3 Full No. 2 Cans 25c DOZEN CANS 96c
DEL MONTE EARLY GARDEN PEAS 2 No. 2 Cans 29c DOZEN CANS $1.70
A & P TINY GREEN LIMA BEANS 2 No. 2 Cans 29c DOZEN CANS $1.70
A & P FANCY GREEN STRING BEANS No. 2 Can 17c DOZEN CANS $1.90

IONA BRAND SAUERKRAUT 2 Largest Size Cans 19c DOZEN CANS $1.10
CAMPBELL'S TOMATO SOUP 3 Cans 20c
PILLSBURY'S PANCAKE FLOUR 3 Packages 25c

SUNNYFIELD FAMILY FLOUR . 5 Lb. Bag 19c 24 Lb. Bag 83c . 12 Lb. Bag 42c

A & P COFFEE SALE!
8 O'CLOCK COFFEE MILD AND MELLOW 2 Lbs. 33c
Red Circle . 2 Lbs. 37c RICH AND FULL-BODIED
Bokar . . . 2 Lbs. 43c VIGOROUS AND WINEY

RED RIPE—SOLID PACK TOMATOES 3 Full No. 2 Cans 19c BUY A DOZEN CANS FOR 75c
RAJAH CLEANED CURRANTS . 2 Pkgs. 23c
GOLDEN HALLOWI DATES . . 2 Lb. Pkg. 25c

RAJAH BRAND SALAD DRESSING 8-Oz. Jar 10c | Pint Jar 17c
KIRKMAN'S Borax SOAP 4 Bars 17c
PURE CANE SUGAR 10 Pound Cotton Bag 47c
DUFFY-MOTT SWEET NEW YORK STATE Apple Cider Gallon Jug 39c
QUAKER or MOTHER'S OATS QUICK or REGULAR 2 Reg. Size Pkgs. 17c • Large Pkg. 19c
DROMEDARY CANDIED PEELS . . . . . 3-Oz. Pkg. 9c LEMON—ORANGE—CITRON
DOLES PINEAPPLE JUICE 3 No. 1 Cans 25c

BIG SALE OF A & P GARDEN FRESH PRODUCE!
SWEET JUICY FLORIDA ORANGES . . . Large Size Doz. 19c | Extra Large Size Doz. 25c
Emperor Grapes . . . Lb. 10c
Grapefruit Large Juicy . . Each 5c
Imported Chestnuts . . Lb. 10c
Brussel Sprouts . . . Qt. 15c
Large Coconuts . . . 2 For 15c
FANCY WESTERN BOXED DELICIOUS APPLES 2 Lbs. 19c
Sweet Potatoes . . . 3 Lbs. 13c
CRISPY HEART OR STALK CELERY 2 For 15c
CRANBERRIES . . . Lb. 23c

BIG SALE OF A & P FIRST QUALITY MEATS!
PORK LOIN ROAST Whole or Rib End Lb. 21c
Loin End . . Lb. 23c • Center Cuts or Chops Lb. 29c
CHUCK ROAST Fancy Steer Beef . . . Lb. 19c
3-Corner Roast . . Lb. 25c • Ground . . . Lb. 19c
FANCY LEG O' LAMB . . Lb. 25c
JUMBO BOLOGNA . . . Lb. 19c

These Prices Effective Until Saturday, November 21st