JUNE FETE PRINCIPALS

Miss Doris Metcalfe, of Baltimore, and Miss Carolyn Jewell, of Chestertown, will portray the roles of prince and princess, respectively, in the June Fete at Washington College this year. The pageant, which will be directed by Miss Doris T. Bell, is to be based on the fairy tale, "Beauty and the Beast."

Centreville Hi-Post

Editor-in-Chief ..... Lorraine Doehler
Assistant Editor ..... Anna Harrington
Sports Reporters ..... Frances Perry and Bobby Hitch
Vocational-Agriculture ..... Warren Slemmer and Wilson Morris
Home Economics ..... Pearl Quillen
Class Reporters:
Betty Armstrong, Carlyle Blevins, Dorothy Holland, Frances Brown, Marie Faulkner.

1-B NEWS

We seem to be making a fresh start in our attendance this week. It seems as if everyone in our clas has had the measles. Now, everyone but one or two are back and we hope to have them back soon.

ALUMNI FLASHES

Several graduates of Centreville High visited the school last week.

Alumnis home for vacation include Helen Benton, Delha Seward, Washington College; Mary Emma Taylor, Drexel Institute, Philadelphia; Clayton Carter, and Billy Fisher, Duke University; Marjorie McKenney, Western Maryland; Robert Newell, George Blevins and Charles Bishop, University of Maryland; Winston Blevins, Strayer's Business School, Baltimore; and Nick Nides, who is a teacher in Baltimore.

SOPHOMORE NEWS—2A
By Carlyle Blevins

The Sopohomore class is planning for a barn dance to be held on the evening of May 1.

It is to be planned out carefully under the leadership of Miss Eichorn. A "feast" will be held at intermission during which novelties will be distributed and entertainments held. The toastmaster will be Warren "Dopey" Slemmer.

Committees have been appointed for decorations and refreshments.

SOPHOMORE NEWS

Since we have started the study of Ivanhoe, we are dramatizing certain chapters and impersonating characters.

Some of the principal characters acted out were "Gurth," the sweinherd, Stanley Robinson; "Wamba", the jester, Warren Slemmer; Prior Aymer, Thelma Callahan; "Cedric of Rotherwood", Dorothy Holland and Rowena, Elizabeth McClyment. The most important soldier was "Brian-de-Bois Guilbert" taken by Billy Connolly.

1-A NEWS
By Francis Brown

Madison Brown and Orville White got 100% in the past week's Latin Contest.

Again have two 1-A students at home with the measles. They are Madeline Ireland and Billy Capel.

Over the week-end Rowena Merrideth visited Virginia Handley.

Ridgaway Perkins gave an interesting report on "Rackets" in Science on Friday.

JUNIOR NEWS
Shirley Dewing

Another bake is being planned for Saturday, April 11, by the Juniors, to raise more money for the prom which is to be given in May. We are hoping that all those interested in the prom will advertise and support it.

Sewing machines have been busily humming lately in Home Economics periods. With their blouses near completion junior girls started this week on their dress making projects which will be exhibited Field Day.

For several weeks English class, "King Henry V., has been our object of study and interest. Our first taste of Shakespearean plays, this one has been thoroughly enjoyed, and we are loking forward to the study of another.

Last Friday our class room was packed with excitement the center of Evelyn Dulin, who had just received an answer to her foreign letter.

INGLESIDE

Mrs. Mattie Wilson and daughters, Elizabeth and Ann, Mrs. William Clendaniel and son Billy and Mr. and Mrs. Merrick Wilson spent the Easter holidays at their home here.

Mr. and Mrs. Paul Huffington and son Mr. Huffington and Miss Mabel Eley spent Friday with Mr. and Mrs. W. W. Eley.

Miss Margaret Merrick visited her parents during the Easter holidays.

Mr. and Mrs. Walter Dukes, Mr. and Mrs. Howard Dukes and Mrs. William Thawley, were in Baltimore the first part of the week where they attended the funeral of Mrs. Amelia Dukes.

Miss Peggy Davis spent Saturday in Wilmington.

Mrs. Joseph Bostic, of Chester, Pa., was a guest for a few days this past week of Mrs. Howard Dukes and Mrs. William Thawley.

Mrs. Sam Raisiner and daughter Doris, spent a few days with Mr. and Mrs. Steve Bostic. The Bostics also entertained Mr. and Mrs. Henry Emory and daughter Dorothy, Mr. and Mrs. Jack Williams and family, Mr. Sam Raisiner, Mr. Joseph Bostic and Mr. and Mrs. Kenneth Bostic on Sunday.

Mrs. William Thawley and daughter Martha Lee and Mrs. Joseph Bostic visited last Thursday with Mr. and Mrs. Henry Plummer of Kent County.

Master Charles Harbidge has returned home after spending some time in Baltimore with relatives.

The Homemakers' Club will beet this Thursday at the home of Mrs. Lester Spry.

BRYANTOWN

Mrs. R. Warner entertained Mrs. Rex Carter on Thursday afternoon. Mr. Carter is overseer of the "Bellepoint Farms".

Mr. Edward Lloyd, of Public Landing, has been quite ill and is now under the care of his daughter, Mrs. Walter Miles at Wye Mills.

Mrs. Joseph Parks and daughter, Mrs. Zeb Hunter and little Nellie Jane surprised Mrs. Jewell with an unexpected visit one day last week.

Mrs. Ray Kirwan, Mrs. Harry Holden, of Queenstown and Mrs. John Cole were visitors here last Wednesday.

Mr. Charles Lloyd, Miss Alice Lloyd and Mrs. Henry Smith visited George Lloyd, a patient at Easton Hospital last Wednesday. He was operated on two weeks ago for appendicitis and is coming along in fine shape.

Mr. and Mrs. Elmer Walters, of Delaware, were Easter Sunday guests of his mother, Mrs. Ella Walters.

Mr. and Mrs. Ray Helwick, of Baltimore were visitors at their summer place, "Wye Cliff" on Wye River, Easter Sunday.

Shoremen Will Take Diamond With Old Cast

Turner And White, Queen Anne's Talent In College Line-Up

When weather conditions fully permit Tom Kibler's Washington College baseball team to trot on the field the personnel of the starting nine will be just the same as that which performed so notably on the diamond for the Shore college last spring. But the cast will be slightly shifted.

Most striking of changes will be that which sends Hobart Tignor to third base from his former post in left field. The burly Nanticoke boy, who can play any position on the team, had a hankering to try the hot corner spot, a position which gave Kibler some little trouble last season. With Tignor at third it gives the Washington mentor an opportunity to cram more of the potential hitting power he has sitting around into the lineup. With Tignor on third Bilancioni wil likely perform in left with Nicholson in center and Eddie Turner, Centreville youth, in right. Salter, who played third for the Shoremen last year, will be a reserve outfielder along with Webb, a newcomer who has shown to an advantage.

Evans will be at first for Washington when he isn't taking his turn on the mound and with Rinehart at second and Berry at short will complete the infield arrangement.

Huffman and Pfund, the latter a freshman, will likely share the catching while Fountain, White and Zebrowski, with the help of Evans, will handle the pitching. White, a Stevensville youth, has been slated a starting pitcher with other twirlers likely to see duty.

Tom Kibler

Washington College Athletic Director

SAYS

Rules Changed

Slight changes, recommended by the National Association of Basketball Coaches, were made in basketball rules for next season by the National Basketball Rules Committee, meeting recently.

The mentors suggested five changes in all. Three were adopted, one was tabled and the fifth was voted down.

The changes instituted at the suggestion of the coaches are:

1) To place a restraining circle six feet in radius around the center circle of the court to prevent over-crowding at the center jump.

2) To permit substitutes to communicate with their teammates immediately after reporting to the scorer.

3) To permit four "times out" during a game instead of three.

The coaches had suggested an eight-foot circle at the center mark but the committee thought one of six feet would be ample.

The suggestion tabled was one to have all jump balls to take place in the nearest of three circles. This will be experimented with during the next season and the results brought before the meeting next year.

The suggestion voted down had to do with a modification of the three second rule to permit an offensive player without the ball to stand in the back part of the foul circle as long as he wished. The committee's opinion was that the three second rule had worked out well and should not be changed.

Clarify Rules

Other changes were largely in the matter of interpretation. The rule on face guarding will be rewritten to make it clearer and the rules regulating the work of scorers and timers will be changed to permit electric timing.

A note will be added to the rule which will clarify the question of whether a man commits a foul if he touches a ball in his opponent's hand and at the same time makes contact with his fingers or hand.

The blocking rule was discussed at great length and the committee agreed, as the coaches had, to adhere strictly to the rule as written.

The committee put over until next year decision on the matter of whether or not the ball should be continued to be put in play by center ump after a successful goal.

All in all the changes in the rules will only slightly alter the game from a player's standpoint and not at all as far as the spectator is concerned.

Bad Weather

Inclement weather, the bane of all spring sports and particularly baseball, has been taking its usual toll. Up here at Washington College we were "rained out" of our first two ball games and probably will feel the same sting again several times during the season.

That perhaps, has had a lot to do with the growing lack of interest in past years in college baseball. The season is short and when unseasonable weather prevails there is little time for practicing or playing.

Artist's Sketch Of Hodson Hall

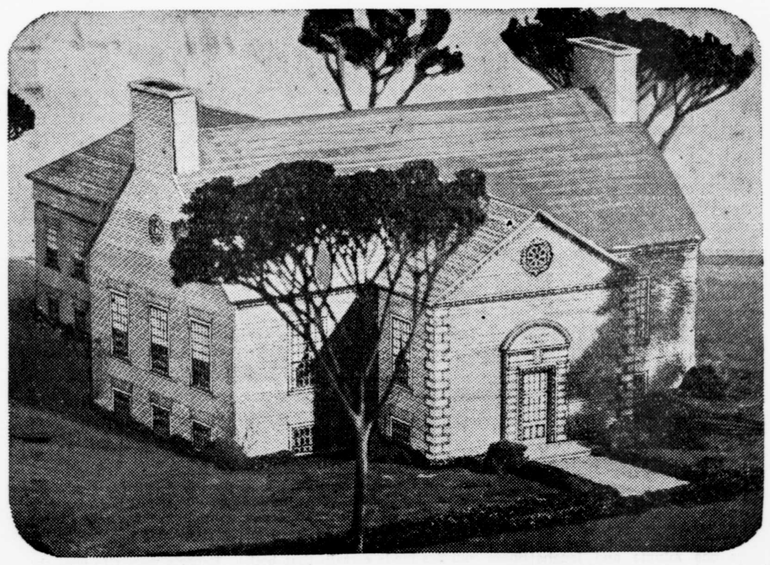

Work will soon be started at Washington College, Chestertown, Md., on Hodson Hall. the new social and dining hall to be erected as a memorial to the late Col. Hodson, a former member of the board of Visitors and Governors of the college, who died in 1928. The building will cost $53,000, approximately half of which was the gift of the Hodson Trust and the widow of the former board member. Contract for erection of the structure will be awarded on April 25 by the Board of Governors.

STEVENSVILLE HIGH-LIGHTS

JUNIOR HAPPENINGS

John Palmer, Mary Ruth Frampton, Reba Jones and Emma K. Bullen have been very sick with the measles.

The boys of the Junior Class have been selling lunches and have shown the girls of the Junior Class how to earn money.

SOPHOMORE NOTES

The plague didn't hit us last week but struck with full force this week. Many are absent while a few have just recovered from an attack. Yes, we're speaking of the measles.

In English grammar we have been drilled in business letters. At first we were rather inexperienced but after a week of constant drilling on orders, claims, requests, and many others under the expert eye of Miss Sewell, who wouldn't know how to write a a business letter?

FRESHMAN NEWS

Because of measles many pupils have been absent from class. Also the eighth grade teacher, Mr. Rhodes has just recovered from a case of measles. Mrs. Emily Denny was substituting for Mr. Rhodes.

SOCIAL NOTES

Charlotte Spry was guest of honor at a dinner given by Edna Cockey Sunday evening. Those present besides Charlotte and Edna were Clara Bryan, Eva Chance, and Lois Southard.

Charlotte is moving to Hillsboro. Good luck, Charlotte!

AAA TO PAY $750,000

Maryland farmers will receive payments totaling $750,000 under agricultural adjustment programs in effect prior to January 6, 1936, according to an estimate from the AAA.

It is expected that practically all of these payments will be completed by the end of June, 1936.

We better give up the things we can't keep for the things we can't lose.

—o—

Custom always makes wrong things "right".

CHURCH HILL HIGH NEWS

BIG SPELLING CONTEST
Lauretta Hall, '37

The Fourth Annual Interstate spelling contest which is sponsored by Goldey College will be held on April 18th. Charlotte Price, Mabel Hall, and Ann Hollingsworth were sent last year and we shall send either one or two teams this year.

Half an hour has been set aside each morning for the purpose of training the spellers. On Thursday, the final school contest will be held. This will determine the six best spellers and they will represent the school.

Those who have entered the school contest are:

Seniors—Norman Dudley, Ruth Harrington, Laura Watts, Margaret Jester, Elizabeth Bamberger, Ann Hollingsworth, Marie Storey.

Juniors—Catherine Councell, Boswell Childs, Raymond Eareckson.

Sophomores—Peggy Robinson, Hodge Coleman, Pauline Kendall, Naomi Ewing.

Freshmen—Marion Coleman, Marion Sparks, Betty Storey, Samuel McGinnis.

ATHLETICS
Catherine Councell, '37

Some equation in Alegbra are difficult and very unpleasant to solve but an equation recently found by some of our students is very easy.

"April equals Athletic Period."

Thusrday we started our regular Athletic Periods and everyone did his part toward making some sort of team. Those wishing to play Volley Ball reported to the court and those who wished to play Hit Ball and run relays gathered with Miss Chambers in the Home Economics Room for a conference.

Several pupils were stiffer than their "Grandparents" on Friday but Monday were ready for real work again.

AROUND THE TRAININNG CAMP
With Ray Eareckson

The boys are loking better every day and while the rain has slowed us up some we are getting in better condition every day. Although this lineup isn't definite it is an idea—Stant, P; Atkinson, or Hurtt, C; Childs, 1b; Downs or Eareckson, 2b; Skinner, 3b; and MacFarland, ss.

In the outfield Normie Dudley is the only one sure of his berth, which leaves Francis Hall, Charlie Walls and Phil Dudley fighting it out for the other two positions. It is a sweet proposition to decide between the last three as all are fair-to-middling fly-chasers.

In the infield second base and catching are the problems. While Hurtt is untried at catching in a regular league game he is really making Ed Atkinson work for his position. Hurtt has got a peg down to second something like a "mule's kick". However, Ed is a brainy catcher and isn't easily rattled in a pinch.

—o—

The girls had better get busy and learn how to play volley-ball. The boys at the present time hold the advantage in games by a wide majority. I think us "all stars'" have only lost two games. I hope we have as much luck in baseball. If the rest of the girls would play like Ruth Harrignton and Laura Watts, Church Hill would have some team. Laura hits a volley ball something like Hurtt throws a baseball.

—o—

Bits About 'Em—Normie (Babe Ruth) Dudley: Normie is a senior and captain of this year's team. He has two monograms and should get his third this year. The "Babe" has played baseball since his freshman year and soccer for three years, being captain of last year's team which finished second in the county championship last fall. He bats and throws right-hand. Normie is an honor student and one of the most popular persons in school.

Boswell (Flash) Childs—Flash is a junior and another honor student. This will be his second year of baseball. He also was left fullback on our runner-up soccer team last fall. Has one monogram and hopes to get another. Likes the ladies but don't we all?

The most enduring love is between those of the same sex.

—o—

The end of passion is the beginning of regret.

DR. WM. H. MOYER
CHIROPRACTOR
Chestertown, Md.
At Denton Every Wednesday

Memory's RECORD

Graven in everlasting granite, the memory of a loved one is recorded for posterity. In all the unfamiliar details of creating an expressive memorial you will find our experience and facilities of the utmost value. Consultation is welcomed—at our display or by appointment.

MAURICE E. NEWNAM AND SON
PHONE 522 EASTON

For your protection EVERY ROCK OF AGES MEMORIAL BEARS THIS SEAL *etched in the stone.* ROCK OF AGES

DR. F. A. HOLDEN
Will be at the Health Center, Centreville
Every Thursday Morning 9 to 12
Practice limited to Eye, Ear, Nose and Throat.
Glasses Prescribed.

Save Your Pennies!
ONE CENT SALE
APRIL 29-30 — MAY 1-2
2 Items for The Price of One and a Penny More.
SUNSET PHARMACY
(Ask for Circular)

Advertisement

AVOID UGLY PIMPLES

Does a pimply face embarrass you? Get a package of Dr. Edwards Olive Tablets. The skin should begin to clear after you have taken the tablets a few nights, if you are like thousands of others.

Help cleanse the bowels with Dr. Edwards Olive Tablets, the successful substitute for calomel; there's no sickness or pain after taking them.

Dr. Edwards Olive Tablets do that which calomel does, and just as effectively, but their action is gentle and mild instead of severe and irritating.

Thousands who take Olive Tablets are never cursed with a "dark brown taste," a bad breath, a dull listless, "no good" feeling, dull complexion caused by constipation.

Olive Tablets are a purely vegetable compound; known by their olive color.

Dr. Edwards spent years among patients afflicted with constipation and Olive Tablets are the immensely effective result. Take one or two at bedtime for a week. See how much better you feel and look. 15c, 30c, 60c.

TOMATO SEED
UNTESTED — Lb. $1.00
TESTED — Lb. $1.50
Several Varieties
SUNSET PHARMACY

TOMATO SEED For Sale
MARGLOBE — $1.60 Pound
GREATER BALTIMORE AND STONE — $1.10 Pound
Parcel Post Paid
Poe Hartley
CRUMPTON, MD.

There's no argument for insurance like the experience of a man who suffers a loss WITHOUT Insurance.
L. Herman Meredith
INSURANCE
Centreville, Md.

INSURANCE *and* BONDING
of every description
J. H. C. LEGG & SON
Phone 56-101 Centreville, Md.

BABY CHICKS
We can furnish each week our None Better Quality Chicks of the following breeds: Barred Rocks, Rhode Island Reds, and White Leghrons at 8c and 9c; White Wyandottes, White Rocks, and New Hampshires at 9c and 10c. Chicks are all from B. W. D. tested stock. Consult us before you buy elsewhere.
Summit Poultry Farm
Phone 15 Ridgely Md.

Liquors
Imported *and* Domestic
E. Scott Thompson
CHESTERTOWN
607-611 High St. Phone 221

WENE BABY CHICKS

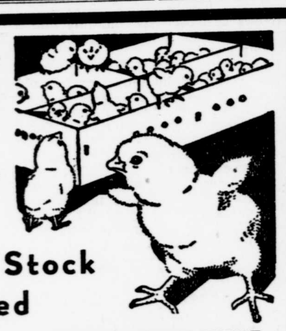

ELECTRICALLY HATCHED IN ONE OF THE LARGEST HATCHERIES IN THE EAST.
All Breeding Stock Bloodtested
8 STRAIGHT BREEDS
New Hampshire and Rhode Island Reds, Barred and White Rocks, White Wyandottes, S. C. White Leghorns, White and Black Giants.
THE FAMOUS WENE Crosses
Wenecross Red-Rocks "Barred"
Wenecross Wynn Rocks "White"
Wenecross Bram-Rocks
Also Sex Guaranteed S. C. White Leghorn Pullets or Cockerel Chicks.
Prices and Catalogue on Request.
M. EMITT POTTS
DISTRIBUTOR
PHONE HILLSBORO 29-F-15 CORDOVA, MD.

It STEPS RIGHT ALONG until the Job is done

DEPENDABILITY—that's what you need in your tractor plow, especially when you are racing against time and weather. You can't afford costly, exasperating delays—stopping to make adjustments and repairs in the field.

And you won't have to when you own a Case Tractor Plow. Just set your Case as you enter the field...for depth, and line of draft, to suit your individual needs.

Then watch it step right along until the job is finished. Stops for even minor adjustments are few and far between.

Drop forged frog, reinforced by heavy steel brace, (exclusive Case feature) gives Case bottoms unusual strength and durability.

Fast, Clean, Deep plowing—that's its specialty. In thick sod or stubble, in light or heavy soil, the Case is right at home. It's a cost cutter and crop booster all in one. See it on our display floor; also our complete line of plows in all popular sizes and types of bottoms. Drop in soon.

EST. 1842

SEE THE NEW CASE TRACTOR NOW....
We Have a Tractor for Every Job From the Small 2 Plow General Purpose Tractor to the 4-5 Plow Tractor
PRICES RANGE FROM $710 UP — CAAN BE PURCHASED ON TERMS
H. D. OREM & Son
PHONE 217 CHESTERTOWN
CASE
FULL LINE OF CASE QUALITY FARM MACHINES