NOTICE

BY THE SUPERVISORS OF ELECTION OF QUEEN ANNE'S COUNTY OF INTERMEDIATE

REGISTRATION

..In compliance with Article 33 of the Code of Public General Laws of the State of Maryland and the amendments thereto, notice is hereby given that the officers of Registration for Queen Anne's County will sit in the respective election districts and precincts at the time and places hereinafter stated, for the purposes named in and by the provisions of Article 33 to wit:

For the purpose of registering all persons who are entitled to vote in the coming General Election, who shall apply in person to be registered in the Districts or Precincts in which they may reside, between the hours of nine (9) o'clock in the morning and nine (9) o'clock in the evening upon the following date:

TUESDAY, APR. 28, 1936

FIRST SITTING

For Registration of New Voters

Registration of those with removal certificates and issuance of removal certificates.

The places wherein such Registration upon the dates aforementioned will be held in the respective Districts or Precincts, are as follows:

FIRST DISTRICT
At Cox's Hall, in Sudlersville

SECOND DISTRICT
Fire House, Church Hill

THIRD DISTRICT
First Precinct
At Hotel Centreville, Centreville

THIRD DISTRICT
Second Precinct
Mrs. Smith's Store,
Water St.

FOURTH DISTRICT
At Henry Grollman's Unoccupied Store, Stevensville

FIFTH DISTRICT
First Precinct
Community Hall
Queenstown

FIFTH DISTRICT
Second Precinct
P. O. S. of A. Hall
Grasonville

SIXTH DISTRICT
Community Hall
Ruthsburg

SEVENTH DISTRICT
Old Hotel Property in the Town of Crumpton Now Occupied by Jerry Lynch

G. ALDRED WALLS, Pres.
H. T. BARTON,
GURNEY KNOTTS,
Board of Election Supervisors for Queen Anne's County.

Mrs. Ben Hayden, Clrek.
J. H. C. Legg, Attorney.

SERVICES FOR ST. LUKE'S

Services in St. Luke's Parish for next Sunday have been announced as follows: St. Luke's Church—Morning prayer and sermon at 11 a. m. St. Andrew's Chapel, Sudlersville—Evening prayer and sermon at 7:30 p. m.

Obituary

MRS. REBECCA B. STERLING

Mrs. Rebecca Bennett Sterling, widow of the late William J. Sterling, of Crisfield, died at the home of her son, Elmer W. Sterling, at Church Hill Sunday afternoon at 3:30. Death was due to general debility incident to her advanced age of 79.

Daughter of the late Mr. and Mrs. James Bennett, she was a member of an old family in Accomac County, Virginia, but had passed practically her entire married life at Crisfield. She had been in poor health for the past several years and two years ago came to Church Hill to make her home with her son. Her late husband died four years ago.

In addition to Mr. Sterling she is survived by two sons and two daughters: A. L. Sterling, Chestertown; W. O. Sterling, Chester, Pa., Mrs. Ratie Dishasoon, Church Hill, and Mrs. John Disharoon, Church Hill, and Mrs. John leaves six grandchildren and one great grand child.

Funeral services were held at Emanuel Methodist Episcopal Church at Crisfield Tuesday at 1:30 p. m. conducted by the Rev. J. J. Bunting. Interment was at Crisfield.

MARY ELIZABETH C. HALL

Mrs. Mary Elizabeth Carson Hall, for more than fifty years President of the Marydel Ladies Aid and widow of the late Wright Hall, died April 6 at her home in Marydel. She had passed her 86th birthday on Feb. 6.

Born in Queen Anne's County she was the daughter of the late Mr. and Mrs. Joseph Carson. She was an active member of the Marydel M. E. Church, and her pleasing personality and friendly smile had endeared her to a legion of friends.

She is survived by two daughters and one son, Mrs. Hubert Ward, of Wilmington, Miss Ruth Hall, of Dover, and Mr. George Hall of Marydel. She also leaves one sister, Mrs. Ida Betson of East New Market.

Funeral services conducted by the Rev. R. G. Conner were held from her late home on April 8 and interment took place in Templeville Cemetery.

EDITH E. BOONE

Edith Elizabeth Boone, four-year-old daughter of Mr. and Mrs. Charles Boone, Jr., died at her parent's home near Bloomingdale Station Friday morning at 2:15 from double pneumonia.

Besides her parents she is survived by a five-year-old brother.

Funeral services were held from her parents' home Saturday afternoon at 2 o'clock with the Rev. Ray W. Kirwan, pastor of Queenstown M. E. Church, officiating.

The bearers were William Chance, Robert McClyment, Elwood Collier and Gordon Chance.

Interment was in Chesterfield cemetery.

MRS AMELIA DUKES

Mrs. Amelia Dukes, widow of the late George Dukes and a former resident of Chestertown, died at her home in Baltimore Sunday at 1:30 o'clock. She was 74 years old.

Surviving are two daugthers, Mrs. Walter Dukes, of Ingleside, and Miss Mazie Deems, of Baltimore. Mrs. William Thawley and Mr. Howard Dukes, of Ingleside, and Mrs. Joseph Bostic, of Chester, Pa., are grandchildren.

She also leaves several brothers and sisters.

Funeral servcies were held Wednesday at 2 p. m. from her late home at 1534 Fulton Avenue in Baltimore.

MRS. MARY P. CROUCH

Mrs. Mary P. Crouch, wife of Daniel W. Crouch, died at her home in Chester last Saturday at 1:30 a. m. after an extended illness. She was 65.

A daughter of Lafayette and Adeline Rogers, she was born at Georgetown, Del., but had lived in this county for thirty years. She was a member of Stevensville M. E. Church and until her health became poor was one of its most active workers. She was one of the organizers of the Benefit Association at Harrington, Del., and held the office of chaplain.

She is survived by her husband, Daniel W. Crouch, and one daughter, Mrs. Ida A. Sampson of Chester. She leaves two brothers, John W. Rogers of Harbison, Del., and Marcus E. Rogers, of Crumpton.

Funeral services were held from her late home Monday at 2 p. m. with the Rev. C. W. Spry in charge. He was assisted by Rev. J. P. George, Rev. Langrall and Rev. J. W. Johnson, a cousin, of Delaware. Interment took place in Stevensville Cemetery.

Pall bearers were the Messrs. Kennard Harris, Percy E. Thomas, Alfred Sparks, Harry Hopkins, Dudley Sparks, and Cleveland Thomas.

Queen Anne's County Social Register

SUDLERSVILLE

Mrs. James Merrick and daughter, Miss Elizabeth have returned to her home at "Hilton Grange" after passing the winter in Lakeland, Florida.

Mr. and Mrs. T. A. Geiser had as their guests Sunday Miss Ruth Evans and Mr. Frank McMullen, of Wilmington, Mr. and Mrs. Thomas Garrison, of Cheswold and Mr. and Mrs. Tyson Heather, of Marydel.

Mrs. Alan S. Walls and daughter Harriet and Mr. and Mrs. Harry Peters have returned from Cumberland, where they have been visiting Mr. and Mrs. William T. Roe.

Miss Margaret Stevens, of Silver Springs, has returned to her school after a visit with her parents, Mr. and Mrs. G. Walter Stevens.

The weekly meeting of the contract bridge club will be resumed this week and the club will be entertained tomorrow night by Mrs. John Mallalieu.

Mr. and Mrs. Denver Benton and daughter Peggy, of Baltimore, and Miss Mary Benton, of Mt. Holly, N. J., were holiday guests of Mr. and Mrs. L. Homer Benton.

Mr. and Mrs. Harry Kenton and daughter Harriet, of Washington, spent the week-end with Mrs. Kenton's parents, Mr. and Mrs. Harry Stevens, near town.

Miss Dot Roby and Messrs. Pat Duggan and Jimmy Lewald have returned to the University of Maryland after spending several days as the guests of Miss Trixie Phillips.

Miss Eleanor Mallalieu, of Dover, and Mr. John Mallalieu, of Federalsburg, were home for the Easter holidays.

Mrs. Hewett Walls and children, Betty and Billy, are visiting Mrs. Wall's mother, Mrs. Holland in Easton.

Miss Mary Farr, who teaches school at Delmar, spent the week-end with her parents, Mr. and Mrs. G. B. Farr.

Mrs. Dudley G. Roe, Mrs. John F. Stokes, Mrs. C. H. Metcalfe, Mrs. Addie Sudler, Miss Emma Gillespie and Miss Gertrude Goodhand will attend a bridge luncheon in Wilmington today given by Mrs. G. L. Coppage.

The Misses Katherine and Mary Everett and friends, of Easton spent Sunday at Atlantic City, N. J.

The Misses Fannie, Eva and Lilian Merrick, spent the Easter holidays with their brother, Mr. Ezekiel Merrick in Washington.

Mrs. Gertrude Taylor, of Boston, Mass., is spending several days with her mother, Mrs. Sallie Sparks.

Miss Mary Baxter and brother Henry, of Federalsburg, were week-end guests of their parents, Mr. and Mrs. Medford Baxter.

Miss Helen Redden and Miss Lula O'Rouke, of Philadelphia, returned home Sunday after spending a few days with Miss Redden's parents, Mr. and Mrs. J. M. Redden.

Mr. Trossett Bull, student at Strayer's Business School in Baltimore, is visiting his parents, Mr. and Mrs. Millard Bull.

Miss Mary Goodhand, of Baltimore, and Samuel Goodhand, a student at Charlotte Hall Military Academy, spent the Easter holidays at their home in town.

Miss Mildred Wallace has returned home after a visit of several weeks with her brother, Mr. Christopher Wallace and Mrs. Wallace in Dover.

Miss Nellie Jones, Doris and Frances Biddle, Mr. Bradford Jones and Mitchell Bush motored to Washington on Sunday to see the cherry blossoms.

CHURCH HILL

Mrs. J. Edward Phillips and Mr. Carroll H. Porter spent Tuesday in Wilmington with the latter's mother, who is quite ill.

Mr. Raymond T. Eareckson was the Easter holiday guest of his mother in Washington, D. C.

Mr. and Mrs. J. E. Bailey and son, Mr. J. E. Bailey, Jr., accompanied by Miss Viriginia Harris, spent Sunday with Mr. and Mrs. Herbert Roe at Wye Mills.

Mrs. J. Bernard Benney and son of Mt. Rainier, spent the Easter holidays with the Misses Mary and Ruth Stant.

Mrs. John H. Newnam spent Easter with Miss M. G. Eareckson.

Mrs. Mary Dora Benney has returned to her home after spending the winter in North Carolina and Mt. Rainier.

Mr. and Mrs. Hague were Sunday guests of the latter's aunt and sister, Misses Mary and Ruth Stant.

Mr. and Mrs. Howard White were Easton guests of the latter's parents, Mr. and Mrs. John Burchard.

Miss Dorothy Burchard and Mr. William Coppage spent Sunday evening with Mr. and Mrs. Howard White.

Mis Catherine Scott and Mrs. Scott White, of Richmond and Gordonsville, Va., enjoyed the Easter holidays as guests of their brother-in-law and sister, the Rev. Mr. and Mrs. Walter C. Eastburn at St. Luke's Rectory. They returned to their homes Tuesday, accompanied by Mrs. Easteburn who will visit Mrs. White and their father, Dr. Scott for a time.

Mrs. Clay Coppage left for Baltimore on Monday to join her daughter, Mrs. Robert Raymond and son Bobby, at the Maryland General Hospital, where little Bobby expects to be operated upon for adenoids. The little fellow was just recovering from the measles.

Mr. Charles Smith, of New Castle, Del., spent his Easter vacation with his parents, Mr. and Mrs. Edgar Smith.

Miss Mabel Hall, a student at Beacom's College, Wilmington, spent the Easter holidays with her parents, Mr. and Mrs. T. Hall.

Miss Virginia Potts, of Sykesville, and Mr. Albert Potts, of Baltimore, are guests this week at the home of their father, Mr. Daniel Potts.

Mr. and Mrs. William Coleman entertained their granddaughter, Miss Evelyn Potts of Hurlock, over the Easter season.

Miss Frances Merrick, of Newtown, Pa., spent the week-end at the home of her parents, Mr. and Mrs. J. B. T. Merrick.

Mr. Nelson Brown motored to Baltimore on Sunday to spend Easter Sunday with Mrs. Brown who is a patient at Dr. Buck's.

Mr. Boswell Childs spent the Easter holidays with his father, Mr. Walton Childs in Baltimore.

Mrs. Bernard Shortall and Miss Eleanor Shortall were Baltimore visitors last week. Mrs. Shortall returned on Thursday while Miss Shortall spent the week-end with Miss Dora Reese.

Misses Louise and Eleanor Stevens, of Barclay, were guests Saturday of Mr. and Mrs. H. E. Walls.

Little Sarah Smith, daughter of Mr. and Mrs. J. R. Smith, is quite sick with the measles.

Rev. and Mrs. Lester Smallwood had as their guests during Easter Mrs. Smallwood's sister, Mrs. Stevens and her daughters Lucille and Doris, of Washington, D. C.

Prof. and Mrs. Edgar Starkey and sons Elmer and Jimmy, of Baltimore, were guests of Mrs. Starkey's brother, Mr. Elmer Anderson over the week-end.

Miss Laura Watts spent her vacation with her mother, Mrs. Martha Watts at Queen Anne.

Mrs. Mary B. Sparks, Miss Evelyn Sparks, Mr. William Everett and Mrs. James L. Marr and children, of Baltimore, were Sunday guests of Mr. and Mrs. John F. Everett.

Mr. and Mrs. George Morris and children, of Centreville visited Mr. and Mrs. John F. Everett on Sunday.

Miss Esther Brown, of Woodbury, N. J., formerly of Church Hill, is in the Jefferson Hospital having had her tonsils removed. Mr. Nelson Brown, her brother, spent Friday with her.

Mrs. J. Wilbur Walls, Miss Winifred Walls, and J. Wilbur, Jr., motored to Philadelphia on Friday.

Tiny Mexican

Armida, tiny Mexican movie star and protege of Gus Edwards, contributes gay songs to the "Paris Night Life" program broadcast over the WABC-Columbia network Wednesdays at 7:15 P. M., EST (rebroadcast to the west at 11:15 P. M., EST). Armida first attracted attention at the age of thr ee when she sang Mexican songs in a theater in San Diego, Cal. A few years ago Edwards introduced her in his revues and in the movies. He now writes songs for her radio program. Armida is heard in solos, and in duets with Pierre Le Kreune.

Henry C. Trundle Takes Bride In Brooklyn

Announcement has been made in Brooklyn, N. Y., of the marriage of Mrs. Grace Parsons Hayward, daughter, of Mr. and Mrs. James U. Parsons, to Mr. Henry Chambers Trundle, of Centreville and New York. The wedding took place on Sunday, April 5.

The groom is the son of Mr. John A. Trundle and the late Alice Chambers Trundle, and for the past several years he has been associated with a Howard and Robbins, investment brokers in Wall Street.

Mrs. W. A. Thorington, sister of the groom who is head of the English department at Bryn Mawr School in Baltimore, attended the wedding.

Mr. and Mrs. Trundle will make their home at Forest Hills, Long Island.

Group 5 Bankers Will Meet In Denton April 23

Group 5 of the Maryland Bankers Association comprising banks in Queen Anne's, Caroline, Talbot, and Kent Counties will hold their annual banquet and election of officers in Denton on April 23, it has been announced by Charles Jarrell, Hillsboro, Chairman of the Group.

The meeting is scheduled for 7:00 p. m. at the Denton Hotel.

A number of speakers will appear on the program and the election of officers is to follow.

GARDEN SCHOOL SLATED

Ernest Hemming, of Easton, will be among the speakers at the fourth annual University of Maryland Garden School at College Park, sponsored by the Colege of Agriculture, scheduled for April 21 and 22d.

The school is open to all persons interested in the delvelopment of ornamental horticulture, flower gardens and home grounds.

SKINNNER—McCABE

Miss Dorothy McCabe, daughter of Mr. and Mrs. Elisha B. McCabe, of Selbyville, Del., and Mr. R. Benson Skinner, son of Mr. and Mrs. J. J. Skinner, of Hillsboro, were quietly married at the parsonage of the M. E. Church in Denton on Saturday evening by the Rev. Milton Andrews.

The young couple will make their home in Hillsboro.

MORRIS—REYNOLDS

Miss Anne Reynolds, daughter of Mr. and Mrs. Harry C. Reynolds of Queenstown and Mr. Marvin Morris, of Centreville were quietly married Saturday afternoon at 12:30 at the Mother of Sorrows Rectory, Centreville by the Rev. Francis J. Fisher.

Their only attendants were Mr. James Reynolds and Mr. James Leager, Mrs. Morris, and Mr. and Mrs. Harry C. Reynolds.

Immediately after the wedding, the bride and groom left for a wedding trip to Virginia.

Miss Reynolds is a graduate of the Visitation Academy at Frederick, Maryland. Mr. Morris is employed by the Mid-City Garage of Easton. They will reside in Centreville where they have taken an apartment.

Miss Coleman Entertains At An Easter Bridge

Miss Pauline Coleman was hostess to five tables at an Easter bridge party on Friday evening at her home in Sudlersville.

The first prize was won by Mrs. Herbert Willis, second by Mr. Victor Gillespie, third by Mrs. William Holden, and the floating prize went to Mr. William Holden.

The invited guests were Mr. and Mrs. Victor Gillespie, Mr. and Mrs. Herbert Willis, Mr. and Mrs. Harrington Knotts, Mr. and Mrs. Brown Roe, Mr. and Mrs. William Holden, of Dover; Misses Trixie Phillips, Margaret Stevens, Dorothy Knotts, Mildred Wallace, Peggy Yarnall, Rachel Hicks and Isabelle Green.

Mr. Thomas Gillespie, Leon Stack, William Roberts, John E. George, Patrick Duggan and Trossett Bull.

BAKE
Benefit of
WILLING WORKERS
BIBLE CLASS
SATURDAY, APRIL 18th
Mrs. Sadie Smith's Store

TOMATO SEED
UNTESTED — Lb. $1.00
TESTED —— Lb. $1.50
Several Varieties
SUNSET PHARMACY

Save Your Pennies!
ONE CENT SALE
APRIL 29-30 — MAY 1-2
2 Items for The Price of One and a Penny More.
SUNSET PHARMACY
(Ask for Circular)

HAM AND CHICKEN PATTY
SUPPER
Thursday, April 23,
Parish House — Church Hill
Beginnig 5 O'clock
Benefit St. Luke's Church School
Tickets — 35 cents

WRECKING
Easton Furniture Plant
EASTON, MD.
For Sale
AT SACRIFICE PRICES
200,000 Feet USED LUMBER
2x6, 2x8, 3x10, 6x6, 6x8, 8x10
MANY OTHER SIZES
ALL LENGTHS
SHEATHING — FLOORING and SIDEING
$8.50 Per M. UP.
200 WINDOW SASH 50c each
35 STEEL SASH, 24-L, 12" x 18" $8.50 Each
15 - 50 FT. WOOD TRUSSES $20 Each
Salesmen On Premises
American Wrecking Co.
PHONE 859, EASTON, MD.

Kublai Khan Invented The New Deal

Florida Press Association Prize Editorial By John Kilgore In The Daily Democrat

There is nothing new under the sun, not even a new deal.

It has been pointed out that Joseph inaugurated policies in Egypt similar to those of the present national administration, in the control of farm commodities , for instance. Other policies now regarded as novelties may be much older than that. And it is certain that there is little in the new deal, from managed currency to direct relief that was not observed by Marco Polo in the great Tartar empire of Kublai Khan in the thirteenth century.

Do we hear of managed currency, the purchase of gold and silver by the government with paper money ,the metallic base? Kublai thought of that. Says Marco: "He makes them take of the bark of the mulberry tree . . . and this they make into something resembling sheets of paper . . . the chief officer smears the seal entrusted to him with In the darkness of the night.

vermillion, and impresses it upon the paper, so that the form of the seal remains printed upon it in red; the money is then authentic . . . and indeed everybody takes them readily . . . as if they were coins of pure gold . . . Anyone who may have gold or silver or gems or pearls, by taking them to the mint shall get a handsome price for them . . . paying in this paper money." Thus did the khan store precious metals and gems as a base for his currency, which he controlled by regulating the amount issued and the prices offered for valuables.

Do we look upon social welfare investigations in order to select those worthy of relief as a new thing? Kublai had that done. For Marco tells us, "You see he causes selection to be made of a number of families in the city which are in a state of indigence, and of such families some may consist of six in a house, some eight, some of ten, more or fewer in each as it may hap, but the whole number being very great."

And what of direct relief? We read, "And each family he causes annually to be supplied with wheat and other grain sufficient for the whole year. Moreover, all those who choose to go to the daily dole at the court receive a great loaf apiece, hot from the baking and nobody is denied; for so the Lord has ordered. He also provides the poor with clothes. For he lays a tithe upon all wool, hemp and the like, from which clothing can be made; and he has these woven and laid up in a building set apart for the purpose; and as all artisans are bound to give a day's labor weekly, in this way the khan has these stuffs made into clothing for those poor families, suitable for summer or winter, according to the time of year."

Control of agricultural surpluses was easy for Kublai Khan. For, as Marco relates, "You must know that when the emperor sees that grain is cheap and abundant, he buys up large quantities, and has it stored in all his provinces in great granaries, where it is so well looked after that it will keep for three or four years. And this applies, let me tell you, to all kinds of grain, whether wheat, barley, millet, rice, panic or what not, and when there is any scarcity of any kind of grain, he causes that to be issued. And if the price of the grain is at one bezant a measure, he lets them have it at a bezant for four measures, or at whatever price will produce general cheapness; and everyone can have food in this way. And by this providence of the emperor's his people can never suffer from dearth. He does the same over his whole empire; causing these supplies to be stored everywhere, according to calculation of the wants and necessities of the people." The great traveler failed to observe that the policy of Kublai resulted, not alone in avoiding famine or extreme high price, but through the purchase of surpluses in controlling the market at a minimum, also.

Tax relief is no new thing, either. Kublai declared a moratorium in time of stress, according to Marco, who says, "Now you must know that the emperor sends his messengers over all his lands and kingdoms and provinces, to ascertain from his officers if the people are afflicted by any dearth through unfavorable seasons, or storms or locusts, or other like calamity; and from those who have suffered in this way, no taxes are collected for that year; nay, more, he causes them to be supplied with grain of his own for food and seed. And when winter comes, he causes inquiry to be made as to those who have lost their cattle, whether by murrain or other mishap, and such persons not only go scot free, but get presents of cattle. And thus, as I tell you, the Lord every year helps and fosters the people subject to him." How like a description of the relief activities carried on in our drouth stricken areas , this ancient account reads.

Public works projects are not described as such, but there is a parallel in the great projects carried on by the khan. Whether it was his design to utilize surplus labor and reduce unemployment in this manner, we cannot say, but certainly it must have had that effect.

Highways were constructed into every corner of his vast empire. These highways were "beautified" by avenues of trees which lined even the roads through unpopulated areas. Great buildings, walls, gardens, cities were made at the khan's order.

We are not sure who was the Jim Farley of that day but we learn that the khan had a splendid post system, not with ships, trains and planes, it is true, but with relays of fast horses transferring messages at designated stations so that messages were transmitted with remarkable speed.

And the khan enjoyed some advantages. True, he had a supreme court of twelve, but the justices did not declare any of his acts unconstitutional. And while he had 12,000 barons and many assistants and court officers, he had nothing even remotely resembling a congress to deal with.

Calrod, Hotpoint's sealed electric heating unit, heats water from the inside.

See these wonderful new 1936 Hotpoint Electric Water Heaters

Electricity brings to you an inexhaustible supply of hot water every hour of the day and night at a cost so low as to surprise you.

The new Hotpoint Electric Water Heaters put an end forever to tank patting, worries about the heater, turning the heater on and off.

Come in at your earliest convenience. Don't deprive yourself of the comfort of abundant hot water any longer.

SPECIAL TERMS $5 DOWN BALANCE MONTHLY

AUTOMATIC Hotpoint ELECTRIC WATER HEATERS

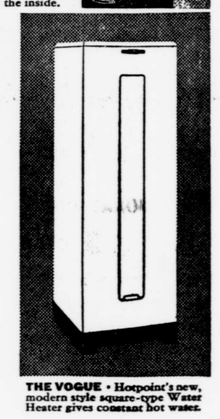
THE VOGUE • Hotpoint's new, modern style square-type Water Heater gives constant hot water.

Eastern Shore Public Service
BETTERTON AND MILLINGTON

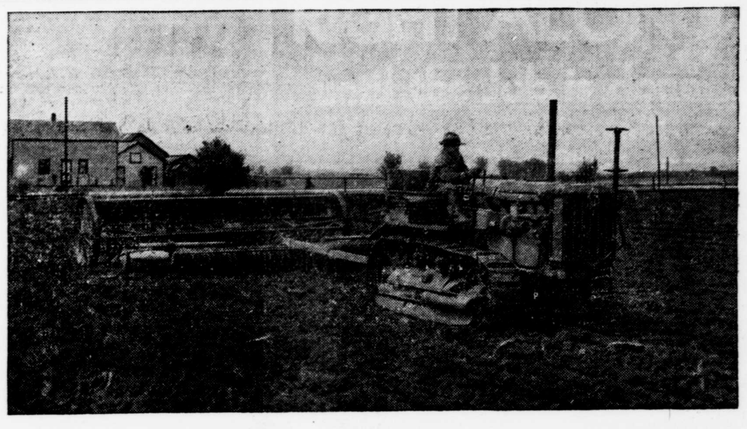

AROUND THE WORLD on its ORIGINAL TRACKS!

Here's an old-time "Caterpillar" Thirty Tractor that did over 10,000 hours of drawbar work—traveled over 30,000 miles on its original tracks! According to a statement of its owners—Unz Brothers of Reddick, Illinois—this veteran Thirty has plowed over 4,000 acres, disked, planted, pulled the combine, graded roads, pulled hedge, etc., under a wide variety of farming conditions. This owner's affidavit states that total repair expense on the tracks during this tremendous term of use was only three dollars and fifty-four cents.

The new "Caterpillar" Thirty Tractor is built to do the same work as the sturdy former model of its name. In addition it's built to last longer—with better materials, vastly improved protection from dust, greater strength in track assemblies and other vital parts.

And today's "Caterpillar" Thirty gives its superior performance on low-cost tractor fuels or gasoline. If Unz Brothers' Thirty could have used distillate, it would already have more than bought itself with the difference in fuel costs!

Ask us for complete information on the new Thirty — a complete, modern 5-plow, 5-speed "Caterpillar" Tractor! No tractor built can beat it for low costs, except its companion, the Diesel RD4.

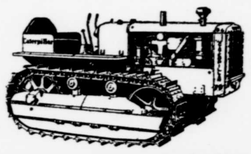

CLARK MOTOR CO.
HILLSBORO, MD. PHONE 36