Queenstown Scouts To Receive Charter

Exercise Slated For Community Hall Wednesday

The Queenstown Troop of Boy Scouts will receive their charter at a public meeting in the community Hall next Wednesday evening at exercises directed by Stanley Woodhead, Boy Scout executive for the Wilmington District, and the Troop Committee from the Centreville Scouts. Members of the Lions Club who are sponsoring the new organization will also be present.

The program includes an investiture ceremony for the entire troop put on by Letha E. Taylor; presentation of credentials as Scoutmaster to the Rev. Ray W. Kirwan by T. Rigby Valliant; presentation of tenderfoot badges to the boys by Dr. James W. Crowl; and presentation of the Troop charter to the group and credentials to the Troop committee by Dr. Norman P. Chanaud.

Motion pictures of life at Camp Rodney and a brief talk on scouting will be given by Mr. Woodhead.

The Troop committee consists of Charles Chance, James F. Boyles, James Gibson, W. I. Tuttle, Bennett H. Lane, W. Harry Bishop and Joseph W. A Evans. Assistant scoutmasters are Harry Onley, James Reynolds and Thomas Thompson.

BARCLAY

Mr. and Mrs. Carlyle Cecil and children and Miss Margaret V. Cecil, of Wilmington, spent Sunday with their father, Mr. T. H. Cecil, and Mrs. Cecil.

Mrs. Minnie Ross, of Baltimore, was here for the week-end with her brother-in-law and sister, Mr. and Mrs. Richard Phillips, Mr. and Mrs. Edgar Ross, of Wilmington, Mrs. Richard Woodall and children, of Georgetown; Mrs. Frank Walraven, Mrs. W. W. Stant and daughter Betty, of Sudlersville, were Sunday guests of the Phillips'.

Mrs. Mary A. Johnson and Mrs. A. W. Anderson with Mr. and Mrs. F. L. Slaughter and Mr. George Clendening, of Smyrna, attended the funeral of Mrs. Johnson's sister-in-law, Mrs. Nan M. Jones, at New Castle, Sunday.

Mr. and Mrs. Leon White and daughter, Frances and Mrs. Della McClure, of Wilmington; Mr. and Mrs. Randall Harvey, Mr. and Mrs. Clifford Silber and son, Jack, of Philadelphia, spent Sunday with Mr. and Mrs. John T. Booker. Mr. and Mrs. Harvey remained for a visit with her parents, while Mr. Booker returned to Philadelphia to be under a specialist's care.

Miss Mildred Cecil and Miss Charlotte Wallace, of Washington, D. C., and Mr. David H. Wallace of the University of Maryland spent the week-end with the latter's parents, Mr. and Mrs. J. L. Wallace. Mr. and Mrs. A. R. Butler and sons, Charles and Jimmy, of near Bel Air were Sunday guests of the Wallaces.

Mr. Carroll Godwin and sons Robert and Charles, of Philadelphia, were guests Sunday of Mr. and Mrs. John C. Hall. Master Gerald Godwin who has been spending the past two months with his aunt and uncle, accompanied them home.

Seek Data To Mark Graves Of Veterans

W. E. Barton To Direct Registration In County

As a preliminary to attempts to place a flag for Memorial Day on the grave of every veteran of the World War or any other war in which the United States participated, the American Legion is making an effort to locate and register permanently all graves of veterans of all wars in Maryland. W. Edward Bartonof Centreville has been appointed grave registration officer for Queen Anne's county.

Any one who knows where a veteran of any war is buried anywhere in Maryland is asked to communicate with Mr. Barton and supply these five facts, if possible: Name of veteran; war in which he served; organization in which he served; name and location of cemetery; and exact location of the grave in the cemetery.

A copy of this information will be sent to the department headquarters of the American Legion, War Memorial, Baltimore, and an endeavor will be made to place a flag on all graves for which a record is received.

INGLESIDE

Mrs. William Spencer entertained the Homemakers' Club at her home near town on Friday.

Mr. and Mrs. Merrick Wilson, of Poolsville, and Miss Elizabeth and Ann Wilson, of Atlantic City, N. J., spent the week-end with Mrs. Mattie Wilson at her summer home here. Mrs. Wilson also entertained Mrs. William Clendaniel and son Billy, of Baltimore.

Miss Fanny Davis, of Wilmington, was here for the week-end with her parents, Mr. and Mrs. James Davis.

Mr. and Mrs. Harry Betchel and Mr. and Mrs. Robert Betchel, of Baltimore, spent the week-end as the guests of Mr. and Mrs. Walter Dukes and Mr. and Mrs. Robert Roe.

Mr. William Spry celebrated his 22nd birthday last Friday evening by entertaining quite a few of his friends at a dinner and party at the home of his parents, Mr. and Mrs. Lester Spry near town.

Advertisement

The Famous Q-623—guaranteed relief for Rheumatism, Neuritis, Sciatica, Lumbago—is now available to all sufferers from these tortures. Q-623 is a prescription of a famous specialist that has worked wonders for thousands of people when many other remedies have failed. We ask you to try this famous prescription, as it is absolutely guaranteed to help you. A few doses usually stops the pain, and many people say "it is worth its weight in gold."—And if you are bothered with functional bladder and urinary irritations, or need a stimulant diuretic for the kidneys, try Q-Tabs—a highly effective prescription tablet.

Hynson's Drug Store, Millington, Md.
B. M. Johnson & Son, Sudlersville, Md.
Sunset Pharmacy, Centreville, Md.

Mr. Medford Roe Honored On Birthday

A bridge dinner in honor of his birthday was given Mr. Medford Roe, of Sudlersville, by his daughters, Mrs. Vernon Abbott, Mrs. Walter Denny, Mrs. Hilton Robinson, and Miss Sara Roe at the home of Mrs. Denny near Stevensville last Saturday evening.

The invited guests were Mr. and Mrs. Dudley G. Roe, Dr. and Mrs. C. H. Metcalfe, Mr. and Mrs. John F. Stokes, Mr. and Mrs. G. Edward Gillespie, Mr. and Mrs. Paul W. Phillips, Mr. and Mrs. Ralph Graham, Mr. and Mrs. Herbert Willis, Mr. and Mrs. Dudley G. Roe, Jr., Mr. and Mrs. Brown M. Roe.

Mr. and Mrs. Austin F. Roberts, Mrs. Nannie Hilleary, Mrs. John Harrison, Mrs. Elsie Sudler, Mrs. Addie Sudler, Mrs. Alan S. Walls, Mrs. John Mallalieu, Mrs. J. Edward Stevens, Mrs. C. W. Anderson, Mrs. James Merrick, Misses Emma Gillespie, Gertrude Goodhand, Elizabeth Merrick, Lillian Merrick, Sara Roe and Mrs. T. A. Geiser, of Sudlersville.

Mr. and Mrs. Percy Merrick, Mr. and Mrs. W. R. Merrick, Miss Margaret Tiller Merrick, Miss Leila Dudley, Miss Hortense Downes and Mr. Charles Merrick, of Ingleside; Mr. and Mrs. J. B. T. Merrick, the Rev. and Mrs. Walter C. Eastburn and Miss Gertrude Merrick, of Church Hill.

Mr. and Mrs. Samuel J. Massey, of Chestertown; Mr. and Mrs. William E. Denny, Jr., of Stevensville; Miss Winifred Wilson, Barclay; Mrs. Edgar Yarnall, Philadelphia; Mr. and Mrs. William T. Roe, Hagerstown; Mr .and Mrs. Vernon Abbott and Mr. and Mrs. Hilton Robinson, Washington.

Ladies prizes were won by Mrs. Paul W. Phillips, Mrs. Ralph Graham and Miss Gertrude Merrick, and awards for the gentlemen went to Mr. Ralph Graham, Mr. Brown Roe and Mr. Frank Brower.

TEMPLEVILLE

Services for Antioch M .E. Church: Sunday School, 10 a. m., Epworth League at 7:30 p. m., led by Mrs. Connor. Sermon by the pastor at 8 p. m.

Miss Dorothy Knotts, of West River, spent the week-end with her parents, Mr. and Mrs. Gurney Knotts.

Mrs. Burton Sinclair, of Yeadon, Pa., visited her sister, Mrs. Fred Maske last week.

Mr. Harry Knotts and friend, of Baltimore, spent the week-end with Mr. and Mrs. Herbert Knotts.

Miss Isabel Raughley, of Wilmington, spent last week at her home here.

Mr. and Mrs. Harry Seward entertained the following guests at dinner on Sunday: Rev. and Mrs. R. G. Connor and daughters, Helen and Ruth, of Marydel, and Mr. and Mrs. Samuel Walls and mother, of Wilmington.

Messrs. Cooper Davis and Temple Stafford attended the junior class play of Smyrna High School Thursday evening.

Mr. Phil Clois and nephew, Harry Myers, of Philadelphia, spent the week-end with Mr. Clois' sisters, Misses Jennie and Mazie Clois near town.

Everetts Enjoy Motor Trip To Pennsylvania

Mr. and Mrs. James F. Everett, and daughters Kitty and Charlotte and Mrs. Levi Everett, Sr., of Kenton, enjoyed a motor trip Sunday to visit Miss May Barmore Everett, who is a junior at Drexel Institute, Philadelphia.

They also called on friends at Upper Darby, Bala, Paoli and visited Valley Forge to see the places of historic interest and view the beautiful dogwood blooms.

In the evening they attended a Mother's Day tea given by Alpha Sigma Alpha sorority at Drexel Lodge, near Newtown Square.

Merediths At Wye Mills Hosts At Turkey Dinner

Mr. and Mrs. T. O. Meredith, of Wye Mills, entertained at a turkey dinner Sunday. The guests were Mr. and Mrs. Carroll Barcus, Mr. and Mrs. Thomas E. Meredith, Mr. and Mrs. John Dwyer and children Louise and Jack, Mr. and Mrs. James Truitt and children Frances and Jimmie, Mr. and Mrs. William Meredith, Mr. and Mrs. Edward Shortall, Mrs. Wade Garritty .of Baltimore.

Miss Ruth Barcus, Miss Florence Morris, Mrs. Annie Morris, Miss Elsie Morris, Lois Messick, of Marcus Hook, Pa., Mr. Bernard Barcus, Mr. Joe Shortall, Mr. William Shortall, Marion Shortall, Billy Morris, Jim Morris, Albert Morris and Mary, Ruth and Tommy Meredith.

Mrs. Elzey Is Hostess To Bridge Luncheon

Mrs. Frank W. Elzey was hostess to a bridge luncheon at her home last Friday. The guest list comprised the Mesdames John Palmer Smith, Howard W. Ryland, Oliver C. Jones, Ernest W. Grubb, Asbury Bartlett, George H. Ryland, Hampton E. Brown and Gus Perkins and Miss Helen West, Centreville, and Mrs. Clayton Reynolds and Mrs. Asbury Greaves of Denton.

Mrs. Smith won the award for high score, Mrs. Grubb, second high, and Mrs. George Ryland was the winner of the lucky prize.

E. E. Hayes, of New York City, spent several days in Crumpton last week. Mr. Hayes is the editor of Poetry and Art.

Mr. and Mrs. Ernest Davis and little daughter, Kay, were guests of Mrs. Davis' parents, Mr. and Mrs. Willard Biddle.

INSURANCE *and* BONDING
of every description
J. H. C. LEGG & SON
Phone 56-101 Centreville, Md.

BABY CHICKS
We can furnish each week our None Better Quality Chicks of the following breeds: Barred Rocks, Rhode Island Reds, and White Leghrons at 8c and 9c; White Wyandottes, White Rocks, and New Hampshires at 9c and 10c. Chicks are all from B. W. D. tested stock. Consult us before you buy elsewhere.
Summit Poultry Farm
Phone 15 Ridgely Md.

Nothing Stops
THE PARADE
Rain or Shine the Sale Goes On
At Our Gold Seal Rug Sale
New Patterns — All Sizes
H. W. CHAMBERS
Water St. Centreville, Md.

THE SAWDUST RING BROUGHT TO THE STAGE
"The Circus"
LAFF RIOT—Lions, Tigers, 'n everything—Don't Miss It!
An Amateur Theatre Guild Production
SPONSORED BY
Parent-Teachers' Ass'n. of Centreville
100 Prominent Local People
Queen Anne's Little Theatre
Thursday, Friday
May 21-22
Exchange your advance tickets for reserved seats beginning Wednesday, May 20, at Sunset Pharmacy.

Adults 40c—Over 12 years 25c at matinee
Kiddies Matinee 15c-25c——Thursday, May 21st
2 P. M.—FREE ICE CREAM

Amazing New Cleaning Process Makes Garments Absolutely
MOTHPROOF
AT NO EXTRA COST
At this time when you are putting winter clothes away you will be interested in our NEW PROCESS—which not only cleans your garments thoroughly, but at the same time makes them absolutely mothproof.
The moth-proofing substances used is odorless and non-poisonous—yet makes every fibre of woolen materials absolutely resistant to moth damage.
FOR BEAUTIFUL DRY CLEANING AND PROMPT SERVICE CALL
Denton Cleaners & Dyers
DENTON PHONE 53
★ SPECIAL LOW PRICES FOR 10 DAYS ONLY DURING OUR 7TH ANNIVERSARY SALE ★

ANOTHER FAMILY JOINS THE TELEPHONE COMMUNITY

ANOTHER FAMILY goes modern and installs a telephone. Now they really belong . . . now they'll take part in the activities they've been missing.
A TELEPHONE IN YOUR HOME MEANS:
No more hurried dashes here and there in bad weather . . . No more trudging from store to store . . . No more worried moments in emergencies . . . No more wondering how the children away at school are getting on . . . No more missed parties . . . No more uncertainties about schedules and engagements.
You can have a home telephone for as little as $1.50 a month. Call the Business Office — Centreville 9900.
The Chesapeake & Potomac Telephone Company

When You're Heading Somewhere Come to Blades' First . . .

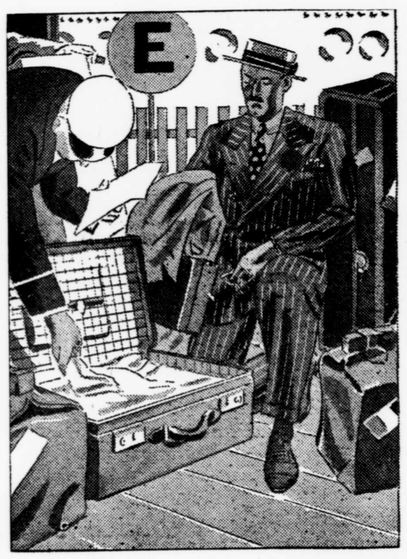

we can satisfy your wants
. . . Linen, Seersucker and Tropical Worsted Suits . . . Arrow or Mohawk Shirts . . . Faultless Underwear and Pajamas . . . Interwoven Socks . . . Pioneer Belts and Suspenders . . . Brentwood Sweaters . . . Wilson Bros.' Sport Shirts . . . Straw Hats . . . Flannel Trousers . . . Cotton Slacks . . . Sport Shoes by Bostonian or Freeman . . . Cheney Neckwear.
E. B. Blades & Co.
Washington St. Easton

just a little fore-thought
It is your obligation to fittingly perpetuate the memory of loved ones and a duty which should no longer be put off. And the perfect expression of your respect would be a memorial by Newnam, erected on Memorial Day, May 30th. Distinctive for the beauty of classical design and exquisite workmanship, a Newnam memorial in choice marble or granite, is the ideal means of fulfilling this obligation. We will gladly submit individual designs for your consideration without any obligation on your part. You can procure all of these qualities at moderate cost.
Maurice E. Newnam & Son
Designers of Fine Memorials
Washington St. - EASTON - Phone 522

for a long long time
FARMERS
Throughout Queen Anne's County
HAVE KNOWN
VALLIANT'S
FERTILIZERS
for their Superiority
We make this statement for they have bought our Fertilizers consistently for many years. Why not give us the privilege of supply your fertilizer order for Corn and Tomato Crops?
You Too, Will Appreciate
VALLIANT QUALITY
QUALITY E. S. Valliant & Son FERTILIZERS
CENTREVILLE MARYLAND
— PHONE 219 —