Centreville National Bank Celebrates Its 60th Anniversary

60 YEARS OF PROGRESS

Queen Anne's Record

SPECIAL EDITION

QUEEN ANNE'S RECORD, CENTREVILLE, MARYLAND, THURSDAY, JUNE 11, 1936

1876

PRESIDENT

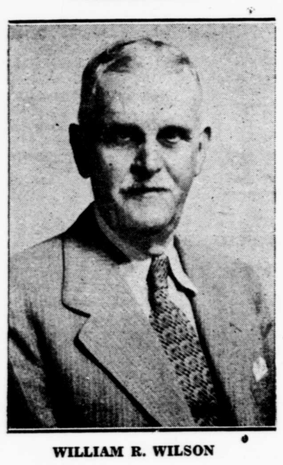

WILLIAM R. WILSON

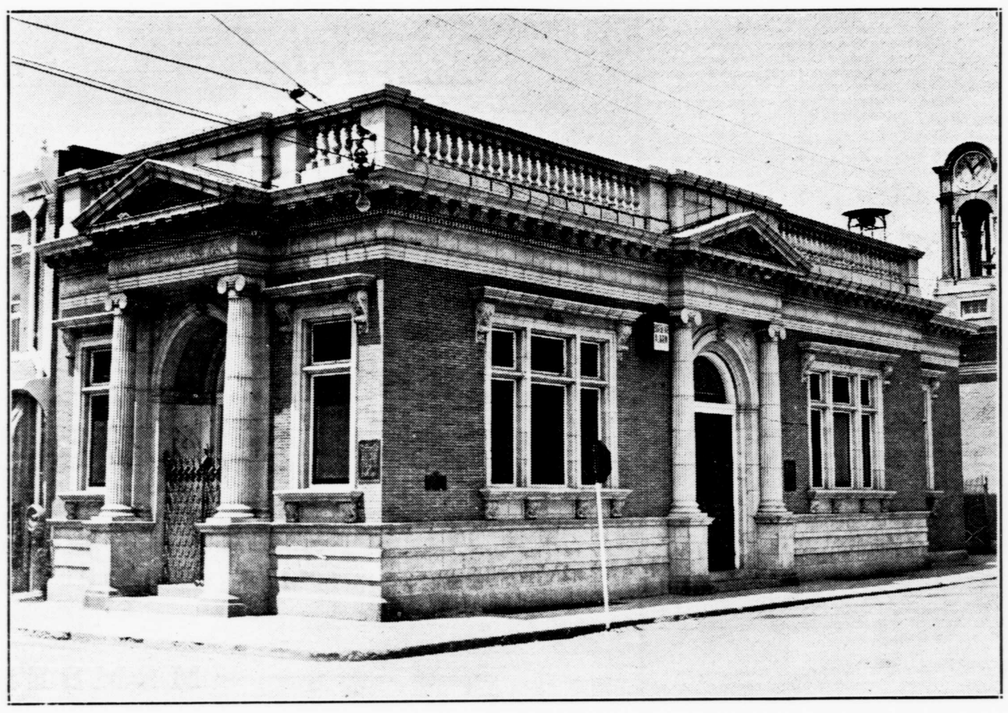

1936

CASHIER

W. RAY TABLER

"GROW OLD ALONG WITH ME, THE BEST IS YET TO BE" - *Robert Browning*

THE

Centreville National Bank of Maryland

COMPLETES 60 YEARS OF SERVICE

The Board Of Directors

JOHN P. CORCORAN

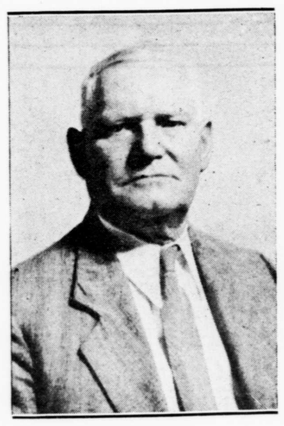

ELMER GOLT

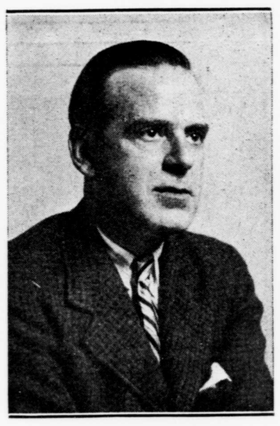

ALFRED M. GREEN

L. TILGHMAN HAYDEN

THOMAS J. KEATING, JR.

JAMES E. KIRWAN

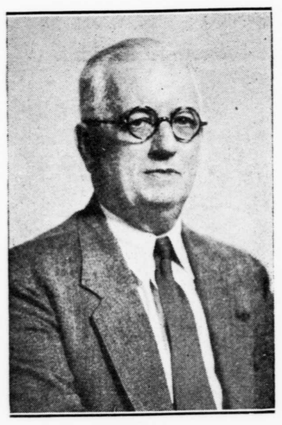

H. F. McPHERSON, M. D.

J. OLIN PIPPIN

HOWARD W. RYLAND

E. STEPHENS VALLIANT