The Queen Anne's County Social Register

PRICE

Mr. and Mrs. Charles Scott and children, of Philadelphia, returned home Monday after spending their vacation with his mother, Mrs. Sarah Scott.

Mr. J. W. Mason spent Wednesday afternoon with his cousin, Mrs. Mollie Lang, at Cambridge.

Mrs. Sara Taylor, near town was given a surprise party last Saturday night.

Mrs. George L. Mullikin and Mrs. J. W. Mason spent last Tuesday afternoon with Mr. and Mrs. Preston Schallcross at Rock Hall.

The Homemakers club held their picnic at Booker's Beach Tuesday afternoon. There was quite a large crowd present and Miss Isabel Bewick gave us a very interesting talk on her trip to College Park.

Mrs. John W. Moore, with Mrs. Ella Leager and Mrs. Richardson and Mrs. J. L. Moore and son Bobbie, and Louis Moore, motored to Princess Anne last Monday. They were dinner guests of Mrs. Peacock.

The service for next Sunday will be Sunday school at 10 a. M.; preaching by our pastor at 7:30 p. m.

Master Gordon Richardson is spending his vacation with his grandmother, Mrs. Smith at Cambridge.

Mrs. J. L. Carter has returned home after spending a few days with her daughter, Mrs. Fearins at Federalsburg.

Mr. and Mrs. Daniel Everett and two children Peggie and Billie, of Centretreville, and Mr. and Mrs. E. L. Richardson visited friends and relatives at Cambridge for the week-end.

Miss Olina Woodring, of Lynchburg, Va., and Mrs. Mary Coppage and Mr. Joseph Roberts, of Church Hill were visitors Wednesday of Mr. and Mrs. Oliver C. Newman.

Mr. and Mrs. William Hess, of Philadelphia are the guests of her sister, Mrs. J. O. Chance.

Mrs. Rachel Pippens and grandson, of Baltimore are spending some time with Mrs. Casper Seney.

Mrs. Lililan Bowen, of Chestertown, is visiting her grandmother, Mrs. Andrew Butler.

Mrs. C. B. Clough and daughter Audrey and Caleb, and Helen Fowler, of Centreville, and Mrs. George Clough, of Millington, went to Chincoteague Island for the Pony Penning and Carnival.

Mr. Arthur Brucksch and Miss Janice Craight, of Baltimore, were visitors of Mr. and Mrs. George Usilton for the week-end.

Mr. and Mrs. Frank Benton and son Frankie, and Mr. and Mrs John Dadd, of Centreville, spent Sunday with Mr. and Mrs. Calvin Cook.

Mrs. J. T. Carter and daughter Betty, were Sunday guests of her mother, Mrs. Will Stant.

Mr. and Mrs. Randolph Marshall, of Lynchburg, Va., and Mrs. James Merrick and Miss Elizabeth Merrick, of Sudlersville were dinner guests of Mr. and Mrs. Frank Bowen Thursday.

Mr. and Mrs. Elam and children, of Washington, D. C., are spending the week at the Merrick cottage on the Chester River.

Mr. and Mrs. Andrew Blarr, of Wilmington, spent Saturday evening with Mr. and Mrs. Ralph Swan.

Mr. and Mrs. Ralph Swan entertained Mr. and Mrs. Ellie Preston, of Wilmington, and Mr. Gus Michaels, of Rochester, N. Y., and Mr. and Mrs. Ernest Preston, of Richmond Hill, N. Y. Mr. and Mrs. John McKenney had a card party for them Thursday evening. The prizes were won by Mr. Michaels and Mr. Preston.

Mr. Milton Barwick and son Ray, spent Sunday with his father, Mr. J. M. Barwick at Easton.

Miss Kathryn McKenney returned to Rochester, N. Y., Saturday after spending her vacation here.

Mr. and Mrs. J. W. McKenney spent last Wednesday with Mr. and Mrs. W. N. McKenney in Wilmington.

Miss Dorothy Cannon, student nurse at Easton Hospital, spent Friday with her aunt, Mrs. M. R. Barwick.

Mr. and Mrs. Emil Butz, of Wilmington, Del., spent the week-end with her mother, Mrs. Sarah Scott.

Mr. and Mrs. Owens Choey, of Ridgely, spent Sunday with Mr. and Mrs. Wendel Taylor. Mrs. Taylor and grandson, of Rich Neck, were other visitors of Mr. and Mrs. Taylor.

Mrs. Madge Gramer and daughter, Mrs. Bill McHolkin and Mr. and Mrs. Harry Cannon and daughter, Betty, of Wilmington, were guests of Mr. and Mrs. J. S. Chance one day last week.

Mr. and Mrs. Briscoe, Mrs. Newman, the Misses Margaret and Dorothy Leager, Mr. Charles Leager and Mr. and Mrs. Arthur Coppage spent the day at Rehoboth Beach Sunday.

CHESTER

Mr. Luther Jones, of Baltimore, has returned home after spending a few days with his parents, Mr. and Mrs. Elmer Jones.

Mrs. Lewis Jones and daughter Lois, Mrs. Elmer Jones and Mrs. William Sewell were Easton visitors Tuesday.

Mr Tom Price and Mr. P. W. Thomas visited the Harrington Fair on Wednesday.

Mrs. Leonard Brown, Mrs. P. W. Thomas and daughter Pauline, Mrs. Austin Jones and daughter Reba, were guests of Mrs. Madison Brown near Matapeake on Wednesday.

The Best Yet Club was entertained at the home of Mrs. Kenly Thomas Thursday evening.

Mr. Lloyd Brown, of Baltimore, is spending some time with Mr. Junior Coleman.

Mrs. Alton Legg and son Lesley visited Mrs. Oliver Legg Thursday.

Mrs. P. W. Thomas and Mrs. Tom Price, of Chester, visited the Harrington Fair Friday.

Mrs. Kenly Thomas and daughter Avaleen, Mrs. Emory Wyatt and children, Mrs. Edward Banning, Mrs. James H. Thomas and children and Mrs. Edward Severa and son Edward, were Thursday visitors of Mrs. Leonard Hoxter.

Miss Virginia Murphy, of Baltimore has returned home after spending some time with Miss Vernice Seward.

Mr. Cleve Thomas and Miss Julia Legg, motored to Rehoboth Beach Sunday.

Mr. and Mrs. Nelson Palmer and daughter Rhoda, of Baltimore, spent their vacation with Mrs. Palmer's parents, Mr. and Mrs. John S. Walters.

Miss Kathleen Tolson, of Stevensville was a Saturday visitor of her sister, Mrs. Marion Brown.

Mr. and Mrs. Alfred Sparks and son Mac, were Centreville visitors Saturday afternoon.

Mr. Maxwell Kelley was a week-end visitor at Ocean City.

Mr. and Mrs. Cyrus Ford, of Pennsylvania, were the week-end guests of Mrs. Walter Kelley.

Miss Eleanor Kelso, of Baltimore, was the guest of Mrs. Austin Jones over the week-end.

Mr. William Edenfield, of Baltimore, is spending a few days with Mr. and Mrs. Howard Seward.

Miss Ellen Hopkins, of Baltimore was here for the week-end with her parents, Mr. and Mrs. Harry Hopkins.

Miss Alice Walters is spending some time in Baltimore.

Mr. and Mrs. Oscar Edenfield and daughter Jean, of Baltimore, spent the week-end with Mrs. Annie Thomas.

Miss Vernice Seward, of Chester was a Sunday visitor of Miss Kathleen Tolson.

Mr. and Mrs. James H. Thomas and children spent Sunday with Mr. and Mrs. P. W. Thomas.

A prayer meeting was held at the home of Mrs. William R. Brown. Several members of Kingsley M. E. Church attended.

Miss Reba Jones has returned to her work after being home for two weeks with a gathered hand.

RUTHSBURG

Miss Jene Redden was the guest of Mrs. Fred Quimby several days last week.

Miss Mary Lee Holden was a week-end visitor of Miss Doris Turner.

Mrs. Jack DeFord spent Friday with her parents, Mr. and Mrs. Bill Quimby.

Mrs. William Lynch was the guest of her mother, Mrs. Mary White on Saturday.

Mrs. Helen Clark has returned home after a short visit with Mr. and Mrs. J. Norman Mason.

Mrs. Clarence Quimby and daughter visited with relatives in Denton one day last week.

Miss Elizabeth McDonald was the guest of Mrs. Mary White last week.

Mr. Bill Binebrink, of Downes, was the guest of his mother, Mrs. William Binebrink one day last week.

Those from our village who attended the Harrington Fair were Mr. and Mrs. Paul Jump, Mr. Elmer Neighbors, Mr. Harry Jump, Mr. and Mrs. William Turner and Mr. and Mrs. T. S. Pippin.

Mr. and Mrs. William Jester were visitors at Easton Hospital on Friday.

BARCLAY

Services at M. E. Church, South, for Sunday: 10:00 a. m.—Sunday School; 7:30 p. m.—Sermon by the pastor, the Rev. S. M. Iglehart, who resumes charge after a vacation.

Mrs. Claude Allen and son, Eugene, of Detroit, Mich., are visiting her parents, Mr. and Mrs. Frank Wallace.

Mr. and Mrs. Charles Devenish, Mr. and Mrs. R. L. Booker, Mrs. Fannie Hall, and Miss Margaret Dunn, spent Sunday at Rehoboth.

Mr. and Mrs. Harry Lipschutz with friends, of Philadelphia, were week-end guests of Mr. and Mrs. John T. Booker. Miss Henrietta Kuestner has returned home after spending the past week with her grandparents, the Bookers.

Mr. and Mrs. S. N. Bambary, Misses Ruth Phillips and Virginia Barker spent Sunday with Mr. and Mrs. Francis Barker at Bellefonte, Del. Master Bobby Barker accompanied them home for a visit.

Mr. and Mrs. W. L. Dunning, and Miss Mildred P. Cecil, of Washington, D. C., were week-end guests of Mr. and Mrs. J. L. Wallace.

Misses Thelma Ware and Nellie Lane are guests of Mr. and Mrs. Andrew Lafferty, at Greenville, Del. Mr. and Mrs. John Lane and family and Mrs. John Ware spent Sunday with the Laffertys.

QUEEN ANNE

Miss Emily Knotts, of Washington, D. C., spent the week-end with her mother, Mrs. D. H .Knotts.

Mr. and Mrs. Homer Shirley, of Saltsburg, Pa., and Mr. and Mrs. Wilmer Shirley, of Pittsburg, were house guests of Mr. and Mrs. William C. Stevens from Tuesday to Friday. Mr. and Mrs. Wilmer Shirley and Mr Homer Shirley on the boat "Mac and Martha" made a fishing trip with Captain Randolph Harrison from Tilghman, catching a number of fine rock and large hardheads. The Shirleys took the fish back with them to Pittsburg on Friday.

Mr. and Mrs. John R. Hughlett, of Trappe, Mrs. William C. Stevens and Mrs. Stevens' guest, Mrs. Homer Shirley, attended a basket picnic of the Tri-County Rural Letter Carriers and the Ladies' Auxiliary at Betterton on Wednesday. Those who attended were rewarded by a eight-mile boat trip, which took the guests in sight of the Aberdeen Proving Grounds. The Tri-County group is composed of Cecil, Kent and Queen Anne's Counties.

Mrs. Emma Short and daughter Miss Louise are spending some time at their home here. Mr. Earl Short, of Washington, D. C., who brought his mother home visited here briefly on Saturday. Mr. and Mrs. Clifford Cortelyou, of Philadelphia, also visited with Mrs. Cortelyou's mother, Mrs. Short, over the week-end.

Mr. Byron Barton and Mr. Francis Jump, of Washington, D. C., spent the week-end with Mr. Barton's family here. Miss Isabell Barton, also of Washington, who came home for a vacation was recalled to Washington on Tuesday owing to being transferred to the Navy Department.

Mr. and Mrs. Sam Sneed and Miss Ida May Sneed, all of Wilmington, spent the week-end with their parents, Mr. and Mrs. L. J. Sneed.

Mrs. Ida Dyer, Mrs. George Sharp, Mrs. Homer Shirley with Mrs. John R. Hughlett, of Trappe and Mrs. Leon Cooper, of Baltimore, who is spending the summer months in Trappe, made a motor trip in Talbot and Dorchester Counties showing Mrs. Shriley some of the beautiful homes and scenery of the Eastern Shore.

Mr. and Mrs. Robert Eveland attended a family dinner at the home of Mr. and Mrs. John Eveland in Hillsboro on Sunday.

Mr. and Mrs. Bernard Messix spent last week in Ocean City. Their son Taylor passed the week-end with them. While Mr. and Mrs. Messix were away their younger son visited with Mr. Norman Taylor and family at Easton.

Mrs. Ella Jump and daughters, Misses Madge and Dorothy, are visiting with Mr. and Mrs. Fred Jump in Centreville.

Mrs. Walter Hicks and children, Walter and Helen, who are visiting relatives in Hillsboro, were Monday guests of Mrs. Hicks' uncle Mr. John DeFord.

Miss Dora Sewell with Mrs. J. E. Gibson and children, spent Thursday at Rehoboth.

Mr. and Mrs. Charles Stevens, with Mr. and Mrs. George Sharp spent Sunday at Rehoboth. Other Sunday visitors at the beach were Miss Edna Fleming, Mrs. Loretto Clark, Mr. W. D. Bishop, James G. Nelson, Mr. and Mrs. Lloyd Fleming and Mr. and Mrs. Rumsey Mullikin, of Queenstown.

Mr. and Mrs. Horace Morgan and children, with Mr. and Mrs. J. E. Morgan, spent Sunday at Ocean City.

Mrs. Mollie Lane, of Baltimore, spent several days last week with Mr. and Mrs. Palmer Pippin.

Mr. and Mrs. Roy Hopkins passed Sunday at Ocean City.

Mr. and Mrs. Francis Moore, of Penns Grove, N. J., and Miss Eleanor Moore, of Wilmington, spent the week-end with their parents, Mr. and Mrs. Harry Moore.

Bill Thompson and Jimmy Sherwood, of Hillsboro, and Miss Peggy Gibson, spent Sunday at Oak Orchard and Rehoboth. Miss Violet Gibson who had been spending several days in Oak Orchard returned home with them.

Mrs. L. G. Larrimore and daughters, Cordelia and Marjorie, and Miss Grace Collins, of Wilmington, were r ecent gusts of Mr. and Mrs. Roy Hopkins.

Mr. and Mrs. John George with Mr. and Mrs. Emory Kimmey, of Denton, visited with Mr. and Mrs. Ernest Emory Sunday evening.

Mrs. Sadie Covey, of DeLand, Florida, is spending some time with Mr. Marion Covey and family. Mrs. Ray Ervin, of Seattle, Wash., also was a recent visitor for several days at the Covey home.

Mrs. William F .Dickinson, Mrs. R. H. Gibson and Miss Violet Gibson motored to Oak Orchard, Del., on Wednesday.

Messrs. Charles and Thurman Covey, of Wilmington, were overnight visitors on Saturday of their parents, Mr. and Mrs. Marion Covey.

Mr. and Mrs. Spencer Smith and children, of Fairlee, and Mrs. Willis Lang, of Bustletown, Pa., were Sunday visitors of Mr. Howard Flowers and family. Miss Betty Lang, who had been spending the week with her cousin, Miss Eleanor Flowers, returned to Fairlee with Mr. Smith and family.

Rev. and Mrs. Clarence L. Fossett left by motor on Monday for a visit with the Rev. Mr. Fossett's parents in Birmingham, Ala.

Exhibits Set High Standard At County 4-H Achievement Day

(CONTINUED FROM PAGE 1)

Helen Schellinger of Chestertown. Colors were awarded for places in both shows with a number of special awards added in the Livestock affair.

The results:

LIVESTOCK SHOW

Beef Cattle

Aberdeen Angus, calf class, heifer entered by Miles Davidson, 1st, also beef type champion.

Herford, calf class, bull, Marion Chance, Queenstown, 1st.

Dairy Cattle

Ayrshire, junior yearlings, heifer, William McFarland, Church Hill, 1st.

Jersey, calf, heifer, Marion Chance, 1st, also breed champion; Cow, Charles Fuller, Jr., Chestertown, 1st.

Holstein, calf, heifer, Hodge Coleman, Jr., 1st, also breed champion. Bull, William Eierman, Church Hill, 1st. Senior yearlings, Marion Coleman, 1st; Sidney McGinnis, Chestertown, 2d; Walter Turner, Church Hill, 3d.

Guernsey, calf, heifers, Sam McGinnis, 1st; Charles Fuller, Jr., Ernest Eierman, 3d. Bulls, Walter Turner, 1st; John Wilbur Hill, 1st and 2d. Cows, Lee Stant ,Church Hill, 1st. Junior yearlings, heifer, Edwin Atkinson, Church Hill, 1st, also breed champion and sweepstake champion for dairy animals; John Wesley Kimbles, Church Hill, 2d; Norman Clough, Church Hill, 3d; Marley Brown, I B, 4th; Leon Massey, 5th. Bulls, Edwin Atkinson, 1st; Carlton Davis, I B, 2d.

Horses

Mule colt, Roland Walls, 1st.

Suckling class, Roland Walls, 1st; John Holden, 2d.

Yearlings, Roland Walls, 1st; Ray Darrel, 2d; Sterling Walbert, 3d and 4th.

Two-year class, Roland Walls, 1st, also open champion in horse classes; Hubert Skinner, 2d.

Standard breed, William Stant, 1st.

Half breeds, Roland Walls, 1st; John Wesley Kimbles, 2d.

Sheep

Young ewes, Carlton Davis, 1st; Marley Brown, 2d; Tom Stevens, 3d; Elwood Clough, 4th.

Aged ewes, Carlton Davis, 1st; Marley Brown, 2d, 3d.

STYLE SHOW

School dress, Betty Coleman, 1st; Mildred Coleman, 2d; Lynette Timms, 3d. For girls under 14, Lauretta Morris, 2d. Wash outfit, Margaret Stant, 1st; Betty Spencer, 2d. Children's garments, Dorothy Atkinson, 1st.

4-H uniform, Betty Spencer, 1st; Margaret Stant, 2d; Lynette Timms, 3d. Knitted or crocheted clothes, Thelma Ware, two 1sts; Betty Coleman, 2d. Sweaters, Ethel May Lucas, 1st; Dorothy Atkinson, 2d.

Pocketbooks, Helen White 1st; Dorothy Atkinson, 2d. Dust Cloths, Betty Collier, 1st and 2d. Doilies, Ethel May Lucas, 1st. Curtains, Margaret Stant, 1st; Audrey Spencer, 2d. Notebooks, Catherine Councell, 1st; 2d; 3d.

Jelly, Roberta Chance, 1st, 2d, 3d. Canned goods, Catherine Councell, five 1sts, one 2d; Nellie Lane, one 1st, two 2ds; Margaret Stant, 1st, 2d; Rebecca Stant, two 1sts, 2d, 3d.

Biscuits, Betty Spencer, 1st; Catherine Councell, 2d; Rebecca Stant, 3d. Cake, Helen White, 1st; June Pierson, 2d; Margaret Stant, 3d.

Police Court

Gertrude Butler, 16-year-old colored girl was held for action by the Grand Jury at a busy session before Magistrate J. West Thompson in Police Court Monday evening on charges growing out of the fatal stabbing of Josiah Wilkins, burly 24-year old Negro who was killed in a brawl at Union Church shortly after midnight July 23. May Caulk, also held on similar grounds, had her case postponed upon request of her attorney.

Roosevelt Tilghman, Narrows Negro returned from the House of Correction, went to jail in default of three fines, $50 and costs for turning off his car lights to avoid arrest, $10 and costs for reckless driving and the same sum for driving without a license. Fred Hargrave, Tilghman's companion was fined $10 and costs for reckless driving and the same sum for driving without a license.

Gilbert Sparks of upper Queen Anne's was fined $10 and costs for driving without a license, $10 and costs for displaying tags issued to another car, $10 and costs for using a car for which no title had been issued.

Buck Foebus had sentence suspended for stealing a grappling iron or anchor.

Traffic cases bulked large in the docket. The following were fined $10 and costs for exceeding 45 miles per hour: Alvan N. Moore, Queen Anne; Fearson T. Meeks, Henry H. Berliner, George H. Caple, Robert S. Lanier, Baltimore; Edward W. Kibbey, Drayton A. McMillan, Washington; Thomas P. Morgan, Western Maryland.

William Kock and Elwood Maynn of Baltimore were each fined $5 and costs for disorderly conduct with Maynn also charged $5 and costs for resisting arrest.

John Michael, driver of a beer truck which collided with the B. and E. train near Wye Mills, forfeited collateral of $10 and costs for reckless driving. Mason B. Leming of Baltimore paid $5 and costs for passing a stop sign.

James Johnson, Carmichael Negro, paid $1 and costs for disorderly conduct. Percy Lively, Negro was fined $10 and costs for disorderly conduct and Marchall Williams, Negro, had sentence suspended for assault and battery on Elsie Williams.

First District Resident Marks 93d Birthday

The 93d birthday of Mr. Richard M. Legar was pleasantly observed at the home of his granddaughter, Mrs. Ernest Sparks, near Sudlersville on August 1. He was given a birthday party at which his children, grandchildren, great grand children and great-great grandchildren were present.

Mr. Legar has lived the greater part of his life in Queen Anne's County. For the past twenty three years he has been a resident of Sudlersville and vicinity, where he is well known for his youthful outlook on life despite his years.

Mr. Scott Starkey and Mr. Edward Marvel furnished excellent music as the main feature of entertainment. Refreshments of ice cream and cake were served at a late hour.

Electric Plant Moves On With Extensions

The power line extension from the Centreville Electric Plant to Ingleside was completed last Saturday afternoon and current was cut in. The first homes to be wired were those of Senator William R. Wilson, and W. Rodger Wilson, Jr. Other homes and business establishments are now being connected.

The new line from northern Church Hill to the Jarvis home ,a half-mile toward Chestertown, was completed on Monday.

The extension from the Queenstown line to Forman's Landing is expected to be completed this week. The branch will serve three farms in that section, two owned by Mrs. Herbert Carter and one by John C. Skinner.

❖ In County Seat Society ❖

(CONTINUED FROM PAGE 8)

ton. His brother, Frank, is now with Mrs. Jump.

—o—

Mr. and Mrs. Thomas J. Keating, Jr., of "Green Lots", entertained Mr. Harry Keating, of Baltimore, for the week-end.

—o—

Mr. L. L. Clogg, of Baltimore, was the week-end guest of Mr. and Mrs. Marvin Morris in town, and his sister-in-law, Mrs. Harry C. Reynolds and Mr. Reynolds at Queenstown.

—o—

Miss Nannie Wilson, of Philadelphia, and Miss Hannah Wilson were week-end guests of Miss Caroline Wilson at her cottage on Reed's Creek.

—o—

Mr. Hackett Turner, Jr., of Washington, is spending his vacation with his family in town.

—o—

Mr. and Mrs. Jackson R. Collins and Children, of Montclair, N. J., is here this week visiting his father, Mr. Zed R. Collins.

Mrs. J. H. C. Legg is at Spring Lake, N. J., on a holiday.

—o—

Mr. Virgil Bishop Flintstone, is vacationing with Mr. and Mrs. C. T. Bishop, at "Wyoming-on-Wye".

—o—

Mr. and Mrs. John A. Trundle attended an excursion for the Deaf of Maryland and neighboring states at Tolchester on Sunday.

—o—

Miss Peggy Willson spent the first of the week at Rehoboth Beach.

—o—

Little Miss Charlotte Fesmyer leaves this week to visit her grandmother, Mrs. Wright in Chestertown.

—o—

Mr. and Mrs. Joseph M. Rault and Calista and Joe Rault, of New Orleans, La., who are the guests of Capt. and Mrs. Philip W. Reeves at the "Moorings", on the Corsica, spent a few days in Washington last week with Dr. and Mrs. C. V. Rault and Mr. and Mrs. A. Goebel. This week they are visitors in New York.

Shortall Youth Steps On Live Wire, Dies

Phillip Shortall, 15-year-old son of County Commissioner William J. Shortall of Talbot County, was killed late last Wednesday afternoon at his home near Tunis Mills when he stepped on a fallen electric wire which extended current to the Shortall farm. A storm had blown the wire down and it is believed the young man stepped on it with wet shoes.

He was related to the Shortall and Connolly families of this vicinity. Funeral services were held from Sts. Peter and Paul Catholic Church in Easton.

STANT—HINES

The wedding of Miss Ida Evelyn Hines, daughter of Mr. and Mrs. John Hines, of Havre de Grace, and Mr. Milton N. Stant, son of Mr. and Mrs. Noah P. Stant, of Centreville, took place quietly at the Church Hill M. E. Parsonage, last Thursday evening, at 9 o'clock. The ceremony was performed by the Rev. Walter Beckwith.

The bride wore a pink crepe tailored ensemble with accessories of white. Her flowers were a shoulder corsage of sweet peas and baby's breath.

Mr. and Mrs. Stant will live in Centreville.

Going To The Dogs

New York—The Social Register, accepted as the blue book of the upper society crust admitted an unpedigreed dog, referred to as a "mutt" in street parlance to the exclusive pages of its latest issue. A Pekingese named Miss Rose was listed as a junior in the family of Mr. and Mrs. G. L. K. Morris.

Sport And Fun Listed For Farm Bureau Picnic

(CONTINUED FROM PAGE 1)

ing off the honors. A nail driving event is listed for the men. Other events will be a tug-of-war between the married men and the bachelors, a speed ball game between teams representing the upper and lower parts of the county, and a horseshoe pitching contest for both sexes. Women, if they choose may join the speed ball teams.

The horseshoe contest will be limited to five throws with a ringer counting four points or its equivalent, a leaner peg one. Horse footgear missing by two and a shoe within an inch of the more than an inch is counted out.

Bathing will also be possible along the farm waterfront.

Picnic lunches should be brought but refreshments including drinks and ice cream will be on sale.

Mean Joke

New York—Magistrate Alfred J. Hoffman is looking for the practical joker who phoned him that Mayor La Guardia wanted to see him. The magistrate adjourned his court, grabbed a patrol wagon for the summer City Hall and after he got there waited two hours only to have the Mayor say he had not sent for Hoffman.

EYE CARE

The subject you should be interested in.

The subject we are interested in.

Call and let us give you the benefit of our twenty-five years experience in eye care.

S. M. OMAN

In Centreville Every Friday

DEAD ANIMALS

We will haul away for you any dead horses, cows or any other animals, if you notify us as soon as they die.

CALL CHESTERTOWN 199-W

A. J. LEONARD

Chestertown, Maryland

CLAIBORNE-ANNAPOLIS MATAPEAKE FERRIES

SAVE 100 MILES

SUMMER SCHEDULE — 1936

Effective May 28th, 1936

Between Annapolis and Matapeake

DAILY AND SUNDAY

Eastern Standard Time

Leave Annapolis	Leave Matapeake
7.25 a. m.	7.25 a. m.
8.00 a. m.	8.00 a. m.
9.00 a. m.	9.00 a. m.
10.00 a. m.	10:00 a. m.
11.00 a. m.	11.00 a. m.
12.00 noon	12.00 noon
1.00 p. m.	1.00 p. m.
2.00 p. m.	2.00 p. m.
3.00 p. m.	3.00 p. m.
4.00 p. m.	4.00 p. m.
5.00 p. m.	5.00 p. m.
6.00 p. m.	6.00 p. m.
7.00 p. m.	7.00 p. m.
8.00 p. m.	8.00 p. m.

Between Annapolis and Claiborne

Leave Annapolis	Leave Claiborne
9.30 a. m. (D'y & Sun)	7.30 a. m.
5.30 p. m. (Wk Days)	3.30 p. m.
8.30 p. m. (Sun Only)	6.30 p. m.

BABY CHICKS

We can furnish each week our None Better Quality Chicks of the following breeds: Barred Rocks, Rhode Island Reds, and White Leghrons at 8c and 9c; White Wyandottes, White Rocks, and New Hampshires at 9c and 10c. Chicks are all from B. W. D. tested stock. Consult us before you buy elsewhere.

Summit Poultry Farm

Phone 15 Ridgely Md.

Added Service

Lower Fares

LOVE POINT FERRY

to and from the Heart of Baltimore

LEAVE LOVE POINT (B. & E. R.R. PIER)

DAILY except Sunday 1:00 a.m. · DAILY 9:35 a.m. · DAILY 1:00 p.m. · DAILY 6:00 p.m. · DAILY 8:00 p.m.

Trucks handled on 1:00 a.m., 9:35 a.m. and 6:00 p.m. trips only

LEAVE BALTIMORE (PIER 5, LIGHT STREET)

DAILY 7:00 a.m. · DAILY 10:00 a.m. · DAILY 3:00 p.m. · DAILY 5:00 p.m. · DAILY except Saturday 9:00 p.m.

Trucks handled on 7:00 a.m., 3:00 p.m. and 9:00 p.m. trips only

AUTOMOBILES AND PASSENGERS HANDLED ON ALL TRIPS

New Passenger Fares

50c ONE WAY · 75c ROUND TRIP (4 day Limit) · 50c ONE DAY EXCURSION

AUTOS INCLUDING DRIVER $2 · TRUCKS INCLUDING DRIVER $3 to $6

SHORTENS THE WAY BETWEEN BALTIMORE AND THE EASTERN SHORE

Baltimore and Eastern Railroad

LOUDEN POULTRY and BARN EQUIPMENT

VENTILATING SYSTEMS

FARM ENGINEERING SERVICE

CHARLES O. BAILEY

Tel. Easton 5-F-22 Easton, Md.

★ NATIONAL BEEF MONTH ★

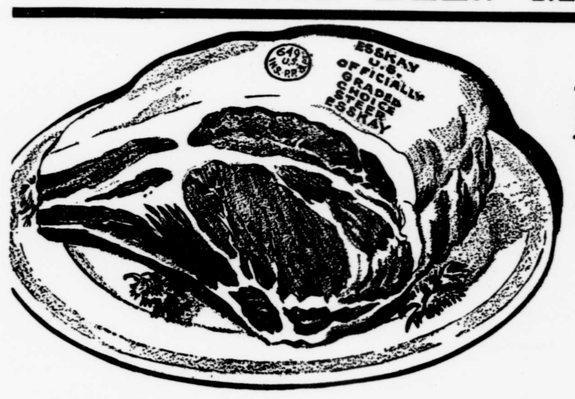

Eat more BEEF

Get the Best...Ask for ESSKAY QUALITY BRANDED BEEF

Celebrate National Beef Month with a juicy steak tonight and a luscious roast on Sunday, but be sure the beef is Esskay. Esskay beef is tender, luscious and juicy—the highest quality possible to obtain, U. S. Officially Graded Choice Steer Beef, now featured by Esskay Dealers.

ESSKAY QUALITY FRANKS

Regular or Skinless

lb. 28¢

Smoked Regular HAMS

10 to 12 lbs.

Whole or Hock End Half

lb. 32¢

Aged Daisy CHEESE

(Summer 1935)

lb. 29¢

ESSKAY QUALITY

Good Steer Plate

Boiling Beef

2 lb. 25¢

CERTIFIED ESSKAY QUALITY MEAT DEALER

Special Prices at Esskay Dealers