UNOFFICIAL RETURNS
For Queen Anne's County

	President and Vice-Pres. Landon-Knox, Rep.	Roosevelt-Garner, Dem.	Congress T. Alan Goldsborough, Dem.	O. Straughn Lloyd, Rep.	For Amendment, Banks Elimination of Stockholders Liability	Against Amendment, Banks Elimination of Stockholders Liability	For County Dispensary	Against County Dispensary
1st District, A to J	84	257	262	77	39	30	38	138
1st District, K to Z	95	322	329	85	71	30	43	187
2nd District, A to J	86	248	232	92	65	16	82	40
2nd District, K to Z	104	297	273	102			80	80
3rd Dist., 1st Pre., A to J	149	189	191	139	53	17	94	80
3rd Dist., 1st Pre., K to Z	115	214	198	115	52	23	96	79
3rd Dist., 2nd Pre., A to J	100	209	195	79	61	24	96	71
3rd Dist., 2nd Pre., K to Z	83	196	173	82	34	21	114	54
4th District, A to J	176	217	234	121	45	34	80	74
4th District, K to Z	206	224	261	140	54	33	67	50
5th District, 1st Pre.	185	324	320	177	89	13	132	84
5th District, 2nd Pre.	257	220	228	218	38	18	139	43
6th District, A to Z	108	347	355	95			30	21
7th District, A to Z	163	258	235	152	34	19	59	105
TOTALS	1911	3522	3486	1674	635	278	1150	1106

Sweeps Shore For Reelection

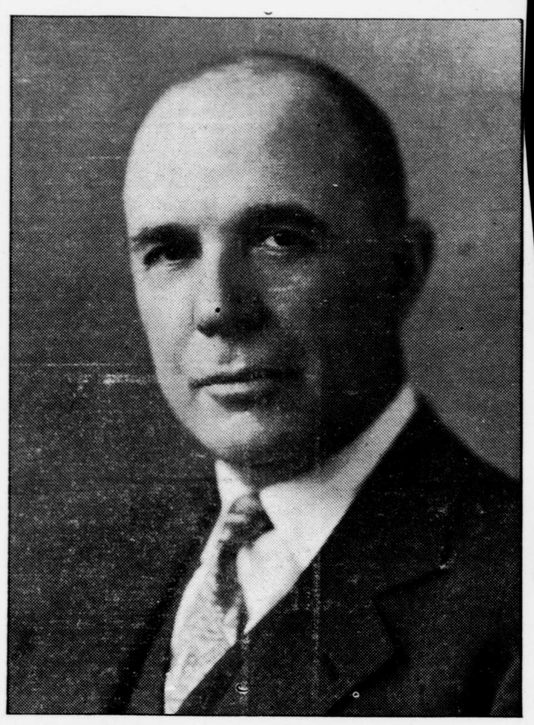

Congressman T. Alan Goldsborough

Entries Close For Poultry Show Nov. 7

Committees in charge of the Seventh Annual Queen Anne's County Poultry and Game Show which will be held in Centreville Armory on November 18th, 19th and 20th, have announced that all entries must be in Saturday, November 7th. Already more than one hundred and fifty of the entries, including the finest birds in the county have been listed.

Reservations for the Poultry Banquet will close on November 9th. The Banquet will be held on Wednesday, November 18th. in the Parish House of St. Paul's Protestant Episcopal Church. Each guest will be given a ticket on entering the banquet hall, and the holders of the three lucky numbers will be awarded prizes. The Game Banquet sponsored by the Upper Queen Anne's Game Association will be held Thursday night at Centreville Hotel A special feature of the Game section of the show will be a free moving picture dealing with Game and Fish at the Ctntreville Opera House, by the management of the theatre.

Numerous prizes have been offered for the show. They are as follows:

PREMIUM LIST

Best Bird In The Show—Latshaw's Silver Trophy, R. G. Myron Latshaw, Centreville.

Most Points Won By Boy Or Girl—$3.00 in cash, Queen Anne's County Board of Education.

Best Display Of Bronze Turkeys—100 lbs. Red Star Laying Mash, Carter & Yates, Centreville.

Best Shaped Bronze Turkey, Female—2 lbs. coffee, Haymaker's Store, Centreville.

Best Bronze Turkey, Male—100 lbs. Southern States Growing Mash—W. D. Roe & Son, Sudlersville.

Best Shaped Bronze Turkey, Male—Pair of bath towels, Clough's Store, Centreville.

Best Display of Bourbon Red Turkeys—100 lbs. laying pellets, Pratt's Food Co.

Best Shaped Bourbon Red Turkey, Male— Clean 1 suit, Centreville Dry Cleaners, Centreville.

Best Bourbon Red Turkey, Male—1 box writing paper, Ralph C. Jones, Sudlersville.

Best Display Of White Holland Turkeys—100 lbs. laying mash, Purina Feed Company.

Best Shaped White Holland Turkey, Male—1 box toilet soap, Sunset Pharmacy, Centreville.

Best White Holland Turkey, Female—1 gal. Zerone Antifreeze, Wm. C. Phillips Garage, Sudlersville.

Best Display Of Black Turkeys—5 gal. gasoline, Butler's Garage.

Best Shaped Black Turkey, Male—1 necktie, Perkins & Pippin, Centreville.

Best Display of Narragansett Turkeys—5 gal, gasoline, Seney's Garage.

Best Shaped Narragansett Turkey, Male—Clean 1 dress, Centreville Dry Cleaners, Centreville.

Best Narragansett Turkey, Male—1 box bath powder, B. M. Johnson & Son, Sudlersville.

Best Display Of Barred Rocks—1 flash light. Green's Electric Store, Centreville.

Best Colored Barred Rock, Female—1 pair men's hose, Epstein's Store, Centreville.

Best Barred Rock in Show—1 bottle Lilac Vegetal, Sterling's Pharmacy, Church Hill.

Best Display Of White Rocks—10 lbs. sugar, American Store, Centreville.

Best Shaped White Rock, Male—1 Pair Men's Hose, Ryland's Store, Centreville.

Best Display of All Other Rocks—1 picnic shoulder, American Store.

Best Display Of White Wyandottes—25 lbs nails, Wright Bros., Centreville.

Best Shaped White Wyandotte, Male—1 box Dr. Hess Poultry Tonic, Holland & Thompson, Centreville.

Best Display In All Other Wyandottes—2 lbs. coffee, Hammond's Store, Centreville.

Best Display In Rhode Island Reds—3 lbs. coffee, A. & P. Store, Centreville.

Best Colored Rhode Island Red, Male—$1.00, Eastern Shore Real Estate Co.

Best Display Single Comb White Leghorns—1 picnic shoulder, A. & P. Store, Centreville.

Btst White Leghorn In Show—1 can Whiz Radiator Solder, Holden Motor Co., Sudlersville.

Best Shaped White Leghorn. Male—1 one-year subscription, Centreville Observer.

Best Shaped Male In The Leghorn Class—1 feed hopper, Farm Bureau, Centreville.

Best Display Of Brown Leghorns—1 hand sprayer, Bartlett's Hardware Store, Centreville.

Best Brown Leghorn In Show—1 necktie, Anderson & Walls, Sudlersville.

Best Colored Brown Leghorn, Male—1 one-year subscription, Centreville Observer.

Best Display In Miscellaneous Classes—5 gal. gasoline, Thocar Garage, Centreville.

Best Display In New Hampshire Class—1 electric lamp—Barton Bros., Centreville.

Best Shaped New Hampshire, Male—1 one-year subscription, Queen Anne's Record.

Best New Hampshire, Female—1 key-tainer and knife, Harry E. Walls, Church Hill.

Best Shaped Male In A. O. V. Of The American Class—1 one-year subscription, Queen Anne's Record.

Best Male In Black Leghorn Class—1 dinner, Centre Hall.

Bird With Best Head Points—5 shoe shines, Sam Sapia, Centreville.

Turkey With Most Uniform Color And Texture Of Plumage—5 shoe shines, Sam Sapia, Ctntreville.

Male Chicken With Best Undercolor—1 set of mixing bowls, Strickland's 5c to $1.00 Store.

Largest Male In Chicken Class—1 box candy, Burke's Cut Rate Store.

Best Single Exhibit By Boy or Girl—3 free tickets, Churchill Theatre. Church Hill.

DOOR PRIZES

Wednesday, November 18th

The Katy Lee, 1 qt. ice cream; Eddin's Store, 1 can furniture polish; Seward's Barber Shop, 1 hair cut; Gift Haven, 1 pr. ladies' hose.

Thursday, November 19th

T. R. Seward, Church Hill, 1 can solder seal; Remington Store, 1 pr ladies' hose; C. L. Roe & Co., Church Hill, 1 lb. coffee; New York Restaurant, 1 qt. ice cream.

Friday, November 20th

B. B. Eaton's, 1 box candy; Voshell's Barbar Shop, 1 hair cut; Mears' Barber Shop, 1 bottle hair tonic; Churchill Theatre, 2 free tickets.

Too Many Slow Growers In Best Of Hog Families

The greatest need of the hog farmer today is better hogs, says W. A. Craft, in charge of swine investigations in the United States Department of Agriculture. By this he means hogs more efficient in producing pork of high quality.

Slow growth and low efficiency in using feed are expensive and common traits in any breed of swine. Records kept by the Bureau of Animal Industry at the National Agricultural Research Center, Beltsville, Md., show that the feed needed to make 100 pounds of gain varies among litters within a breed from about 325 to more than 500 pounds. Similarly, on identical rations and similar management, the time required by pigs within a litter to reach a weight of 225 pounds, varies as much as 100 days.

Although these figures represent extremes, says Dr. Craft, they suggest the opportunity for cutting costs with better hogs, hogs that not only appear to be good but have in addition the ability to make high-quality pork cheaply and quickly, the ability to produce large litters and the ability to transmit these characteristics to their offspring.

Students of genetics know that the genes, the determiners of characters and the way in which they are combined in breeding, determine a hog's value as a feeder and breeder. Geneticists hope in time to have more knowledge about these genes and to have tests sufficiently simple to permit more accurate selection of animals for breeding purposes than is possible by present practices. They want to know whether the genes are good or bad, dominant or recessive, and how they will react in the feed lot and the breeding herd.

Scavenger Hunt, Party Given At Queen Anne

Mr. and Mrs. Harry Clark entertained a number of the younger set Thursday evening in honor of the fifteenth birthday of their granddaughter, Elaine Murphy. The first event of the evening was a "Scavenger Hunt" which took the young folks to Moore's Mill and ended at Fred Sylvester's. After that the evening passed too soon in the playing of games at the home of Mr. and Mrs. Clark. Refreshments of home made cake and ice cream were served.

Guests were Allen and Lansen Bennington, William Walls, of Ridgely; Clifton Hicks, Jr., Eugene Knotts, Ray Baker, Carol Holland, Helen and Sarah Frances Short, Norma Hicks. Esther Skinner and Charlotte Spry, Hillsboro; Charles Cannon Barton, Junior Gibson, Billy Messix, Billy Chaires, George Page Murphy, Elmer Murphy, Byron Barton, Florence Ann Moore, Helen Chaires, Esther and William Dudley, Elizabeth McDonnell and Edgar Morgan, of Queen Anne.

J. Hall Barton Elected

At a recent meeting of the Board of Directors of the Little Theatre, J. Hall Barton, was elected temporary President. Mr. Barton will serve in that capacity for the next six months.

Gasoline
Fuel Oil - - Kerosene
Lubricating Oil
STATION AND TANK WAGON SERVICE
Thocar Oil Co.
Phone 190 - - CENTREVILLE

ENGLISH SADDLERY
HORSE CLOTHING
TURF GOODS
Agents for Wm. Wright Riding Clothing

RACING, DRAFT and FARM HARNESS
(Catalogue or Representative on Request)
11 East 3rd St. Phone 7812
YERGER
WILMINGTON DELAWARE
WE MAINTAIN A SADDLERY AND HARNESS REPAIR DEPT.

FURS and JUNK WANTED
Will pay Highest Market Price for all kinds of Furs and Hides in Season. Prefer Skunk not skinned. Market is very high on all kinds of Junk.
Morgan K. Bennett
Chestertown, Maryland
Phone 826-F-11

Ingleside M. E. Church, South
Will hold a
TURKEY SUPPER
THURSDAY, NOVEMBER 5th
Opposite Wilson & Merrick Store
ADULTS 50c — CHILDREN 25c

PRICE'S LADIES' AID
Will Serve Their
ANNUAL OYSTER SUPPER
FRIDAY EVENING, NOV. 6th
JUMP'S HALL — PRICE, MD.
MENU: Oysters, Ham, Chicken Salad, Potato Salad, etc.
PRICES 50c — 25c

TURKEY SUPPER
Benefit Ingleside Church
Thursday, Nov. 5
MENU—Turkey, Chicken Salad, Etc.
Price—Adults 50c - Children 25c

Hallowe'en Social
Thursday, Nov. 5th
M. E. Church House
Starr

Sudlersville High School Alumni Association
Will Hold A
CARD And BINGO PARTY
At
Cox Memorial Hall
Friday, Nov. 6, 1936
8:00 P. M. Adm. 25c

TURKEY SUPPER
Thursday, Nov. 12th
5 P. M.
Church Hill Community Hall
With Chicken Salad And All The Trimmings
For Repair Fund Of M. E. Church
PRICE—50 Cents

TURKEY SUPPER
By The
DOUBLE CREEK LADIES' AID
Saturday, November 7th
BRADLEY HALL, CRUMPTON
MENU—Turkey with Trimmings, Fresh Ham, Chicken Salad, Sweet Potatoes, Salads, Hominy, Macaroni, Cranerries, Rolls, Biscuits Coffee.
SUPPERS 50c—30c
Home-Made Cake and Ice Cream for Sale.

SUDLERSVILLE HIGH SCHOOL ALUMNI ASSOCIATION
Will hold a
CARD and BINGO PARTY
—at—
COX MEMORIAL HALL
Friday, Nov. 6, 1936
8 P. M. ADMISSION 25c

LIQUORS
New and Rebuilt Tires
Gasoline and Oils
Cigars and Tobacco
L. W. ROBINSON
Phone—Millington 51
MILLINGTON - MARYLAND

We Are Pleased To Announce
OUR APPOINTMENT AS SOLE DISTRIBUTORS IN QUEEN ANNE'S COUNTY OF THE FAMOUS
UNION GRAIN
DAIRY FEEDS
WE HAVE JUST RECEIVED TWO CARLOADS OF THESE WELL-KNOWN FEEDS—AND WE HAVE A COMPLETE STOCK IN EVERY LINE
You Are Invited to Try Them
WE ALSO SELL THE LONG ESTABLISHED
Eshelman & Southern States Feeds
Complete Lines For Dairy And Chicken Purposes
IF YOU PREFER TO HAVE YOUR FEEDS HOME-MIXED SEE US—WE HAVE COMPLETE STOCKS OF ALL INGREDIENTS — ALL FRESH — WHICH WE WILL BE PLEASED TO MIX TO YOUR ORDER
TRY THE CELEBRATED KOPPERS COKE
Economical — Fast Burning — Easy To Use
OUR STOCK OF ANTHRACITE COAL IS OF EXCELLENT QUALITY — REASONABLY PRICED
PROMPT DELIVERY ON ALL ORDERS
W. D. ROE & SON
PHONES Millington 35-F-11 - 32-F-4
SUDLERSVILLE MARYLAND

NOTICE
AUTOMOBILE OWNERS

In answer to inquiry made by the County Treasurer regarding interest on automobile taxes, the State Comptroller replied as follows:

"If persons defer paying taxes on their automobiles until shortly before the time they file their applications with the Commissioner of Motor Vehicles for 1937 tags, and they do not tender payment of the taxes to you until after the date on which interest begins to accrue, these persons are chargeable with interest on their automobile taxes the same as they would be on any other taxes. The law allowing persons to defer applying for their tags until April 1st, 1937 does not waive interest on taxes, or give persons owing taxes on automobiles any privileges other than that they need not take out their 1937 tags until April 1st, or prior thereto.

WM. S. GORDY, JR.,
Comptroller.