# Obituary

### MRS. E. CARVEL TOLSON

Mrs. Katie Denny Tolson, wife of E. Carvel Tolson, former representative in the House of Delegates, died at her home near Stevensville Monday morning about 6:00 o'clock, following an illness of several months. She was seventy-four years old.

The deceased was born in Stevensville, January 30th, 1862, and was a daughter of the late Dr. William Denny and Katherine G. Ereckson Denny. She is a descendant of two of the oldest families in Queen Anne's county, both of which have been prominent for many years on Kent Island.

Early in life she became the wife of E. Carvel Tolson, prominent farmer and business man of Kent Island, and they had continued to make their home in the land of their birth.

Mrs. Tolson is survived by her husband, and also leaves one brother William E. Denny, of Stevensville She also leaves several nieces and nephews.

Funeral services were held yesterday afternoon at one o'clock at Christ Protestant Episcopal Church, Stevensville, conducted by the Rev. Mathew S. Higgins, rector of the church. Interment was in Stevensville Cemetery.

The pall-bearers were her six nephews: T. Walter Denny, William E. Denny, Jr., James Downes, Albert Denny, Roger Denny, John Price.

### MRS. MILDRED M. HAMBY

Mrs. Mildred Medford Hamby, a native of Marydel who for several years was a teacher in the schools of Maryland and Delaware, died of pneumonia in Fort Lauderdale, Florida, last Thursday. She was 27 years old.

Daughter of Mr. Frank Medford, former President of the Bank of Goldsboro, and Mrs. Medford, she was a graduate of Salisbury State Normal School, now State Teachers College. She was a member of the M. E. Church and an active worker while in the Marydel community.

She is survived by her husband, her parents, two brothers—Frank Medford of Fort Lauderdale, and Taylor Medford, of Baltimore, and two sisters, Rebecca Medford of Baltimore, and Louise Medford, of Philadelphia.

Funeral services in charge of the Rev. Travers were held from Marydel M. E. Church at 3 p. m. Sunday. Burial took place in Greensboro.

The pall bearers were the Messrs. T. Olin Ford, Wesley Walls, Norman Warner, Herbert Butts, T. Henry Davis, and Lee Harman.

## 5 Blazes Keep Firemen On The Hop

(CONTINUED FROM PAGE 1)

summoned and prevented the spread of the fire to nearby homs.

Dr. Charles E. Snyder of Stevensville dressed Hyland's burns. He was later taken to the home of Mr. and Mrs. Edward S. Thompson of Grasonville where has has been cared for. Hyland came to Grasonville several months ago and had been employed on the power boat of Captain William Beecher.

The Queenstown Company was called Monday evening to take care of a smudge in the sawdust pile at the Coppage lumber mill on the property of Mrs. James L. Cornell in Tilghman's Neck. The fire has been simmering in the sawdust since early in the Spring. The mill itself was moved to the Legg farm woodlot below Matapeake about two weeks ago and no one was left to keep an eye on the pile.

Still another blaze routed the Queenstown Company from their beds about 4:30 o'clock Tuesday morning when fire broke out in the Mrs. Hattie V. Fisher property at Love Point. It was reported the fireplace cracked and flames seeped through to the woodwork from a 2x4.

The firemen were aided considerably by a wind which blew from the house rather than into it. The portion around the chimney was burned but the firemen checked further spread.

The Good Will Company was called out early Sunday evening for a chimney fire on the Charles West farm near Hope tenanted by Jester Smallwood. No damage was reported.

## Union Services Are Set For Thanksgiving

Union Thanksgiving service for the congregations of the Centreville Methodist Episcopal Church and Grace Methodist Protestant Church will be held Thanksgiving morning at 10:30 o'clock in the Methodist Episcopal Church. Rev. L. Colvin Randall, pastor of Grace Church will deliver the sermon. The custom of combining the two churches for the Thanksgiving services has been long established in Centreville, with the pastor of the visiting church to preach. Rev. H. L. Branford, pastor of the hostess church will also take part in the service.

## Watermen Hail Busiest Oyster Year

(CONTINUED FROM PAGE 1)

valves.. The captain was merely ordered to cull his entire catch.

The other point at which the defense hammered away was that the oyster inspectors failed to use sealed measuring tubs provided by the Conservation Department but employed tubs borrowed from the packers. These tubs, contended Senator J. H. C. Legg, counsel for the watermen, were battered on the sides and did not meet the strict legal requirement.

Howard Chance also asserted that Inspector Pierson discarded the first sample taken from his boat, which was good, but used the two poorest half bushel samples taken later as the basis for a summons.

For their part, the inspectors satisfied themselves in the three cases completed by testifying that Elsa Jones, Howard Chance and Meredith had respectively 20%, 12% and 18% of oysters below the three-inch size in their possession.

## Thanksigving Eve Dance Carded For Armory

A Thanksgiving Eve dance to be held at the Armory in Centreville next Wednesday evening under the management of Charles E. Anthony is expected to attract vacationists home from school as well as a large quota of other merrymakers. The affair will be semi-formal with dancing scheduled from 9 p. m. to 2 p. m.

Special decorations and lights of a holiday flavor are to be installed under the direction of Letha E. Taylor. Lou Startt and his Country Club orchestra will furnish music.

## Red Cross Drive Makes Headway

(CONTINUED FROM PAGE 1)

and Stevensville. Mrs. Wm. E. Denny.

Those named by Mrs. Meredith, who have been soliciting in Centreville, and the sections which have been assigned are—Chesterfield Avenue extnded—Mrs. M. Wilson Harris and Mrs. Edwin H. Brown, Jr.; Broadway and Glendale Avenues, Mrs. Vachel A. Downes and Mrs. Walter E. Woodford; Railroad and Tilghman Avenue—Mrs. Paul R. Weldie and Mrs. S. Chester Coursey; Kidwell Avenue—Mrs. E. H. Covell and Mrs. William Freestate; South Liberty Street—Mrs. A. M. Green and Mrs. W. Marvin Barton; North Commerce Street—Mrs. Norman P. Walters and Miss Ada Robinson; South Commerce Street—Mrs. Charles Barney and Mrs. J. H. Fesmyer; Water Street, Lawyers' Row and Court House, Mrs. John Palmer Smith and Mrs. J. Hall Barton; Belvedere Avenue, Mrs. Oliver C. Jones and Mrs. F. S. Wharton.

### REVIVAL SERVICE AT RUTHSBURG

The joint revival campaign which has been conducted for the past week for Ebenezer M. E. Church, and the Ruthsburg M. P. Church. will be continued for the coming week.

## Junior Choir Guests Of Pastor At Party

Rev. and Mrs. Harry V. Branford delightfully entertained the Junior Choir of Centreville Methodist Episcopal Church House Friday evening. About seventy guests were present.

Walter Branford held the young folks' attention with tricks of magic for quite a while. Myron Mezick of Rehoboth, Del., was song leader and supervisor of games. Refreshments were served after the program of entertainment.

## Mrs. Catherine Connolly Marks 95th Birthday

Queen Anne's County's grand old lady celebrated her birthday last Tuesday having reached her ninety-fifth milestone. She is Mrs. Catherine Connolly, of near Centreville. Mrs. Connolly is the widow of the late Michael Connolly. Despite her age, and the infirmities of age caused from numerous attacks of rheumatism, Mrs. Connolly is unusually active and retains all her faculties. Mrs. Connolly was born November 17th, 1841 when her parents were en-route to the states from Ireland. Before her marriage she was a Miss Shortall. Her entire life has been spent in Talbot and Queen Anne's counties.


**FOUND AT LAST**

Q-623—Relief for muscular aches and pains when due to rheumatic disorders, lumbago, etc. Perscription Q-623 has helped thousands of people when many other remedies have failed. Try a bottle today. Price $1.00. We suggest you try Q-Tabs while using Q-623.

Ask Your Druggist.

SUNSET PHARMACY
Centreville, Md.

*Announcement*

**ROLLER SKATING**

*Every Friday Night*

7:30 P. M. to 10:30 P. M.

QUEEN ANNE'S
LITTLE THEATRE
CENTREVILLE

ADULTS 25c CHILDREN 15c

**FALL BUILDING**

Brisk fall weather makes ideal working conditions for outside building and repair jobs. Now, before winter sets in, is the time to make those needed repairs on your property.

Also—following the general trend of advancing commodity prices, the cost of nearly all building supplies is due for a rise. Let us know what your Fall building needs will be.

We will gladly furnish estimates and costs without charge.

**THE CHURCH HILL LUMBER CO.**

Phone Centreville 20-F-4

CHURCH HILL MARYLAND

BENEFIT OF
GOOD WILL FIRE CO.

**TURKEY SUPPER**

Thursday, Dec. 3rd

M. E. CHURCH HOUSE
CENTREVILLE

Sponsored By
The Centreville Woman's Club

SUPPER 40c — 25c

**RUGS**

RUGS RUGS

CONGOLEUM GOLD RUGS
ARMSTRONGS, QUAKER FELT

All Sizes — Large and Small

9x12—$4.90 and $5.90

11'-3"x12, $8.00 — 11'-3"x15, $10.00

Runners — Rug Border and Rag Rugs

PAINT, VARNISH and FLOOR ENAMEL

H. W. CHAMBERS
WATER STREET

**Miserable with backache?**

WHEN kidneys function badly and you suffer a nagging backache, with dizziness, burning, scanty or too frequent urination and getting up at night, when you feel tired, nervous, all upset . . . use Doan's Pills.

Doan's are especially for poorly working kidneys. Millions of boxes are used every year. They are recommended the country over. Ask your neighbor!

**DOAN'S PILLS**

**A New Note in Ladies' Watches**

In naming these new Gruen watches the Lark, we pay homage to glorious voiced, exquisite Ethel Merman. These lovely creations themselves need no one to sing their praise. May we show them to you? They are on display at our store.

Gruen Lark, $29.75
Gruen Air Lark, $37.50,
Gruen Golden Lark, $69.75

J. S. Kreeger
Jeweler And Optometrist
Chestertown Maryland

ENERGY *for* BUSY DAYS

Appetizing taste that puzzles experts --nourishment that enables you to carry on--down-home country flavor that makes you want more--Esskay All-Pork Sausage banded for your protection! Choice lean young pork and finest spices combined with Esskay skill. Lean pork means less waste. Esskay All-Pork Sausage now featured by Esskay dealers.

U.S. INSPECTED

ESSKAY QUALITY

*Banded All-Pork* SAUSAGE

THE LITTLE THEATRE WITH THE BIG PICTURES

**CHURCHILL**

CHURCH HILL, MD.

TWO SHOWS DAILY — 7 & 9 P. M.

FREE Beginning Tonight At 9:05 P. M. and Continuing Thru Wednesday, November 25th We Will Give Away One Turkey Free Each Night.

TURKEY WEEK

LAST TIMES TODAY

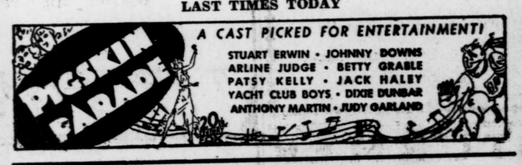


WILL YOU BE THE LUCKY ONE TONIGHT
ANOTHER FREE TURKEY EACH NIGHT

FRIDAY- SATURDAY NOVEMBER 20-21

BIG DOUBLE BILL

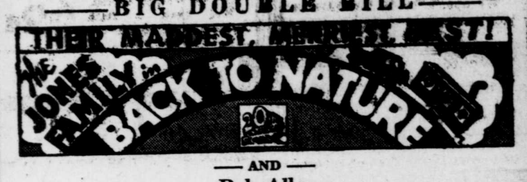


AND

Bob Allen
BLAZING THRILLS
in
"RANGER COURAGE"
AND
EPISODE NO. 11 — DARKEST AFRICA

TONIGHT MAY BE YOUR LUCKY NIGHT
ANOTHER FREE TURKEY EACH NIGHT

MONDAY-TUESDAY-WEDNESDAY NOVEMBER 23-24-25

HISTORY'S GREATEST THRILLER

GET READY FOR YOUR THANKSGIVING TREAT — ARRANGE YOUR THEATRE PARTY NOW

CONTINUOUS PERFORMANCE THURSDAY 2:30 TO 11 P. M.

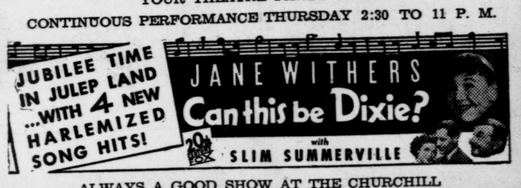


ALWAYS A GOOD SHOW AT THE CHURCHILL

**We Have Just Installed**

*An Electrically Powered*

**Mammoth Corn Sheller**

(Capacity 1,000 Bushels Per Hour)

NO WAITING NO DELAY

▲

We Are In The Market For 1,000,000 Bushels Of Corn
Cob Or Shelled — White Or Yellow

SEE US BEFORE YOU SELL

**W. D. ROE & SON**

PHONE—Millington 35-F-11; 33-F-4

SUDLERSVILLE MARYLAND

KENT ISLAND SPORT CLUB
PRESENTS AN ALL-STAR CARD OF

**BOXING**

**Friday, November 20th**

First Bout — 8:30 P. M.

4 ROUNDS

K. O. SHARP vs. CARL UNSWORTH
Vienna, Md. Cordova, Md.

Sharp K. Oed Kid Doyle at Centreville Armory Last Friday

4 ROUNDS

DAVE CECIL vs. KID BURNS
Cordova, Md. Virginia

4 ROUNDS

JIM JONES vs. KID SHEPHERD
Grasonville Narrows

KID COSDEN and BOB COSDEN Referee and Judge

ADDED ATTRACTION

GILBERT BRADLEY, Pocket Billiard Champ vs. the Best Challenger at the Silver Roof Billiard Room

NO ADMISSION CHARGE

**Silver Roof Arena**

STEVENSVILLE, MD.

M. DUBNOW, Matchmaker

**WFBR**

**BALTIMORE**

IN ITS 14TH YEAR OF SERVICE

Salutes The

NATIONAL BROADCASTING COMPANY

upon its

10TH ANNIVERSARY

▲

KEEP TUNED TO

**WFBR**

*Maryland's Pioneer Broadcast Station*

1270 Kilocycles