Farm Groups State Tax Plan

Prepare Six Recommendations For State Meets

Six definite recommendations on Maryland's tax affairs are contained in the report of the joint tax committee of the Maryland State Grange and Maryland State Farm Bureau which will be presented to the annual meeting of the State Grange this week and at the annual meeting of the Farm Bureau in January. The committee is composed of twelve leaders of the two organizations with D. G. Harry, of Harford County as chairman.

The recommendations include strict economy in government and a minimum issuance of bonds; reenactment of present special relief taxes as basic revenue sources for relief purposes; dedication without division of all highway revenue to road purposes; reenactment of the act allocating 60 per cent of the 1½ cent gasoline tax revenue back to counties; reassessment of property in 1937; enactment of a state income tax on individuals as a means of reducing state and county taxes on real estate.

Countians At Fox Hunt In Kent County

Several Queen Anne's countians enjoyed a fine hunt last Monday at "Hinchingham," the home of Mr. and Mrs. Clifton L. Miller, near Tolchester, followed by a hunt breakfast given by Wilbur Ross Hubbard, at "Wide Hall," the Hubbard home in Chestertown.

Sir Reynard led the hounds and hunters a merry chase for miles over the fine old farm, bfore the hunt finally came to a close. Those from the county who attended were: Mr. and Mrs. C. C. Mickle, Jr., of "Possum Point"; Mrs. Thomas J. Keating, Jr., of "Green Lots"; Mrs. Henry Rowland, of "Kennersley"; Walter C. Lee and Miss Isobel Lee, of "Stagwell," near Queenstown and John G. Watson, of Centreville. Besides Mr. and Mrs. Miller in the party from Kent County were their guests Mr. and Mrs. Hutchins and Mr. and Mrs. W. W. Hubbard. and William Ross Hubbard, of Chestertown.

Confirmation Service At St. Luke's Sunday

The Right Rev. George W. Davenport, D. D., Bishop of the diocese of Easton, will administer the rite of Confirmation at St. Luke's Church in Church Hill Sunday morning at 11 o'clock.

Other services in St. Luke's parish will include those of St. Andrew's Chapel at Sudlersville: Church School at 10 A. M. and Evening Prayer and Sermon at 7:30 P. M.

Dr. John D. Gadd Listed Among Baltimore County Personalities

Dr. John Denwood Gadd, of Towson, son of A. Sydney Gadd and the late Mrs. Gadd of Centreville, was featured in a recent issue of the Towson Union News among the leading Baltimore County Personalities. Dr. Gadd is widely known in Queen Anne's county and is a brother of A .Sydney Gadd, Jr., and Mrs. John N. Ashley of Centreville.

The following article is taken from the Union News, Towson.

—o—

Dr. John D. Gadd, Towson veterinary, comes to us from Centreville, on the Eastern Shore, where his ancestors had farmed for several generations.

Dr. Gadd attended Centreville High School, where he starred in basketball, baseball, soccer and track. Summers and before and after school, he worked on his father's large farm. It was at this point that he began seriously to consider veterinary medicine as a career. The Maryland Jockey Club sent many thoroughbred stallions to Queen Anne's county for conditioning, training and breeding. The progency, half-breeds in many cases, became sturdy hunters, and Dr. Gadd spent considerable time riding and hunting and caring for them.

Upon his graduation from the Centreville High School in 1924, he decided definitely to pursue veterinary medicine as a life work. With this in mind, he began a pre-medical course at the Univresity of Maryland at College Park that fall. As a freshman, he went out for cross-country and made the team. That spring he played lacrosse on the freshman team. He gave up the latter after that year to devote his entire athletic activities to cross country and track.

Each fall he ran gruelling six and a quarter mile grinds with the harriers, and in the spring ran every distance from a half mile to the two mile run as a member of the track team and since the University is a member of the Southern Conference, he covered many of the southern states with the teams. He was elected captain of the cross country his senior year. He also joined Sigma Phi Sigma, a national social fraternity boasting many prominent alumni in the county.

In 1928 he entered the School of Veterinary Medicine of the University of Pennsylvania in Philadelphia.

His simmers were spent in traveling about with a practitioner, and he covered most of Pennsylvania and New York states in this manner. A heavy schedule at the University precluded extracurricular activities, but he found time to serve one term as president of the student medical association. Upon receiving his degree he came to Towson, where he has esttablished a general practice.

DR. JOHN D. GADD

His wife is the former Miss Mary Stuart York, of Detroit and College Park. Like her husband, Mrs. Gadd is a graduate of the University of Maryland, where she was a member of Kappa Kappa Gamma sorority. She received her bachelor's degree in 1928, and a master's degree in home economics in 1929. They have one daughter, Mary Stuart Gadd, 18 months old.

Dr. Gadd is a member of the Eastern Shore Society, the American Veterinary Medical Association, and the Towson Kiwanis Club.

Senator and Mrs. Wilson Celebrate Anniversary

Senator and Mrs. William R. Wilson, of Ingleside, celebrated the forty-fifty anniversary of their marriage last Thursday, Thanksgiving Day, by entertaining members of the family at dinner.

Features of the pretty party were a huge wedding cake, decorations of the home, and several attractive surprises that had been prepared by their children.

The dinner guests were Senator and Mrs. Mailley Davis, of Odessa, Del.; Mr. and Mrs. W. Rodgers Wilson and sons, Billy and Clements and Mr. Harry N. Wilson, of Ingleside. Mr. and Mrs. James A. Hall and sons, James A., Jr., and T. A. Hall, of Washington; Mrs. W. W. Clendaniel, of Baltimore; Mr. and Mrs. C. Merrick Wilson, of Poolesville, Md.; Misses Elizabeth and Ann Wilson, of Ocean City, New Jersey; Mr. and Mrs. W. Edward Barton, of Centreville and daughter, Katherine; and Mrs. Mattie T. Wilson, of Ingleside.

PRITCHARD—MULHOLLAND
PRITCHARD—HOLLOWAY

A double wedding took place last Thursday, Thanksgiving Day, at Stevensville Methodist Episcopal Church parsonage when the Rev. James F. Langrall, pastor of the church, united two Harrington, Delaware couples in wedlock.

The contracting parties were Mr. Joseph C. Pritchhard and Miss Sara E. Mulholland and Mr. George W. Pritchard and Miss Sarah E. Holloway.

Immediately after the ceremony both couples left by automobile for a wedding trip in Washington and other points of interest.

SERVICE OFFICER HERE

Thomas B. Edwards, service officer of the Maryland Veterans Commission will be in the Court House in Centreville, Tuesday, December 15, to assist any veteran of any war in the proper handling of claims, bonus, hospitilization, insurance, compensation or relief. There are no charges of any nature for these services.

Public appendicitis operations are to be featured at New York's world fair.

LOGAN—GREEN

Mrs. Edna Bryan Green, of Denton, has announced the marriage of her daughter, Miss Ann Bennett Green, and Mr. John Wood Logan, Jr., of Boston, Massachusetts, which took place last Saturday.

The ceremony was performed at the home of the bride's uncle, Mr. Leon O. Bryan, in Wilmington.

Mrs. Logan has many relatives in Queen Anne's County. Her mother was the former Miss Edna Bryan, of near Queenstown. She is a granddaughter of the late George L. Bryan, of Queenstown.

Miss Wilson To Wed Walter T. Morris, Jr.

Mrs. Mattie T. Wilson, of Ingleside, has announced the engagement of her daughter, Miss M. Elizabeth Wilson, and Mr. Walter T. Morris, Jr., of Kent County, a son of Mrs. Walter T. Morris, of Chestertown. No date has been set for the wedding.

Miss Wilson is a graduate of Centreville High School and the Maryland State Normal School at Towson, Md. She has been successfully engaged in teaching for several years, having held important posts in Washington and more recently at Ocean City, Md. She is a daughter of Mrs. Wilson and the late Harry N. Wilson. Mrs. W. Edward Barton, of Centreville, is a sister.

Mr. Morris is one of Kent County's most prominent young men and now holds the office of County Treasurer. He also is actively engaged in farming.

AIDS FIREMEN

S. Reece Hatchitt of "Greap Hopes Farms" was added to the list of contributors toward the new fire truck of the Good Will Fire Company this week.

INSURANCE *and* BONDING
of every description
J. H. E. LEGG
Phone 56 & 17F2, Centreville, Md.

WANTED
50,000 BUSHELS COB CORN
To Load at PRICE, MARYLAND
AT HIGHEST CASH
MARKET PRICES
JAMES C. MULLIKIN
CENTREVILLE, MARYLAND PHONE 4-F-14

It's motoring America's sweetheart! *Exciting New*
1937 STUDEBAKER

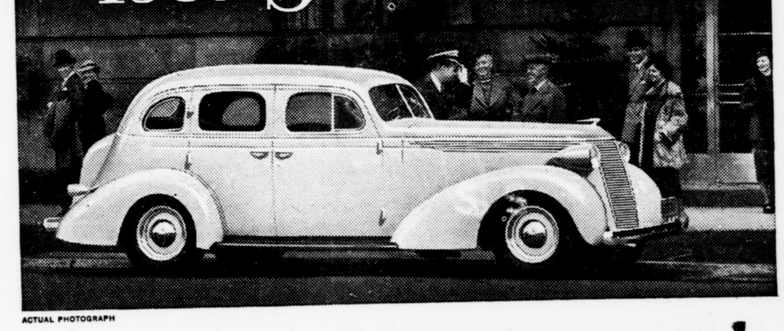

ACTUAL PHOTOGRAPH

World's first cars with dual economy of Fram oil cleaner and automatic overdrive • New underslung rear axles give big roomy interiors—chair height seats • World's largest luggage capacity • World's easiest closing doors with exclusive non-rattle rotary door locks • World's first cars with built-in warm air defrosters • Only cars with Automatic Hill Holder • World's strongest, safest and quietest all steel bodies • Studebaker's C.I.T. Budget Plan offers low time payments.

$665 AND UP, AT SOUTH BEND

CHURCH HILL MOTOR CO.
CHURCH HILL, Phone 20F31 MARYLAND

AB JENKINS MAINTAINS SUPREMACY OF AMOCO

His latest Achievements again prove AMOCO-GAS holds More World's Records than any other Gas or Motor Fuel!

ROCKETING his streamlined yellow speedster over the glistening salt flats at Bonneville, Utah — Ab Jenkins, world-famous speed and endurance driver, reached a new high of 153.77 miles per hour for 24 hours in the World's Unlimited, American Unlimited, International Class A and American Class A records. His car was fueled with Amoco-Gas.

For the past ten years Jenkins has used Amoco-Gas in making his tremendous list of World's Records. Amoco-Gas holds more Official A. A. A. World's Records than any other gas or motor fuel.

What Amoco-Gas does for Ab Jenkins it will do for you. Amoco gives the greatest all around performance and the lowest cost per mile.

Make up your mind today to make it Amoco all the way!

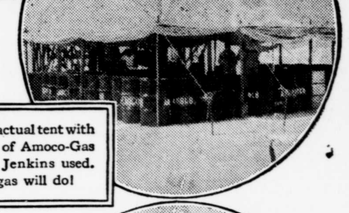

Here's the actual tent with the drums of Amoco-Gas which Ab Jenkins used. No other gas will do!

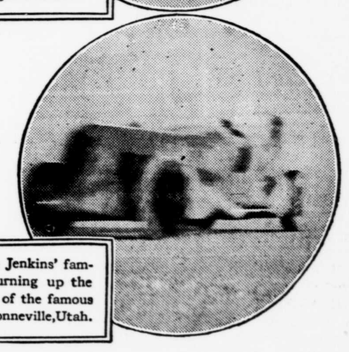

Here is Ab Jenkins' famous car burning up the salt miles of the famous course at Bonneville, Utah.

WINTER-CONDITIONED
For 21 years, Amoco-Gas has been starting faster, picking up easier and costing less per mile. Both Amoco-Gas and Orange American Gas are specially conditioned for winter driving.

AMERICAN AMOCO GAS

AMERICAN OIL COMPANY