In County Seat Society

Mr. and Mrs. Oliver Ladew, of "Tanyard Farm," have returned from a trip to Skytop Club, at Skytop, Pennsylvania where they spent the New Year holidays. They attended the New Year's Ball in the Pine Room and other social and sports activities held during the holidays, including tobogganing, and picnic lunches on the Mountain Top.

—o—

Mr. Charles M. West, Jr., and Mr. Richard D. Pitkin left Monday of last week for Mohonk School, Mohonk Lake, New York, where Mr. West has accepted a position to teach Art and Art Craft and Dramatic Arts at the Mohonk School. Mr. Pitkin spent the week and returned home Monday.

—o—

Mrs. Howard Ryland and Miss Helen West have returned after spending the New Year's holiday and past week with Mr. and Mrs. Clyde Tarbutton, in Wilmington.

—o—

Mr. and Mrs. Max C. Sherman, of Bennett's Point are spending some time with relatives in Boston, Mass. Mr. and Mrs. Sherman accompanied their daughter, Miss Jean Sherman to Wellesley School, when she returned after the Christmas holidays and will remain for several weeks with relatives in Boston.

—o—

Mrs. Charles Barney spent the early part of the week with relatives in Wilmington.

—o—

Mr. and Mrs. Richard Phillips and Mr. and Mrs. Noble L. Coppage of Barclay were guests of Miss Annie Spry one day this week.

Mr. and Mrs. Albert Kenworthy, of Youngstown, Ohio, were week-end guests of Mr. and Mrs. C. C. Mickle, Jr., at "Possum Point."

—o—

Mr. and Mrs. Robert DeVecchi, of New York, were guests last week of Mr. and Mrs. Wilson P. Foss, Jr., at "Conquest."

—o—

Mr. and Mrs. William P. Turpin left last week for Florida where they will spend the remainder of the winter.

—o—

Miss Annie Spry has returned from Baltimore where she spent several days as the guest of Mr. and Mrs. J. B. Cleaver.

—o—

Mrs. Helen Baxter, of Centreville, was the guest this week of her sister, Mrs. J. Milton Hunter, at Roe.

—o—

Mrs. Thomas Marsalis has returned home after a visit to her mother, Mrs. J. B. Davenport, in New York, and to her daughter, Mrs. Charles E. Lucke, Jr., in Cranford, N. J.

—o—

Miss Katherine Spry, of Crumpton, is being entertained by Mr. and Mrs. Earle Meredith, in Baltimore.

—o—

Benjamin G. Raskob of Centreville, has resumed his studies at the Hun Preparatory School in Princeton, N. J., after spending the Christmas recess at his home.

—o—

Miss Nellie Smith, of "Belle Point," sailed from New York last Sunday on the Transylvania for a twelve days trip to Havana.

Mr. And Mrs. Leaverton Celebrate Anniversaries

Mr. and Mrs. Erson R. Leaverton entertained at dinner Sunday at their home in celebration of their thirtieth wedding anniversary and Mrs. Leaverton's birthday.

The guests were: Mr. and Mrs. Clinton Henry, Mr. and Mrs. Herman Roe and children, Junior and A. P. Roe, and Miss Eleanor Roe; and their granddaughter, Miss Norma Lee; Mr. and Mrs. Howard Smith, and daughter, Sarah Ann; Mr. and Mrs. Ralph Jones and son, Jackie; Mr. and Mrs. Earle Henry and sons, Jimmy and Eddie; Mr. David Greenwood, of Easton; Mr. and Mrs. Rufus Callahan, and daughters, Misses Kathryn and Betty, of near Queen Anne; Mr. and Mrs. Roe Leaverton and children, Marion and Loiuse, Mrs. Maud Jester and Miss Betty Jester and Mr. and Mrs. Joseph Haymaker, of Centreville.

WHO'S WHO IN MOVIES

For news of movieland and radio read THE GREEN SPOTLIGHT, the big section crammed full of interesting pictures and gossip. The Baltimore American prints the GREEN SPOTLIGHT exclusively in this territory. Get your your newsdealer will supply your copy.

Ladies' Aid Sisters Reveal Secrets At Party

The Ladies' Aid Society of the Methodist Protestant Church, of Grasonville, met at the home of Mrs. James A. Collier, Friday evening. After the business meeting the secrets of the Aid Ssisters were revealed and gifts exchanged. Refreshments of cake, lemonade, fruits, candies and nuts were enjoyed.

Those present were Rev. and Mrs. J. P. George, Mr .and Mrs. James A. Collier, Mrs. William E. King, Mrs. Howard King, Mrs. William E. Bosley, Mrs. Susie Bland, Mrs. Wilmer Thompson, Mrs. Amos South, Mrs. James Burns, Mrs. Benjamin Austin, Mrs. Evelyn Horney. Mrs. Louise Collier Misses Evelyn King, and Carolyn Coursey and Messrs. Grason, Edwin and Alvin Horney.

CHESTER DINNER GUESTS

Mr. and Mrs. Roland Kersey of Chester were hosts at a turkey dinner last Tuesday to a gathering including Rev. James F. Langrall, Mr. and Mrs. Charles Kolata, Miss Ruth Kolata, of Stevensville; Mr. and Mrs. Jerome Stallings, Elizabeth Stallings, of Chester.

Initiation Party For New Students

The Junior and Senior Classes of Centreville High School Vocational Agricultural Classes entertained the Freshman last Friday night at the home of Joseph Morris, last Friday night, at Corsica Farm, at an initiation party.

The guests were from the four classes of High School. They were:

Freshmen — Luther Yates, Morris Walbert, Spencer Sparks and George Wise.

Sophomore — Jack Hollingsworth, Donald Lee McClyment, David Gibson and Marion Cannon.

Juniors — Howard Price, Thomas Rhodes, Billy Connolly, Eliason Tarbutton, Paul Foster and Lee Stant.

Seniors—Dean Burris, Bill Anthony, Royden Powell and Marion Chance and Joseph Morris, Professor Letha E. Taylor, of the Faculty, was also a guest at the party.

Obituary

MRS. JAMES B. BEECHER

Mrs. Henrietta M. Hampton, widow of the late James B. Beceher, for many years a resident of this county, but more recently of Baltimore, died at her home 1609 East North Avenue, Baltimore, Friday evening about 6:30 o'clock.

Mrs. Beecher before her marriage to Mr. Beecher was a miss Hampton of Baltimore. Following the marriage for many years they resided at Grasonville, and also for a short time were residents of Centreville about thirty years ago. Several years ago they moved to Baltimore where they have since made their home. Mr. Beecher died several years ago.

The deceased is survived by five daughters: Miss Cecelia Beecher, Mrs. Owens Tyler, Mrs. Amy Althoff, Mrs. Hilda Bowen and Mrs. Joseph Willenberger, all of Baltimore, and three sons: William and Hampton Beecher, of Baltimore, and Maurice Beecher, of Grasonville. She also leaves one sister and two brothers: Mrs. Dolores Eaton, and Maurice Hampton, of Baltimore, and Samuel Hampton, of Grasonville.

Funeral services were held with requiem Mass at St. Paul's Catholic Church, Baltimore, Tuesday morning, at 6 o'clock, and the remains were brought to Queen Anne's County by the Love Point boat, and interment took place in St. Peter's Cemetery, at St. Peter's Church, where the deceased was a member for many years.

MRS. JOSEPH GIBBS

Mrs. Mildred Redgrave Gibbs, wife of Joseph Gibbs, of Massey, and Secretary of the Samuel Turbitt Wright Chapter, Daughters of the American Revolution, died Wednesday of last week at the Wilmington General Hospital, in Wilmigton. She was thirty-eight years old.

Mrs. Gibbs was originally from Middletown, Delaware, where she was a graduate of the Middletown High School, and spent the greater part of her life. Several years ago she was elected Corresponding Secretary of the Samuel Turbitt Wright Chapter, which post she has filled efficiently.

Besides her husband, the deceased is also survived by her mother.

Funeral services were held at the Protestant Episcopal Church at Massey, Thursday afternoon, and interment was in the Middletown Cemetery.

MRS. FANNIE RAYME

Mrs. Fanie Rayme, aged eighty-eight years, died at her home in Grasonville on December 30th, after an illness of severeal years from asthma.

Mrs. Rayme originally resided in Baltimore, but moved to the county twenty years ago after the death of her husband. She leaves no survivors in the immediate family. A niece, Miss Flavia Zahn, of Baltimore, had been with her for some time prior to her death.

The remains were taken to Baltimore for interment in Parkwood Cemetery.

MRS. J. AMERICAN GRAHAM

Mrs. Lillie Johnson Graham, a native of this county, and wife of J. American Graham, died suddenly at her home in Dover, Delaware, early Sunday morning from a heart attack. She had been as well as usual Saturday evening when she retired, and died in her sleep during the night. She was seventy-four years old.

Mrs. Graham was born in this county near Ingleside, on March 18, 1862, and was a daughter of the late Samuel Johnson and Mary Lizzie Walls Johnson.

About twenty-eight years ago she became the wife of Mr. Graham, and they have since resided in Dover. Besides her husband she also leaves one stepdaughter, Mrs. Blanche Graham Maloney, of Wilmington. Two sisters: Mrs. F. Gurney Jump, of Centreville, and Mrs. W. B. Jump, of Price, and two brothers, Harry Johnson, of this county, and Carroll Johnson, of Wilmington, also survive.

Funeral services were held at her late home yesterday afternon at two o'clock, and interment was in Dover Cemetery.

Among those from Centreville who attended the funeral were: Mr. and Mrs. W. Marvin Barton, Mrs. F. Bennett Carter, and A. Howard Johnson, and Mrs. James R. Seward and Charles M. Jump, nieces and nephews, and Mrs. F. Gurney Jump, a sister, who has spent the past few days at the Graham home following the death.

MRS EMMA E. GODWIN

Mrs. Emma E. Godwin, a former resident of Wye Mills, died at the home of her daughter, Mrs. Goldie Benson, in Baltimore, last week following a long illness. She was sixty-five years old.

Mrs. Godwin is survived by five more. She also leaves grand children.

Funeral services were held last Thursday afternoon in Baltimore, and the remains were interred in Old Wye Cemetery, at Wye Mills.

MRS. SARAH STEWART

The funeral of Mrs. Sarah Stewart, aunt of Mrs. F. M. Stayton, of Queen Anne's was held on Thursday morning of last week. Mrs. Stewart had made her home at Queen Anne for the past ten years. She was eighty-seven years old. The services were conducted by Rev. John White, of Denton, rector of St. Paul's P. E. Church, of Hillsboro, of which the deceased was a member. Rev. C. W. Spry, of the Hillsboro M. E. Church, assisted in the service.

The remains were interred in the Stayton lot in Greenmount Cemetery, near Hillsboro. Relatives from out of town who attended were: Mr. and Mrs. John Wesley Taylor, Mrs. Wesley Taylor, of Magnolia, Del.; Mrs. Clara Thatcher and daughter, Mrs. Brown, of Philadelphia, Mrs. Roy F. Gale, of Merion, Pa., Mr. and Mrs. Joseph Taylor, of Trappe, and Mr. and Mrs. Henry Detwiler, of Denton.

With The Sick

Anne, the little two-year old daughter of Mr. and Mrs. Roy Cronshaw of Price has been quite ill with pneumonia during the past weke. She is under the care of Dr. J. S. Pifer of Ridgely.

—o—

Mrs. Mary Dashiell of Readbourne was rushed to Easton Emergency Hospital and operated upon for appendicitis on Monday. Mrs. Dashiell was formerly a resident of Grasonville. She is reported doing as well as can be expected.

—o—

Miss Mary M. Parks, who has been quite sick at her home on Commerce Street for the past two weeks is improving nicely.

MRS. K. S. COFFMAN

Mrs. D. C. Blevins was called to Harrisonburg, Va., early Tuesday morning, when a message was received that her mother, Mrs. K. S. Coffman, had died suddenly from a heart attack.

Mrs. Coffman was sixty-eight years old. Besides her husband she leaves three daughters: Mrs. Blevins, of Centreville; Mrs. John Stelle, of Columbus, Ohio; and Mrs. Luther Shrum, of Harrisonburg, and two sons, William Coffman, of Cleveland, Ohio, and Harry Coffman, of Greensboro, N. C.

MAKES PERFECT RECORD

Miss Jean Richardson, daughter of Mr. and Mrs. Joseph Richardson, of Centreville, was among the students of Centreville Grammar School, who has made a perfect attendance record for November and December. The names of the students were published last week, but Miss Richardson's name was omitted by mitake.

A heated knife is excellent for cutting frosted cakes, and there will be no crumbs. This is especially good with a very fresh cake.

HILLSBORO LADIES' AID MEETS

The Ladies' Aid Society of Hillsboro M. E. Church met on Thursday of last week at the home of Mrs. Isaac Sparklin, Hillsboro. Plans for winter moneymaking were made at this meeting. A competition between Hillsboro and Queen Anne members of the organization was inaugurated, to run until the next meeting date, when the group which has earned the least money will entertain the winners. In spite of the inclement day, the meeting was well attended.

CRUMPTON CHARGE SERVICES

Services for the Crumpton charge of the Methodist Episcopal Church which includes Double Creek, Union and

Union—Sunday School, 10 a. m.; Church Service, 11 a. m.

Double Creek—Sunday School, 2 p. m.; Church Service, 3 p. m.

Crumpton—Sunday School, 10 a. m.; Church Service, 7:30 p. m.

Through a mistake last week the hour of the service at the Crumpton Church was announced as 11 o'clock, instead of 7:30 as usual. We regret that this mistake was made.

QUEEN THEATRE
QUEENSTOWN, MD.
SEE THE NEWEST SHOWS AT THE SHORE'S NEWEST THEATRE
— BARGAIN PRICES — 30c & 15c —

THUR. JAN. 14
"MY AMERICAN WIFE"
with
Francis Lederer
Ann Sothern

FRI.-SAT. JAN. 15-16

—Also—
CHAPTER FOUR OF

MON.-TUES. JAN. 18-19

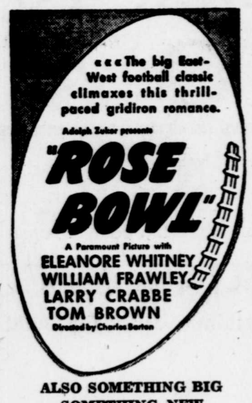

ALSO SOMETHING BIG SOMETHING NEW
QUEENSTOWN BANK ACCOUNT NITE
MONDAY ONLY
BE SURE TO REGISTER

WED.-THUR. JAN. 20-21

Churchill
The Little Theatre With the Big Pictures
CHURCH HILL MARYLAND
PHONE 2401

THURSDAY-FRIDAY-SATURDAY JAN. 14-15-16
— AGAIN WE GO TO TOWN —

SEE IT . . .
FOR THE FURY OF ITS DRAMA!
REMEMBER IT . . .
FOR THE FIRE OF ITS LOVE!

WARNER BAXTER
JUNE LANG
White Hunter

— ALSO —
CHARLES STARRETT
—in—
PETER B. KYNE'S
"THE COWBOY STAR"

MON.-TUES.-WED.-THURS. JAN. 18-19-20-21
SOMETHING NEW! SOMETHING DIFFERENT!

A RADIANT NEW STAR!
A Dozen of Your Favorites!
Hundreds of Beautiful Girls in Ice-Revels! Songs! . . . Galety!
. . . Glamor! . . . Drama!
. . . Love! . . . Laughter!
1937's
SPECTACULAR MUSICAL SMASH!
Introducing
SONJA HENIE

One in a Million

— with —
ADOLPHE MENJOU — RITZ BROS. — JEAN HERSHOLT — NED SPARKS — ARLENE JUDGE — DIXIE DUNBAR— DON AMECHE — SHIRLEY DEANE

CENTREVILLE OPERA HOUSE
WESTERN ELECTRIC SOUND
One Showing Nightly At 8:00 Except Saturday, Two Shows At 7:00 and 9:00 Unless Otherwise Advertised

FRI.-SAT. JAN. 15-16
ROBERT YOUNG
FLORENCE RICE
in
"SWORN ENEMY"
Also Last Episode of "CUSTER'S LAST STAND" AND VAUDEVILLE SHORT
Next Serial—BUCK JONES in "PHANTOM RIDER"
Starts January 29-30

MON.-TUES.-WED. JAN. 18-19-20
WILLIAM POWELL
MYRNA LOY
in
"AFTER THE THIN MAN"

THUR.-FRI.-SAT. JAN.21-22-23
ROBERT TAYLOR
— Loves —
GRETA GARBO
in
"CAMILLE"

— COMING —
Jan. 25-26—
"SING ME A LOVE SONG"
Feb. 3-4—
"GOD'S COUNTRY AND THE WOMAN" (in technicolor)

— SOON —
Kay Francis in
"STOLEN HOLIDAY"

AVALON
THEATRE EASTON MD.
"SHORE'S MOST BEAUTIFUL SHOW PLACE"

FRI.-SAT. JAN. 15-16
Johnny Weismuller
Maureen O'Sullivan
in
"TARZAN ESCAPES"
in
It's All New! Amazing! Different! Jungle Love!
Matinee Saturday — 2:00 P. M.
25c & 10c All Seats

MON.-TUES. JAN. 18-19
GRETA GARBO
ROBERT TAYLOR
in
"CAMILLE"
with
LIONEL BARYMORE
LENORE ULRIC
A Love Drama Your Heart Will Never Forget!
GARBO AT HER BEST!
LOVED BY TAYLOR!

WED.-THURS. JAN. 20-21
"ALL AMERICAN CHUMP"
with
STUART SERWIN — BETTY FURNESS ROBERT ARMSTRONG
Laughs Are Trumps In A Grand Slam Of Fun!
Major Bowes' Amateurs
News Comedy

— NEXT WEEK —
"AFTER THE THIN MAN"
with Powell and Loy

A&P FOOD STORES
ESTABLISHED 1859

ANN PAGE BEANS
DOUBLE COOKED—TO BRING OUT THEIR DELECTABLE FLAVOR
3 Regular Size Cans 17c
2 Large Size Cans 19c

Grapefruit Sale!
Take advantage of this special sale. These golden-yellow beauties are all fine and firm. Extra delicious.
The Pick Of The Nation's Finest Groves.
4 FOR 19c

BALDWIN APPLES 3 lbs. 17c
RIPE BANANAS 3 lbs. 17c
JUICY ORANGES Doz. 25c
SWEET POTATOES 4 lbs. 19c
FRESH GREEN PEAS 2 lbs. 19c
SLICING TOMATOES 2 lbs. 25c
FLORIDA RED RIPE STRAWBERRIES Pint box 15c

RAJAH BLENDED SYRUP . . . Quart Jug 25c
SUNNYFIELD BUCKWHEAT or Pancake Flour 2 Regular Size Pkgs. 15c
Extra Large Packages Pancake Flour 15c Each

A & P COFFEE SALE!
BUY YOUR FAVORITE BRAND AT VERY SPECIAL PRICES THIS WEEK-END
8 O'Clock MILD AND MELLOW 2 Lbs. 35c
Red Circle RICH AND FULL BODIED 2 Lbs. 39c
Bokar VIGOROUS AND WINEY . 2 Lbs. 47c

PILLSBURY'S BEST FLOUR 5 Lb. Bag 29c 24 Lb. Bag $1.07 12 Pound Bag 55c
WHITE HOUSE—EVAPORATED MILK THERE IS NO BETTER EVAPORATED MILK 3 Tall Cans 20c

ANN PAGE MACARONI SPAGHETTI EGG NOODLES YOUR CHOICE 2 Big Pkgs. 11c
QUAKER or MOTHER'S OATS QUICK OR REGULAR 2 Regular Size Packages 17c Large Package 17c

SKIDOO THE NEW CREAMY CLEANSER . . Can 8c
VERMONT MAID SYRUP 12-Oz. Jug 21c

DEL MONTE—EARLY GARDEN PEAS . . 2 No. 2 Cans 27c
DEL MONTE PEARS FANCY BARTLETT 2 Largest Size Cans 35c

SPRATT'S Dog Biscuits 2 Packages 25c
GIBB'S TOMATO KETCHUP 14-Oz. Bottle 10c

DAILY DOG FOOD . 6 Tall Cans 25c

Fresh Pan ROLLS Pan of Twelve 7c
SPARKLE DESSERTS FRUIT GELATIN, PUDDING ICE CREAM POWDER Package 4c

WHOLE GRAIN RICE . 2 Pounds 9c
PHILLIP'S—DELICIOUS Tomato Juice 6 Regular Size Cans 23c

A & P First Quality Meat Sale!
SMOKED PICNICS 8 To 10 Pound Average Lb. 19c
PORK LOIN ROAST Whole or the Rib End Lb. 25c
Center Cuts or Chops . . . Lb. 31c
CHUCK ROAST 3-Corner Roast Beef lb. 25c Lb. 19c
Fresh Ground Beef lb. 19c
SCRAPPLE R & P ADAMS Lb. 15c

These Prices Effective Until Saturday, January 16th