In County Seat Society

Miss Caroline Wilson, of Kansas City, is spending the week with Mrs. Edward B. Emory, at her home in Centreville.

—o—

Miss Katherine Everett was the guest last week of Mr. and Mrs. Robert C. Potts, Claymont, Del.

—o—

Miss Doris Cobb, of Wilmington, was the week-end guest of her parents, Mr. and Mrs. Fred M. Cobb.

—o—

Misses Mary Bishop Keith and Ellen Keith visited Washington Sunday to see the Cherry Blossoms.

—o—

Mr. Harry E. Green, of Baltimore, was a week-end guest at the home of Mr. and Mrs. J. E. Connolly.

—o—

Miss Edith Hopkins spent the week-end in College Park as the guest of her brother-in-law and sister, Mr. and Mrs. J. Alton Parker.

—o—

Misses Helen and Betty Coleman, of Church Hill, and Anna Connolley, of Chestertown, Elwood Shelton and Charles Clow, of Sudlersville, visited friends in Washington last Tuesday. They visited many points of interest including Mt. Vernon, and enjoyed the Cherry Blossom festival.

—o—

Mr. and Mrs. Leslie Young, of New Canaan, Conn., will spend the week-end with Mr. and Mrs. Walter C. Lee, at "Stagwell", on Wye River.

—o—

Miss Isobel Lee will sail Wednesday of next week from New York to spend the summer in England. The trip will be made on the Manhattan.

—o—

Mrs. William McKenney and Miss Maria McKenney have returned home after a visit to Williamsburg, Va.

—o—

Mr. Howard C. Kellogg, son of Mr. and Mrs. Charles W. Kellogg, of New York, has returned to Harvard University after spending some time at the home of Mrs. William McKenney on Commerce Street.

—o—

Mr. and Mrs. James W. Marvel, of Stevensville, were week-end guests of their daughter, Miss Marie Marvel, at the Commodore Hotel, Washington, D. C.

—o—

Private Woodrow Wilson Morris, of the United States Marine Corps, who has been stationed at the Norfolk, Navy Yard, will sail on April 20th for England to attend the Coronation of King George VI. While away he will visit London and Paris. Private Morris was one of twenty selected from three hundred marines in his barracks to make the trip. He is a nephew of Mrs. William B. Quimby, of near Centreville, and was graduated from Centreville High School in June, 1935.

—o—

Messrs. William B. Quimby and Fred C. Quimby were guests at the home of Mr. and Mrs. Millard Strong, near Rock Hall, at a shad supper Wednesday evening.

—o—

Mr. and Mrs. John F. Everett ,of "Medical Hill," near Church Hill entertained their mother, Mrs. Mary B. Sparks, Mr. and Mrs. William Everett and Mr. and Mrs. Thurman Sparks and son, George, all of Baltimore, over the week-end.

—o—

Mrs. J. K. Brown and Miss Frances B. Brown spent the week-end with Mr. and Mrs. C. C. Byron in Chester, Pa.

—o—

Mr. and Mrs. Edward K. Rothwell, of Bridgeport, N. J., spent the week-end with Mr. Rothwell's parents, Mr. and Mrs. A. B. Rothwell, near Centreville.

—o—

Mrs. Thomas J. Keating spent last week in Baltimore.

—o—

Mrs. J. M. Corkran, who has been spending the winter with friends in Washington and Fredericksburg, Va., and with her daughter, Mrs. C. Marshall Gravatt, at Asheville, N. C., is now in Washington, and will return to Centreville the last of the week.

—o—

Miss Isobel R. Roe, of Baltimore, visited her uncle and aunt, Mr. and Mrs. J. Fletcher Rolph, on Saturday.

—o—

Mrs. William Campbell, of Baltimore, has been visiting her brother-in-law and sister, Mr. and Mrs. R. E. C. Lowe.

—o—

Mr. and Mrs. James Massey, of Baltimore, were week-end guests of Mrs. Massey's parents, Mr. and Mrs. Archie Fields, at Church Hill.

—o—

Mr. and Mrs. Roger Alexander and Miss Dorothy Gwynn, of Wilmore, Ky., arrived last Saturday to spend several weeks with Mrs. Alexander's parents, Mr. and Mrs. Earle R. Bishop, at "Kinderhook." Mrs. Alexander has recently recovered from a serious illness from pneumonia.

HAYDEN—GREEN

Mr. and Mrs. William Howard Green, of St. Michaels, have anounced the marriage of their daughter, Miss Mary Rider Green, and Mr. Thomas Garey Hayden, of Centreville. The marriage took place at Snow Hill on Sunday, December 27th. Rev. J. W .Townsend performed the ceremony.

A reception was given last Sunday at the Chelsea Hotel, by the bride's parents for the young couple, and was attended by the members of the immediate families and several close friends.

Mrs. Hayden is a graduate of St. Michaels High School class of 1932, also took a business course. Her father was former Commodore of the Miles Rivsr Yacht Club, and she is an ardent sailor. Her boat, the "Mary Rider" won the Governor's cup three years in succession, in the Miles River Regatta. She is a granddaughter of Henry Clay Tunis, founder of the Tunis Lumber Company, of Tunis Mills, and is a sister of Mrs. S. Charles Walls, Jr., formerly of Centreville.

Mr. Hayden is the son of Mr. and Mrs. Benjamin F. Hayden ,of Centreville. He attended Centreville High School, and for some time has been connected with the office of the State Roads Department in Centreville. He has many friends throughout the county.

ADAMS—McMICHAEL

Anouncement has been made of the marriage of Miss Edith McMichael, of Quarryville, Pa., and Mr. Henry M. Adams, now of Quarryville, but formerly of Centreville. The ceremony took place on March 22nd, at Chestertown.

The bride was attired in a dress of powder blue with black accessories, and Mr. Adams wore a dark blue business suit.

The groom is the son of Mrs. Rena Adams, of near Centreville, and the late Frank W. Adams. They will reside in Philadelphia, where both Mr. and Mrs. Adams hold positions.

APPOINTED REPRESENTATIVE

E. L. Zeigler, of Centreville, has been appointed Queen Anne's County representative for Shore Radio and Auto Supply Company of Chestertown. Mr. Zeigler for a number of years has been representative of the Maytag Washing Machine Company in the county, and will also continue this line together with Frigidaire made by General Motors.

Shower Tuesday For Mr. And Mrs. Greaves

A miscellaneous shower was given Tuesday evening in honor of Mr. and Mrs. Albert Greaves, Jr., at the home of Mr. and Mrs. Albert Greaves, Queenstown. The young couple received a number of pretty and useful gifts.

The guests were: Mr. and Mrs. Samuel Bullen, Mr. and Mrs. Samuel Whitby, Mr. and Mrs. Harry Welch, Mr. and Mrs. Howard Welch, Mr. and Mrs. James Greaves, Mr. and Mrs. Alvin Holden. Mr. and Mrs. John Eveland, Mr. and Mrs. Webster Woolford, Mrs. Henry McClyment, Mrs. John Hollingsworth, Mrs. Walter Whitby, Mrs. Mary Blunt, Mrs. John Holden, Mrs. Addie Hoxter, Mrs. Rena Welch, Mr. Norman Welch, Mr. George Welch, Mr. Harry Coursey, Misses Thelma Bullen, Emma Catherine Bullen, Louise Beecher, Catherine Whitby, Velma Welch, Dorothy Thompson and Alice Clendaniel.

Receiving Congratulations

Mr. and Mrs. Joseph Haymaker, of Centreville, announce the birth of a daughter, born Saturday morning at the home of Mrs. Haymaker's father, Mr. E. R. Leaverton, near Centreville. Mrs. Haymaker before her marriage was Miss Virginia Leaverton.

—o—

Mr. and Mrs. Richard Adams, of Whiteford, Pa., are receiving congratulations on the birth of a ten pound son born April 4th. Mrs. Adams was Miss Mildred Roe, of Centreville. She is a daughter of Mr. and Mrs. Grason Roe, of near Centreville.

—o—

Mr. and Mrs. Amos Horney, of Chester, are receiving congratulations on the birth of a 10½ lb. son, Ronald Irwin, born Friday, April 9th. Mrs. Horney before her marriage was Miss Mildred Lewis, daughter of Mr. and Mrs. F. M. C. Lewis, of Grasonville.

—o—

Mr. and Mrs. Wesley Horney, of Grasonville, announce the birth of a baby girl weighing 7½ lbs., born Monday, April 12, 1937. The little girl has been named Carol Maureen.

—o—

Mr. and Mrs. Milton Buschmann, of Chestertown, are receiving congratulations on the birth of a son, born April 9th.

QUEEN ANNE'S CLUB MEETS

The Queen Anne Community Club held its first meeting for April, Tuesday evening with Mrs. Dallas See, the Vice President, in the chair. After the business meeting refreshments were served by the committee for the month, consisting of the following: Mrs. Dallas See, Mrs. Horace Morgan and Mrs. Jack Deford. The second meeting for April will be held Tuesday evening, April 29th, when a program will be given by the committee after the business session.

Bar Committee Named To Draw Up Resolutions

A committee consisting of Thomas J. Keating, Jr., William R. Horney and John Palmer Smith was appointed at a meeting of the Queen Anne's County Bar Association in the Courthouse Monday afternoon to draw up resolutions in memory of three recently deceased members of the county bar, former Senator J. Frank Harper, former Senator J. H. C. Legg, and Madison B. Bordley.

It is expected that a day will be set aside during the May term of Circuit Court for memorial services in respect of the departed bar members.

HOMEMAKERS MEET

The Homemakers Club of Grasonville met at the home of Mrs. Mabel Pierson last Thursady afternoon, when a demonstration of "Seeds and Plants" was given by Miss Mamie Bryan. Those present were: Mrs. Jessie Ireland, Mrs. Katie Coursey, Mrs. Mary Ireland, Mrs. Agnes Baker, and Miss Mamie Bryan.

AVALON THEATRE EASTON MD.
"SHORE'S MOST BEAUTIFUL SHOW PLACE"

FRI.-SAT. — APRIL 16-17
ANN DVORAK — JOHN LITEL
— in —
"MIDNIGHT COURT"
He Broke The Hot Car Racket With Sharp Wit.
Musical Cartoon
News Novelty
Matinee Saturday — 2:00 P. M.
25c & 10c ALL SEATS

MON.-TUES. — APRIL 19-20
SIMONE SIMON
JAMES STEWART
— in —
"SEVENTH HEAVEN"
— with —
Jean Hersholt—Gregory Ratoff
Lovers Who Will Lift Your Heart To The Stars — You'll Call Her The Screen's Greatest Star.

WED.-THURS. — APRIL 21-22
"WINGS OF THE MORNING"
— with —
HENRY FONDA — ANNABELLA and JOHN McCORMACK
All In Beautiful Technicolor!
DRAMA! SURPRISES!
THRILLS! ROMANCE!
ON STAGE THURSDAY NIGHT
BIG AMATEUR SHOW
Matinee Wednesday 2:00 P. M.
25c & 10c ALL SEATS

— NEXT WEEK —
"WAIKIKI WEDDING"
with Bing Crosby

STEVENSVILLE OPERA HOUSE
ADMISSION - - - - - 20c and 30c
FRIDAY and SATURDAY APRIL 16 - 17
2 SHOWS, Friday and Saturday, 7 and 9 P. M.
CHILDREN OF THE GREAT RIVER . . . . THEIR EMOTIONS STARK AND STRONG!
BARBARA STANWYCK and JOEL McCREA
BANJO ON MY KNEE
with HELEN WESTLEY, BUDDY EBSEN, WALTER BRENNAN, WALTER CATLETT
20th CENTURY FOX
NEXT WEEK
LILY PONS — JACK OAKIE and GENE RAYMOND in
"THAT GIRL FROM PARIS"

Queen Theatre
WHERE HOLLYWOOD MEETS QUEEN ANNE'S
QUEENSTOWN, MD. TELEPHONE 41-J
2 SHOWS EACH NITE 7:00 & 9:00 P. M.
THURSDAY & FRIDAY APRIL 15-16
THE HILARIOUS SEQUEL TO "THE THIN MAN"!

SATURDAY APRIL 17
A GREAT WESTERN SHOW
"CAVALRY"
— with —
BOB STEELE — FRANCES GRANT
— PLUS —
"VIGILANTES ARE COMING"
— PLUS —
ON OUR STAGE
"EVONNE"
THE MENTAL MARVEL
She SEES KNOWS TELLS All
BRING YOUR TROUBLES TO EVONNE
FREE! FREE!
SATURDAY AFTERNOON
SEE VON RAEL DRIVE A CAR
BLINDFOLDED
THROUGH THE STREETS OF THE FOLLOWING TOWNS—CENTREVILLE, QUEENSTOWN, STEVENSVILLE—DIRECTED BY THE MENTAL POWERS OF EVONNE.
Drive Starts in Centreville in Front of Courthouse at 2:30 P. M.
MONDAY APRIL 19
"The President's Mystery"
— with —
HENRY WILCOXON — BETTY FURNESS
$20 — GIVEN AWAY — $20
TUESDAY-WEDNESDAY-THURSDAY APRIL 20-21-22
BING CROSBY
— in —
"Pennies From Heaven"
— with —
MADGE EVANS — EDITH FELLOWS
LOUIS ARMSTRONG
— COMING MAY 4-5-6 —
"WAIKIKI WEDDING"

CENTREVILLE OPERA HOUSE
WESTERN ELECTRIC SOUND
One Showing Nightly At 8:00 Except Saturday, Two Shows At 7:00 and 9:00 Unless Otherwise Advertised
FRI.-SAT. APRIL 16-17
Fernand Gravet — Joan Blondell and Edward Everett Horton in
"THE KING AND THE CHORUS GIRL"
Also Buck Jones in "THE PHANTOM RIDER"
MON.-TUES. APRIL 19-20
VIRGINIA BRUCE
KENT TAYLOR in
"WHEN LOVE IS YOUNG"
ALSO HOTEL ST. REGIS BAND SHORT — VAUDEVILLE
WED.-THURS. APRIL 21-22
DICK PURSELL—JUNE TRAVIS
— in —
"MEN IN EXILE"
FRI.-SAT. APRIL 23-24
TALLA BRIELL
WALTER PIEDGTON
— in —
"SHE'S DANGEROUS"
Also Buck Jones in "THE PHANTOM RIDER"
AND MUSICAL SHORTS
— COMING —
Mon.-Tues., Apr. 26-27—
Bette Davis in
"MARKED WOMAN"
Also Jean Harlow in
"PERSONAL PROPERTY"
— SOON —
Robert Taylor—Jean Harlow in
"MAN IN POSSESSION"
"THE GOOD EARTH"
"TOP OF THE TOWN"

THE LITTLE THEATRE WITH THE BIG PICTURES
CHURCHILL
CHURCH HILL, MD.
TWO SHOWS DAILY — 7 & 9 P. M.
THURS.-FRI.-SAT. APRIL 15-16-17
BY SPECIAL REQUEST
BING CROSBY
— in —
"RYTHM ON THE RANGE"
— with —
BOB BURNS — MARTHA RAY
ADDED ATTRACTION
SMASHED INTO THE OPEN! THE MOST SINISTER RACKET EVER EXPOSED IN AMERICA ! ! !
"I PROMISE TO PAY"
— with —
Chester Morris AND Leo Carrillo
MON.-TUES.-WED.-THURS. APRIL 19-20-21-22
WITHOUT A DOUBT THE SWEETEST ROMANCE EVER TOLD
Emerging as the greatest star on the screen . . . .
SIMONE SIMON
...touching the deepest places of your heart...in the tenderest romance of our time!
and
JAMES STEWART
in
'SEVENTH HEAVEN'
20th CENTURY FOX

A&P FOOD STORES
Countless Thousands Prefer
ANN PAGE SALAD DRESSING
Twelve years ago we introduced a new-type Salad Dressing . . . Rajah . . . the salad dressing with the flavor that's different . . . creamy . . . tart-sweet . . . delicious. Many similar dressings have since appeared on the market, yet today under the new name "ANN PAGE" it is the largest selling salad dressing in our stores. Only selected ingredients skillfully blended are used in Ann Page Salad Dressing. Ask for it today. You'll prefer it too!
PINT 19c QUART 33c

Daily Feeds for Economy and Better Egg Production
DAILY EGG SCRATCH FEED 100 Lb. Bag $2.99
DAILY GROWTH CHICK STARTER 100 Lb. Bag $3.23
DAILY EGG LAYING MASH 100 Lb. Bag $3.10
DAILY GROWTH CHICK FEED 100 Lb. Bag $3.19
DAILY EGG GROWING MASH 100 Lb. Bag $3.05

ORANGE PEKOE NECTAR TEA . ½-Lb. Pkg. 25c
ANN PAGE—PREPARED SPAGHETTI . 4 Cans 25c
Ritz Butter Crackers . Large Pkg. 21c
Wheaties Cereal Bowl FREE With Two Packages 2 Pkgs. 21c
Pabst-ett Cheese . 2 Pkgs. 29c
GOLD MEDAL—PILLSBURY'S—CERESOTA FLOUR 12 Lb. Bag 59c
5 Lb. Bag 29c • 24 Lb. Bag $1.15

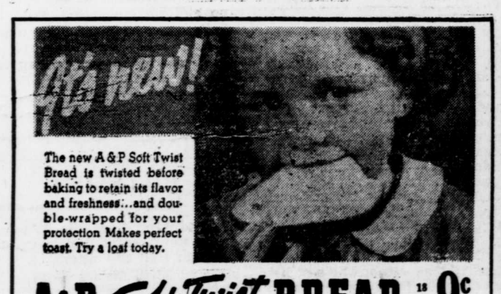

The new A & P Soft Twist Bread is twisted before baking to retain its flavor and freshness...and double-wrapped for your protection. Makes perfect toast. Try a loaf today.
A&P Soft Twist BREAD 18 OZS. 9c
BAKED BY A&P BAKERS

Del Monte PEAS EARLY GARDEN . 2 No. 2 Cans 27c
Del Monte Tomato Sauce . 4 Cans 19c
AJAX YELLOW LAUNDRY SOAP 10 Bars 29c
CAMPBELL'S SOUPS ALL VARIETIES EXCEPT CHICKEN AND TOMATO 3 Cans 25c
TOMATO SOUP 3 Cans 22c
Seward Red Salmon Tall Can 19c
Selox THE SPEED SOAP . 2 Pkgs. 23c
Cut-Rite Wax Paper . Reg. Pkg. 5c
Handi-Rolls . . . 2 Pkgs. 13c
Tomato Juice PHILLIP'S DELICIOUS 6 Cans 25c
Gorton's READY TO FRY Codfish 2 Cans 23c
SNO SHEEN CAKE FLOUR Pkg. 23c COMIC COOKIE CUTTER SET WITH EACH PACKAGE
BROADCAST CHILI CON CARNE WITH BEANS Can 10c

Fresh Produce---Specially Priced!
YELLOW ONIONS . 4 LBS. 15c
GRAPEFRUIT—Large Juicy 3 For 19c
NEW POTATOES 3 Lbs. 15c
PINEAPPLE 2 For 25c
FLORIDA ORANGES Doz. 39c
BANANAS 4 Lbs. 19c
ICEBERG LETTUCE . . HEAD 7c

Quality Meats---Specially Priced!
LEAN SMOKED PICNICS 8 TO 10 POUND AVERAGE . Lb. 19c
PLATE BOILING BEEF .... 2 lbs. 27c
DRY SALT BELLIES ..... lb. 23c
CHUCK ROAST ..... lb. 19c
ALL MEAT FRANKS ..... lb. 23c
LEG O' LAMB Lb. 29c
A&P FOOD STORES
These Prices Effective Until Close Of Business Saturday, April 17th