UP AND DOWN THE Eastern Shore

Liquor Bill Twisted

Elkton—Considerable surprise was evinced here when a study of recent legislation enacted by the General Assembly showed that the Cecil county liquor bill, introduced by Dry elements as a means of cutting down Sunday sales emerged as a wet bill which permitted wide open sale of liquor on Sunday. Speakers for the Anti-Saloon League denounced the twist as "dirty, rotten crookedness."

Leans Toward Mercy

Easton—Adding the quality of mercy to his judgments, Police Magistrate Miller changed the charge of drunken driving against Cambridge youths to reckless driving, thereby reducing fines of $100 which the youths could not pay, to $10 which they could pay. The magistrate's action was said to be influenced by amieliorating conditions as well as the small pay earned by the boys at their work.

Bull Injures Lad

Chesapeake City—Attacked by a bull in a field which knocked him down and tried to gore him, James Blanchfield, farmer boy, received a fractured skull and other injuries before other help came to his rescue.

Turkey Farm Sold

Chestertown—"Comegys Bight", the farm home on the Chester River where Mr. and Mrs. Harold Baker succssfully inaugurated the scientific raising of turkeys twenty-four years ago, has bene sold to Cornelius Watson, of Chicago. Mrs. Baker, a recognized authority on turkey raising, abandoned the industry this year, saying that all profit was stripped from the business by wealthy fanciers raising turkyes as a hobby and glutting the market.

Lost Money Drifting In

Crisfield—Currency rceognized as part of a package of $12,000 lost enroute to Crisfield from Pocomoke in January, 1936, has been turning up recently here and it other parts of Somerset county. Federal agents are asking bank workers to be on the look out for further attempts to pass bills from the shipment, whose serial numbers are known.

Public Playground

Tyaskin—Federal approval has been given to a project to construct a public wharf, bathhouse and a space for a recreational center on the site of the old steamboat wharf built here fifty years ago by the B. C. & A. railroad, once astopping place for river steamboats but abandoned now for a number of years. The project will be completed in time for recreation this summer.

No Relief Checks

Cambridge—With funds for relief entirely exhausted, the Dorchester County Welfare Board was compelled to announce not only the stoppage of checks for the year, but inability to send any payments even for April.

Robbing Hitch Hiker

Elkton—Robert Lozzi, 35-year-old-hitch hiker, was held up and robbed of $2 and his suitcase near here as he was trying to get a lift in the general direction of New York. A Virginian who has been living in and around Whitaker Barrens was arrested for the theft.

A Million Fish

Denton—An exceptional hatch of yellow perch this spring was reported by Grant Alburger, in charge of the fish hatchery here. Alburger says that 431 quarts of this hatch, each quart containing about 28,000 little fish, will be released.

Upsets Lamp, Home Burns

Crisfield—While his father was down on the farm and his mother was at a church service, little Bobby Outten, 18-months old son of Mr. and Mrs. Maurice Outten, crawled on the table, upset a kerosene lamp, started a fire which spread with the burning oil and destroyed the home. Bobby and two other children with an older girl in charge of them, escaped, but neither furniture or clothnig was saved from the home.

Clip Joints Feature Film At Centreville

Bette Davis, after a long layoff from pictures, is back on the screen in "Marked Woman", a melodrama exposing clip joints and other rackets, which appears at the Centreville Opera House on Monday and Tuesday. With Bette above are Humhprey Bogart, ex-screen toughie, and Gordon Hart, as judge.

Flower Mart Set For Little Theatre May 4

(CONTINUED FROM PAGE 1)

iety.

6 Pyrethrum, 6 stems, one variety.

TULIPS

One bloom. Class 7, White. 8 Red. 9 Yellow. 10 Purple. 11 Pink. 12 Bi-color.

Three blooms. Class 13, White. 14 Red. 15 Yellow. 16 Purple. 17 Pink. 18 Red-Yellow. 19 Red-Purpl. 20 Any other bi-color.

Six blooms. Class 21 White. 22 Red. 23 Yellow. 24 Purple. 25 Pink. 26 Red-Yellow. 27 Red-Purple. 28 Any other bi-color.

ARTISTIC ARRANGEMENTS

Class 29 White tulips in a bowl. 30 Red tulips in a bowl. 31 Yellow tulips in bowl. 32 Pink tulips in bowl. 33 Purple tulips in bowl. 34 Bi-color tulips in bowl. 35 Combined pure colors in bowl.

IRIS

One stem. Class 36 White self color. 37 White bi-color. 38 Lavender, light blue or mauve self color. 39 Same, bi-color, 40 Dark blue, red blue or blue purple self color. 41 Same, bi-color. 42 Pink, self color. 43 Red self color. 44 Yellow self color.

Three stems. Class 45 White self color. 46 white, bi-color. 47 Lavender, light blue or mauve, self color. 48 Same, bi-color. 49 Dark red, red blue or blue purple, self color. 50 same bi-color. 51 Pink self color. 52 Red self color. 53 Yellow self color.

Class 55 Artistic arrangement, not more than 10 stalks. 55 Basket, two colors. 55 Basket, three or more colors.

MISCELLANEOUS

Any other spring flower may be entered providing there are 4 eparate entries of one particular flower.

ARTISTIC ARRANGEMENT GENERALS

Class 57 Perennials, any color vase. 58 Pink and blue flowers. 59 Any white flowers, white container. 60 Flowers in tones of red. 61 Flowers in tones of yellow. 62 Miniature arrangement, not to exceed 8 inches in height, 8 inches in diameter. 63 Wild flowers. 64 Shrubs. 65 Garden flowers of one variety.

Baskets. Class 66 Garden flowers, one variety. 67 Garden flowers, two or more varieties. 68 Garden flowers, four or more varieties. 69 Tulips, two or more varieties.

CHILDREN'S CLASSES

Arrangement. Class 70 Wild flowers. 71 Perennials. Exhibitors divided into sections above and below 10 years of age.

Obituary

BENJAMIN H. SAPP

Benjamin H. Sapp, aged 83 years, died at the home of his son-in-law, and daugther, Mr. and Mrs. Paul R. Weldie, Railroad Avenue, extended, Tuesday evening from heart trouble. He had been in failing health for some time.

Mr. Sapp was born at Kirkwood, Del., where he made his boyhood home. Later he resided for a number of years at North East, in Cecil County. In recent years he had lived with his daughter in Centreville.

He is survived by one son, Philip Sapp, of North East, and a daughter, Mrs. Paul R. Weldie, of Centreville. He also leaves two sisters and a brother, Mrs. Phoebe Vandegrift, of Wilmington, Del.; and Mrs. Emma Wiggins, of Newark, Del., and one brother, James Sapp, of Magnolia, Del. Four grandchildren also survive.

Brief funeral services will be held at the home of Mr. and Mrs. Weldie Friday at 12:00 o'clock, and the remains will be taken to Bethel Methodist Episcopal Church, Cecil County, where further services will be conducted by the Rev. Edward Henvis, nephew of Mr. Sapp, of Felton, Del. Interment will be in Bethel Cemetery.

The pall-bearers will be Laurence Callahan, John Meredith, Rev. L. C. Randall, Harvey Vandegrift, Albert Crothers and Walter E. Woodford.

Bucks His Boss

Federalsburg—Mayor Thomas H. Chambers, head of the town government for 29 years, is opposed for reelection by O. W. Handy, town clerk here for a number of years in the biennial election set for April 26.

LADIES AID SERVES SUPPER

The Ladies Aid of Grasonville Methodist Protestant Church held the annual covered dish supper at the home of Mrs. Howard King Friday evening of last week. Twenty suppers were served after which the association held their regular business meeting and social hour.

BARCLAY AID ELECTS

Officers were elected at the regular business meeting of the Ladies Aid Society of Barclay Methodist Episcopal Church held at the home of Mrs. Fannie Hall last Saturday evening, after which the society was reorganized. The new officers are: President, Mrs. R. L. Booker; Vice President, Mrs. J. L. Wallace; Secretary, Mrs. Elmer Leary; Assistant Secretary, Mrs. John Godwin; Treasurer, Miss Bessie Booker; Flower Committee: Mrs. John Green, Mrs. John Ware and Mrs. Richard Phillips. Parsonage Committee: Mrs. J. L. Wallace, Mrs John Godwin and Mrs. John C. Hall.

ONE DROP of Bourbon Poultry Medicine daily in water for EACH CHICK helps bring them thru first 6 weeks. Pennsylvania poultryman says: "I could never raise over half of my baby chicks. Have used Bourbon Poultry Medicine three years and seldom lose a chick." For more than 32 years BOURBON POULTRY MEDICINE has been helping poultry raisers get better returns from their flocks. Thousands attribute their success to use of it. 60c and up, at druggists or by mail. $1 size makes 16 gallons medicine. Money back guarantee. BOURBON REMEDY CO., Box C, Lexington, Ky.

Sold by
Carter & Yates, Centreville
W. H. Sewell, Queen Anne

BUY ONE OF OUR USED CARS

NOW $50!

PRICES REDUCED AS MUCH AS

USED CARS & TRUCKS RENEWED R&G GUARANTEED ALL MAKES

The 1937 swing to the Ford V-8 has brought some of the finest cars into our used car stock.

We'd rather sell them now, at lower prices, than bear the expense of carrying them until spring brings higher prices.

And in order to do that — we're offering them now at prices the smart used car buyer simply can't afford to pass up!

Why throw away trade-in value on your present car by waiting? Don't pass up this opportunity to get a better car for less. Trade now —while you have more to trade and less to pay!

MONEY-BACK GUARANTEE

ONLY FORD DEALERS OFFER R & G VALUES

The only place you can buy a genuine R & G used car is at an authorized Ford dealer's. R & G means "renewed and guaranteed." Every R & G car is in condition to pass R & G specifications and the written Money-Back Guarantee stipulates that you can get back every penny you paid for it if you decide that it isn't absolutely satisfactory.

NOBLE MOTOR CO.

J. MASON SHAW, Local Representative

EASTON PHONE 246

Be Wise! Check the CONTENTS On Canned Food Labels!

24 ounces of Goodness! ...and only 10c

★ Enjoy 120 delicious, thriftily priced QUEEN'S TASTE products including Fruits, Fruit Juices, Vegetables, Coffee, Cocoa, Tea, Salmon, Mayonnaise, Pickles, Olives, Catsup, Salt, Chocolate, Extracts, Evaporated Milk, Jellies, Raisins, Cereals, Pancake Flour.

Discover for yourself—as so many thrifty housewives are doing — the tempting deliciousness, the thrilling economy of QUEEN'S TASTE Tomato Juice. Made of only the finest, vine-ripened tomatoes, scientifically selected by skilled food experts

If your grocer does not have QUEEN'S TASTE red and cream labeled products, he can secure them from any of the Frey Associated Houses, 124 Light St., Baltimore, Md.

QUEEN'S TASTE Quality FOODS
WITH THE RED AND CREAM LABEL

Percheron Stallion In Stud At Pioneer Point

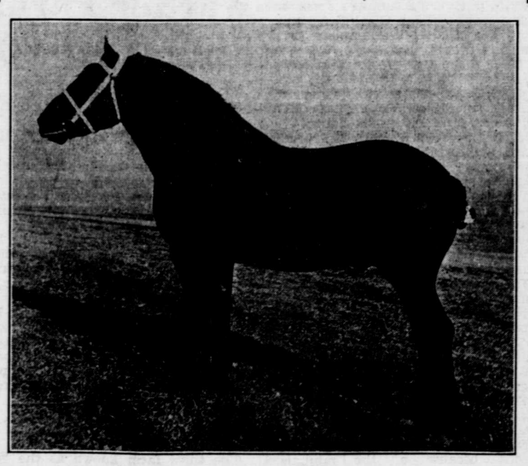

POMPOUS 220344

Sire Nikimi 176351 Dam Gem 220343

Grand Champion At The North Dakota State Fair In 1936

We have secured this stallion to use on our own mares and to assist those around us in the improvement of their draft colts. He is a rugged horse with heavy, clean underpinning and style and quality to please the most critical. Pompous is a black horse.

STUD FEE $15.00

Payable in cash at time of first service and guaranteed returnable on August 1 to the owner of any mare not settled on that date. Mares to be brought to Pioneer Point as many times as necessary this season at no extra charge.

Pioneer Point Farms, Inc.
Ernest W. Grubb, Manager
CENTREVILLE MARYLAND

AMERICAN STORES CO.

Nation-Wide CANNED PEAR SALE

We are "lending a hand" with other chain grocers to help the Pear Growers dispose of their bumper crop. These luscious Pears are tree-ripened, picked and packed at the height of their goodness. Serve Pears for desserts, salads, etc.,—look at these savings.

DELICIOUS BARTLETT PEARS 2 No 2 cans 25c
LUSCIOUS BARTLETT PEARS 2 18c lgst cans 33c
ASCO Fancy Cal. Bartlett PEARS 2 19c lgst cans 35c

Rich Creamy American CHEESE 25c lb

Gold Seal Quality MACARONI —OR— SPAGHETTI 8-oz pkg 5c Reg 7c

Pamunkey Va. Water Ground CORNMEAL 2 Lb Bag 9c
ASCO BUCKWHEAT Reg 8c 20-oz pkg 5c

Sour or Dill Majestic PICKLES 2 15c Quart Jars 23c

Soft, Fluffy Ascot Marshmallows 2 15c 1-lb bags 25c

NESTLE'S CHOCOLATE BARS Plain, Semi-Sweet or Almond 2 ½-lb bars 25c
BOSCUL COFFEE lb vac can 29c
BOSCO The 3-Food Drink jar 23c
Pabst-ett pkg 15c

Phillips "Delicious" VEGETABLE SOUP Big 12c can 10c

ASCO Fruit Flavored Gelatine Desserts 4 5c pkgs 15c

ASCO Orange Pekoe Tea Balls 24 for 10c
Seeded California Raisins 2 pkgs 17c
ASCO Tomato Puree 3 cans 14c
Choice Alaska Salmon tall can 10c
"heat-flo" roasted Win-Crest coffee lb 19c

Gold Seal Finest All-Purpose Family FLOUR 5 lb bag 22c 12-lb bag 50c

Plain or Iced White Banquet Pound CAKES ea 27c
Special! Fresh PAN of ROLLS 7c doz
VICTOR BREAD sliced loaf 7c
Bread Supreme Large Loaf 9c

10-Quart Galvanized PAILS ea 19c
ASCO Extra-Strength AMMONIA quart bot 10c reg 15c

P & G White Naphtha SOAP 5 bars 19c
CAMAY 3 cakes 17c
SELOX 2 pkgs 23c
CHIPSO Flakes reg pkg 9c Flakes or Granules large pkg 21c

Fresh Vegetables + Fruits

EXTRA FANCY CALIFORNIA Asparagus large bunch 25c
FLORIDA NEW POTATOES 3 lbs 13c
Extra Large Fla. Valencia ORANGES doz 39c
NEW LOCAL SPINACH lb 5c

Asco Meats of Quality

Nutwood Peanut Skin-Back HAMS Lb 25c Whole or Half; Avg 10 to 12 lbs
Meaty Veal Chops Lb 25c
Loin Veal Chops lb 35c
Veal Cutlets lb 42c
Breast Veal, to fill lb 18c
Neck Veal, for stew lb 20c
Boneless Smoked BACON 3 to 5 lb pieces Lb 25c
Beef or Lamb Liver Lb 19c
Fresh Nearby SHAD Buck or Roe

Deal "Where Quality Counts and Your Money Goes Furthest"
Prices Effective in Centreville and Vicinity