Broadland Guernseys Annex Three Show Champions

(CONTINUED FROM PAGE 1)

were: Thomas Wilson, Edward Harcum, and Norman Bounds. The Queen Anne's team was Hodge Coleman, Jr., Thomas McGinnis and Carlton Davis. The teams that entered the contest were Kent, Caroline, Queen Anne's, Talbot, Dorchester and Wicomico.

Among the oustanding Guernsey breeders who attended the show, besides those from Queen Anne's county were: William Hepburn, manager of the Emmadine Farms, at Hopewell Junction, New York; Henry W. Leeds, Proprietor of the Locust Grove farm, at Westville, New Jersey; Louis McC. Merryman, of Gerar Farms, Sparks, Md.; Granville Hibbard, of Brooklandwood farms, of Isaac Emerson, in Baltimore county; Mr. and Mrs. T. W. Browning, of Riverdale, Mr.; Harry Tessier, of Hillgirt Farm, Cossart, Pa.; and L. W. Lounsbury, of Peterboro, New Hampshire.

Following is the complete summary of the show:

Bull Calves four months old and under one year—1st, Blakeford Harold, owner, George M. Moffett; 2nd, Blakeford Reveille, owner George M. Moffett; 3rd, Broadland Marvel, owner Thomas Marsalis; 4th, Neptune's Rose Rollo, owner, Cleghorn Corporation.

Junior Yearling Bulls over twelve months and under one year—1st, Pioneer Point Prince, owner, Dr. J. W. Crowl; 2nd, Gold Monarch, owner, Mrs. Helena S. Raskob; 3rd, Great Hopes Maywick, owned by S. R. Hatchitt; 4th, Pioneer Point May Valor, owner, James Ferrick.

Senior Yearling Bulls over 18 months and under 2 years—1st, Broadland Baron, owner, Thomas Marsalis; 2nd, Noro Gold of Hill Girt, owner, Walter L. Walbert; 3rd, Langhurst May Rider, owner, Louis H. Atkinson; 4th Broadland Patriot, owner, John A. Redding.

Bulls 2 years old and under 3—1st, Bright Lad's Regulus, owner, S. R. Hatchitt; 2nd, Broadland Contender, owner, J. R. E. Turpin.

Bulls 3 years old and over—1st, Broadland Border King, owner, Thomas Marsalis; 2nd, Broadland Marquis, owner, Milton Cecil.

Cows 4 years old and over—1st, Haven Hills Wilma, owner, George M. Moffett; 2nd, Haven Hills Bessie, owner, George M. Moffett; 3rd, Flying Hill Heartease, owner, Thomas Marsalis; 4th, Princess of Worton, owner, Walter L. Walbert; 5th, Leader's Favorite Grace, owner, Thomas Marsalis; 6th, Feechwood Rosebud, owner, George M. Moffett.

Cows 3 years old and under 4—1st, Rockingham Hollara, owner George M. Moffett; 2nd, Broadland Chorine, owner Thomas Marsalis; 3rd, Klondike Hazel, owner, George M. Moffett; 4th, He'll Do's Betsybee, owner, S. R. Hatchitt; 5th, Broadland Glorious, owner, Thomas Marsalis; 6th, Love-sette of Pioneer Point, owner, Mrs. Helena S. Raskob.

Cows 2 years old and under 3—1st, Border King's Peggy, owner George M. Moffett; 2nd, Argilla Cara Lee, owner, George M. Moffett; 3rd, Afri's Starlight of Pioneer Point, owner, Mrs. Helena S. Raskob; 4th, Afri's Bluebell of Pioneer Point; 5th, Lilac of Leeholme, owner Walter L. Walbert; 6th, Border King's Gracie, owner, George M. Moffett.

Heifers 18 months and under 2 years—1st, Viola of Leeholme, owner, Walter L. Walbert; 2nd, Hollyday Mellisa, owner, George M. Moffett; 3rd, Afri's Rose of Pioneer Point; 4th, Broadland May Wort, owner, Thomas Marsalis.

Heifers 1 year old and under 18 months—1st, Broadland Emerald, owner, Thomas Marsalis; 2nd, Blakeford Fancy, owner, George M. Moffett; 3rd, Broadland Alyssum, owner, Thomas Marsalis; 4th, Ambassador's Bess, owner, George M. Moffett; 5th, Juliet of Pioneer Point, owner, Mrs. Helena S. Raskob; 6th, Homstead Ambasador's Virginia, owner, George M. Moffett.

Heifer Calves 4 months old and under 1 year—1st, Langhurst Mabel, owner, Milton Cecil; 2nd Blakeford Kitty, owner, George M. Moffett; 3rd, Broadland Baroness, owner, Thomas Marsalis; 4th, Blakeford Goldie, owner, George M. Moffett; 5th, Broadland Onyx, owner, Thomas Marsalis; 6th, Myrtle's Joyous, owner, Cleghorn Corporation.

Senior Get of Sire—1st, Mrs. Helena S. Raskob. This class consisted of four animals of either sex sired by one bull.

Junior Get of Sire—1st, Junior Get of Langwater Ambassador, owner, George M. Moffett; 2nd, Broadland Marquis, owner, Milton Cecil; 3rd, Hilltop Myrtle's Buterfat, owner, Cleghorn Corporation. Four animals of either sex under 18 months old.

Produce of Dam—1st, Produce of Eva's Bud of Pioneer Point, owner Mrs. Helena S. Raskob; 2nd, Prooouce of Ping Pong of Pioneer Point, owner, Mrs. Helena S. Raskob; 3rd, Produce of Argilla Fanny Lee, owner, George M. Moffett; 4th, Produce of Green Meadow May Wort, owner, Thomas Marsalis.

Junior Champion Bull — Broadland Baron, owner, Thomas Marsalis.

Senior Champion Bull — Broadland Border King, owner, Thomas Marsalis.

Grand Champion Bull—Broadland Border King, owner, Thomas Marsalis.

Junior Champion Female—Broadland Emerald, owner, Thomas Marsalis.

Senior Champion Female — Haven Hills Wilma, owner George M. Moffett.

Grand Champion Female — Haven Hills Wilma, owner, George M. Moffett.

Legal Notices

Notice To Creditors

NOTICE is hereby given that the undersigned has obtained from the Orphans' Court for Queen Anne's County letters Testamentary on the personal estate of

LORENZO D. BEECHAM

late of said county, deceased. All persons having claims against said deceased's estate are hereby warned to exhibit the same, with the proper vouchers thereof, to the undersigned on or before the 7th day of December 1937, otherwise they may by law be excluded from all benefit of said deceased's personal estate.

All persons indebted to this estate must settle at once.

Given under my hand this 1st day of June, 1937.

JOHN ROZIER, SR.,
Executor.

Date June 1st, 1937. 4t-6-24

Wanted

UNDER-GRADUATE NURSE experienced, desires position as nurse or companion. Best references. Address Box W-11—Record-Observer Office.
18-p 2t-6-10

For Rent

DWELLING at Centreville Landing. Possession at once. Apply: MRS. SARAH C. HARRIS, HILLSBORO.
13-p 2t-6-10

Male Help Wanted

SALESMAN—Wanted for National Oil and Supply Co. to sell oils, grease, gears, compounds, etc. to farming trades in Maryland territory. Must own car. Apply Mr. George Lott, Brick Hotel, Denton, Maryland, Monday, June 7 from 2 until 5, and 7 until 9 P. M.
45 1t-6-3

Card of Thanks

MR. NATHANIEL C. LEVERAGE and family desire to thank all friends and relatives for kind expressions of sympathy and for the beautiful floral tributes received in their sad bereavement.

Price Homemakers Hold Monthly Session

The Homemakers Club of Price met Tuesday afternoon of last week at the home of Mrs. J. W. Moore. In the absence of the Pre tedist,n|K(AlP the absence of the Presiden+, the meeting was called to order by the Vice-President, Mrs. J. W. McKenney.

A decision was made to use as the theme song of the club, "Keep the Home Fires Burning." The demonstration was "Arrangement of Combination Dining Room and Living Room, given by Mrs. McKenney, illustrated by lantern slides.

Miss Margaret Leager gave a history of old St. Paul's Church. The next meeting will be held on June 22nd, when Mrs. S. C. Walls will give an historic description of old Bridgetown church. The meetings are interesting and instructive and non-members are invited to attend.

Those present at the meeting were: Mrs. J. W. McKenney, Mrs. J. M. Price, Mrs. A. F. Scott, Mrs. S. C. Walls, Mrs. D. V. Cecil, Mrs. M. A. Chance, Mrs. Fred Sparks, Miss Margaret Leager, Mrs. J. W. Mason and Mrs. Moore.

Rev. J. P. George Given Surprise Party At Home

Wednesday evening of last week the Methodist churches of Kent Island gave Rev. J. P. George, pastor of the M. P. Church an enjoyable surprise party. The guests were: Rev. and Mrs. J. P. George, Miss Virginia George, Rev. Harry Branford, of Centreville; Rev. James F. Langrall, Mr. and Mrs. Charles Kolata, Miss Ruth Kolata, Miss Evelyn Price, Mr. and Mrs. Lemuel Kirwan, Mr. and Mrs. Hiram Lewis.

Mr. and Mrs. John Holden, Miss Frances Holden, Mr. and Mrs. John Milner, Mr. and Mrs. Edward Severa and son, Eddie; Mrs. Oscar Schulz, Miss Martha Dietrix, Mrs. Annie Thomas, Mrs. Howard Thompson, Mrs. Kirby Thompson, Mrs. George Tull, Miss Alger Tull, Mr. Henry States, Mr. and Mrs. Wesley Coleman, Mr. and Mrs. Elmer Jones, Miss Anna Gardner, Miss Reba Coleman, Miss May Kelley, Mr. and Mrs. Jake Gardner, Mr. and Mrs. Jake Tolson, r. Cecil Thomas, Mr. Vernon Hall, Mrs. Elda Gardner, Mrs. Albert Gerts and Mr. William Tull.

BLAKEFORD COWS MOVE UP

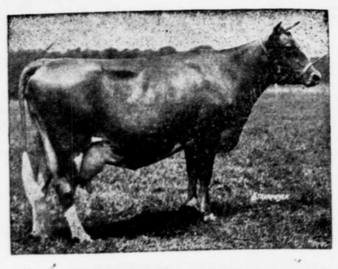

FRANCHESTER DELIGHT

Four Guernseys from the herd at George M. Moffett's Blakeford Farms have recently completed records advancing their rank in the American Guernsey Cattle Club, according to an announcement made by the club this week.

Franchester Delight is rated queen of all six-year old Maryland Guernseys in class A from her year's record of 16,714.8 pounds of milk and 841 pounds of butterfat. The cow, one of the prize animals at Blakeford, was bred by C. C. Bolton of South Euclid, Ohio.

Three other Blakeford cows finished records entitling them to entry in the Advanced Register. These were five-year-old Slogan's Judith, which produced 14,894.7 pounds of milk and 779.1 pounds of butterfat in class A; two-year-old Rafton's May of M. H., producing 10, 946.8 pounds of milk and 570.7 pounds of butterfat in class GG; and three-and-one-half-year-old Haven Hill Wilma, producing 12,815.2 pounds of milk and 609 pounds of butterfat in class DD.

Receiving Congratulations

Mr. and Mrs. Wilmer J. Thompson, of Grasonville, are receiving congratulations on the birth of a son, born Friday, May 28. The baby has been named William Ernest.

—o—

Mr. and Mrs. Lewis Sanner, of Millington, are being congratulated on the birth of a daughter born last week at the Kent and Queen Anne's Hospital, Chestertown.

—o—

Congratulations are being extended to Mr. and Mrs. Harry N. Rasin, of Millington, on the birth of a daughter born last week at the Kent and Queen Anne's Hospital, Chestertown.

—o—

Mr. and Mrs. William Holden, of Dover, Delaware, announce the birth of a fine son, William Frderick, born Thursday morning, May 27th, at the Kent General Hospital, in Dover. Mrs. Holden will be remembered in this county as Miss Ann Coursey. She is the daughter of Mr. and Fred N. Coursey, formerly of this county, but now of Greensboro.

Five Generations At Family Reunion

Five generations were represented at the family reunion held last Monday at the home of Mr. and Mrs. Fred Maske, near Templeville. Their ages ranged from 93, the age of Mrs. Sarah Hickey, the oldest member, to an infant son of Mr. and Mrs. Floyd Maske, of Virginia.

About sixty members of the family attended the affair. They were from Ridley Park, Pa., Folscroft and Yeadon, Pa.; Newport and Wilmington, Del., Chestertown, Md., and Lewes, Del.

MISS ANNE SENEY GRADUATES

Mr. and Mrs. L. Herman Meredith were in Baltimore last week where they attended the commencement exercises of the Johns Hopkins Hospital School for nurses, when Miss Anne Holland Seney, of Newport News, Virginia, formerly of Centreville was graduated. Miss Seney is a daughter of Mrs. Rodney Pierce, of Newport News, Virginia, and the late Elmer B. Seney, of Centreville. Her father, for several years before her death was an officer in the former Queen Anne's National Bank in Centreville.

SUNDAY SCHOOL EARLIER

Because of the sermon to the graduates of Centreville high school, Sunday School at Grace Church will be held at 9:30 a. m., instead of the usual hour.

NOT GUN SHY

At least one Starr girl knows how to use a gun. Miss Beulah Adams hauled out the old trusty last week to destroy a chicken-killing snake.

It all happened when her mother, Mrs. Rena Adams went out to feed her young chickens and heard a commotion in the coop. She opened it, discover a black snake trying to devour the fledglings.

Mrs. Adams called to Beulah to get the gun, and when the mother scared the snake out, Beulah blasted it.

Rural Letter Carriers Elect At Millington

At the annual meeting and banquet of the Tri-County Rural Le+ter Carriers Association and the Ladies Auxiliary held last Wednesday evening at Millington, new officers were elected for the year.

They are: President, Jesse L. Downey, Rock Hall; Vice President, W. Lee Clough, of Centreville; Secretary and Treasurer, Spencer S. Smith, of Chestertown.

William E. Roe, Jr., of Centrevill,e and William C. Stevens, of Queen Anne, were elected delegates to attend th State Convention to be held in Hagerstown on July 12 and 13.

Delegates Named For Annual M. P. Conference

The anuual Maryland Conference of the Methodist Protestant Church will be held at Western Maryland College at Westminster from June 9 to 14.

Mrs. William H. Carter has been named delegate for Grace M. P. Church of Centreville with J. Hall Barton and John Cannon as alternates. Mrs. Norman Mason of Ruthsburg was chosen delegate for the Hayden and Ruthsburg Churches with Harry Rittenhouse as alternate. Rev. L. Colvin Randall, pastor of Grace Church, will leave for Conference June 6.

OPEN CABIN SUNDAY

The Queenstown Boy Scout troop will take over their new summer clubhouse at Blackbeard Beach on Sunday, with an open house for visitors and refreshments as a sort of dedicatory menu. Scoutmaster James E. Reynolds is planning the arrangements.

THE OFFICIAL BOARD
— of —
CALVARY M. E. CHURCH
Will Holds its Annual
STRAWBERRY FESTIVAL
Saturday Evening, June 5th
In The Community Room

Better Farming

Comfort for the horse is offered in an inflated collar which eliminates much of the scuffing of the animals neck in pulling heavy loads. So elastic is the collar that the driver may slip his hand between the collar and the horse's shoulder without discomfort while a full load is being handled. The collar consists of a special rubber tube fitted into an ordinary collar and inflated with five pounds of air pressure. A valve at the lower end of the collar permits it to be inflated.—Popular Mechanics.

Birthday Celebration For Mr. Jacob Tolson

Mr. and Mrs. Jacob Tolson entertained a number of friends on Friday evening at her home at Chester, in celebration of Mr. Tolson's fifty-ninth birthday anniversary.

The guests were: Mr. and Mrs. Elda W. Gardner, Mr. and Mrs. Frank Taylor and son, Frank; Mr. and Mrs. William Harris, Mr. and Mrs. Lemuel Taylor, and son, Roland, Mr and Mrs. John Coursey, Mr. and Mrs. Wilbur Tolson, Mr. and Mrs. Percy Stallings, Mr. and Mrs. John Kersey and son, Edward, Mr. and Mrs. Carroll Baxter and daughter, Antonia.

Rev. James F. Langrall, Mr. George Tolson, Mr. Earl Kelley, Misses Nina Baxter, Isabel Baxter, Anna Gardner, Mae Kelley, Elizabeth Kelley, and Ava Kelley.

NEW WAY TO KILL GERMS

An absorbing article disclosing facts about invisible waves so powerful that they literally shake bacteria to pieces. One of many interesting illustrated stories in the June 6 issue of the American Weekly, the big magazine which comes regularly with the Baltimore Sunday American. On sale at all newsstands.

CHRISTIAN SCIENCE

"God the Only Cause and Creator" will be the subject of the Lesson-Sermon in all Churches of Christ, Scientist, on Sunday. The Golden Text will be from Genesis, 1:11—"In the beginning God created the heaven and earth."

GRACE GLEANERS
Strawberry Festival
Church Lawn
GRACE M. P. CHURCH
Centreville, Md.
FRIDAY, JUNE 4h

OLD WYE CHURCH SERVICES

Services will be held at Old Wye Protestant Episcopal Church, at Wye Mills Sunday morning at 8:30 o'clock, with celebration of Holy Communion. Rev. Matthew S. Higgins, is rector of the parish.

PRIZE SHOOT JUNE 13

The next prize shoot of the Sudlersvile Skeet Club will be held on the club grounds on Sunday, May 13.

JESTER—STANT

Announcement has been made of the marriage of Miss Martha Christine Stant, of near Centreville and Mr. Roger Franklin Jester, of near Ingleside, which took place Saturday, May 15th, at the Denton Methodist Episcopal parsonage.

The bride is the daughter of Mr. and Mrs. Noah Stant, and Mr. Jester is a son of Mr. and Mrs. Roger Jester. The young couple are now residing at the home of the groom's parents.

This Studebaker is America's *best looking coupe*

IT'S more than the year's masterpiece of styling . . . this sensationally low priced Studebaker coupe. Steel reinforced by steel, superbly engineered, it has an honest, wholesomeness of structure that extends from the tailoring of its upholstery to its paint finish twelve coats deep.

Behind its wide, luxurious, adjustable seat is a broad, roomy, upholstered shelf. Its air-curved rear deck has more usable space than any other luggage compartment of the year.

Its non-slam doors click lightly, tightly and silently. Its Fram oil cleaner and gas-saving automatic overdrive give it the economy of a lowest priced car. It rides as smoothly and ventilates itself as refreshingly as an air-conditioned Pullman.

See and drive—and price—this magnificent Studebaker coupe today.

Studebaker's C.I.T. Budget Plan offers low time payments.

CHURCH HILL MOTOR CO.
Church Hill Phone 2331 Maryland

Watches-Jewelry

the Supreme Gift for the Graduate

We have so many lovely things appropriate for the graduation season, that we cannot begin to enumerate each and everyone. The enduring smartness of Jewelery makes it the supreme gift you should give . . . and if it comes from Latshaw the graduate will appreciate it that much more.

G. Myron Latshaw
JEWELER
COMMERCE ST. CENTREVILLE

WE REGRET TO HAVE TO ANNOUNCE

Advance In Price

IN OUR OIL BURNERS OF $5.00 OWING TO THE ADVANCE IN ALL STEEL PRODUCTS

So Until There Is Another Advance In Raw Materials, The Price Fully Installed Will Be
$205 COMPLETE

There is every indication that prices will advance still more, as this is a part of the New Deal you know and no one knows next what is going to happen.

SLEMMER & COMPANY
Fine Heating and Plumbing Since 1892
Centreville, Maryland

(So—if you pay more than $205 for an oil burner it is because you want to, not because you have to)

NEW G-E Triple-Thrift REFRIGERATORS
save on PRICE! save on CURRENT! save on UPKEEP!

OIL COOLING

Automatic G-E THRIFT UNIT Sealed-in-steel in All Models

OIL COOLING means Quieter Operation, More Cold with Less Current, Enduring Economy!

America Is Buying One A Minute!

Now you can afford the finest of all refrigerators. Don't be satisfied with anything less than the best for a G-E now costs less than ever to own—less than ever to buy. See the new General Electric *Triple-Thrift* models—*you save 3 ways*, on price, on operating cost, on upkeep.

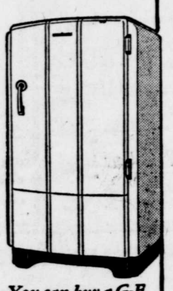

You can buy a G-E for as little as $127.50

CALLAHAN & DOWNES
AUTHORIZED GENERAL ELECTRIC DEALERS
WATER STREET PHONE 144 CENTREVILLE

EASY TERMS

GUARANTEED
USED CARS

1933 CHEVROLET COUPE
1934 STUDEBAKER COUPE
1935 CHEVROLET TRUCK
1936 CHEVROLET PICK-UP

All These Cars Are In Wonderful Condition
Also Several Other Truck And Car Models At Attractive Prices

J. B. M. CHEVROLET SALES
Telephone Millington 32-F-31 SUDLERSVILLE, MD.