In County Seat Society

Miss Mildred Booker, of Wilmington, spent the week-end with her parents, Mr. and Mrs. Harry O. Booker.

—o—

Miss Nora Regan and Mr. J. Wesley Everett, of Baltimore, were week-end guests of Mr. Everett's parents, Sheriff and Mrs. T. Herbert Everett.

—o—

Mr. and Mrs. Thorpe Nesbit, of Philadelphia, who recently purchased "Walsey" near Queenstown, spent the week-end in Centreville.

—o—

Mr. and Mrs. Howard Ingels and children, of Greenwich, Conn., have taken the Gunston Cottage on Corsica River for the summer.

—o—

Mrs. C. W. Kellogg and daughter, Miss Nancy Kellogg, visited in Centreville last week. Mrs. Kellogg is from New York and has recently purchased the Powell's Point" farm, in Talbot county.

—o—

Mrs. Samuel A. Middleton, head of the Gunston Farm School, left Monday of last week for a trip to the Philippine Islands, whree she will be the guest of her niece, Mrs. Philip Morgan. Mrs. Middleton will be gone the greater part of the summer and will visit the Orient before returning home.

Mr. and Mrs. Norman Stump, of Green Spring Valley, were the guests last week of Judge and Mrs. Thomas J. Keating.

—o—

Rev. James A. Mitchell and son, of Englewood, N. J., were guests last week of Rev. Mitchell's sister, Mrs. Clayton Wright.

—o—

Mr. and Mrs. W. S. Stowell have returned to their country home "Spring Cove Farm," after spending several weeks abroad, where they attended the Coronation.

—o—

Miss Angeline de Young, of New York City, is being entertained by Mr. and Mrs. W. S. Stowell.

—o—

Miss Mary Curtin and Miss Mary Meade, of Baltimore, were guests the past week of Dr. and Mrs. Norman P. Chanaud.

—o—

Miss Louise Kirk, of Baltimore, who has been the guest of her classmate, at Western Maryland College, Miss Marjorie McKenney, has returned home. Mr. Peck Slaysman, of Baltimore, is now the guest at the McKenney home.

—o—

Mr. and Mrs. Alan Browning Lane, of "Spencer's Landing," entertained a number of friends Saturday at supper in complement to Mrs. Reginald Prosser, of Scotland, who is visitng her sister-in-law, Mrs. Thomas J. Keating, Jr., and Mr. Keating, at "Green Lots."

—o—

Miss Marion Brown and Miss Frances Perry, of Centreville, are spending a week at Rehoboth Beach, on a house party composed of twenty-two girls of the Alpha Phi Omega Sorority of Washington College.

—o—

Mr. Ashton Lee, of Princeton University, is at the home of his parents, Mr. and Mrs. Walter C. Lee, at "Stagwell," on Wye River, where he will spend some time before going abroad where he will meet his sister, Miss Isobel Lee.

—o—

Miss Priscilla Brown left Tuesday to spend the remainder of the week as the guest of Miss Ellen Feddeman, at Royal Oak.

—o—

Mr. and Mrs. E. S. Valliant were at Ocean City, several days last week.

(CONTINUED ON PAGE 5)

CENTREVILLE OPERA HOUSE

WESTERN ELECTRIC SOUND

CAREFULLY AIR-COOLED

One Show Nightly At 8:15 P. M. Except Saturdays Two Shows at 7:15 & 9:15 P. M. Unless Otherwise Advertised

THURS.-FRI.-SAT. JUNE 17-18-19

Spencer Tracy — Gladys George and Franchot Tone

— in —

"THEY GAVE HIM A GUN"

Also Grant Withers in "JUNGLE JIM"

MON.-TUES. JUNE 21-22

MIRIAM HOPKINS JOEL McCREA in

"WOMAN CHASES MAN"

WED.-THURS.-FRI. JUNE 23-24-25

CLARK GABLE — MYRNA LOY and BILLIE BURKE in

"PARNELL"

Also on Friday—Grant Withers in "JUNGLE JIM"

SATURDAY ONLY JUNE 26

JOHN WAYNE ROBERT McWADE

— in —

"CALIFORNIA STRAIGHT AHEAD"

Also Grant Withers in "JUNGLE JIM"

— COMING —

June 28-29—Pat O'Brien in "SLIM"

— SOON —

Marx Brothers in "A DAY AT THE RACES"

AVALON THEATRE EASTON MD.

COOL — Shore's Most Beautiful Show Place — ALWAYS COMFORTABLY COOL

FRI.-SAT. — JUNE 18-19

Double Feature Program

JANE WITHERS in

"ANGELS HOLIDAY"

JACK HOLT in

"TROUBLE IN MOROCCO"

Laughs and Action Galore!

Mickey Mouse Cartoon

Our Gang Comedy News

Matinee Saturday 2:00 P. M.

25c & 10c ALL SEATS

MON.-TUES. — JUNE 21-22

CLARK GABLE — MYRNA LOY

— in —

"PARNELL"

— with —

BILLIE BURKE—DONALD CRISP and EDNA MAY OLIVER

The Biggest Thrill Since "San Francisco"

Matinee Tues., 2:00 P. M. 25c & 10c

WED.-THURS. — JUNE 23-24

GEORGE BRENT ANITA LOUISE

"THE GO GETTER"

— with —

CHARLES WINNINGER

He's Got What It Takes To Get What He Wants!

Silly Symphony Cartoon

EXTRA ADDED

A DAY WITH THE DIONNE QUINTUPLETS

They Talk — They Sing!

Matinee Daily 2:00 P. M. 25c & 10c

STEVENSVILLE OPERA HOUSE

ADMISSION - - - - - 20c and 30c

FRIDAY and SATURDAY JUNE 18 - 19

2 SHOWS, Friday and Saturday, 7 and 9 P. M.

CASH AWARD EVERY SHOW NIGHT

NEXT WEEK — JANE WITHERS in "The Holy Terror"

CLERKS' WEEK A&P FOOD STORES

We dedicated this week to our store clerks—asked them to select the items they knew you'd want—and promised them we'd knock the prices to rock bottom. Here are their selections, and just look at these prices

PURE CANE SUGAR . . . 10 Lbs. 50c

FANCY CREAMERY BUTTER Finest Quality—Your First Taste Will Convince You 2 Lbs. 69c

SUNNYFIELD FAMILY FLOUR A First Quality Guaranteed "ALL PURPOSE" Flour 5 Lb. Bag 21c 24 Lb. Bag 83c 12 Lb. Bag 42c

SUNNYFIELD PRINT BUTTER In The Convenient ¼-Lb. Sticks Lb. 37c

ANN PAGE BAKING POWDER 4-Oz. Can 5c

MARGARINE NUTLEY BRAND . 2 Lbs. 25c

RICH CREAMY CHEESE PROPERLY AGED FOR FLAVOR . . . Lb. 21c

8 O'CLOCK COFFEE MILD AND MELLOW 2 Lbs. 37c

TOILET TISSUE WALDORF SCOT PAPER TOWELS 4 Rolls 15c — 3 Rolls 25c

WHITE HOUSE—EVAPORATED MILK (10 Tall Cans 65c) 2 Tall Cans 13c

PLAIN or IODIZED MORTON'S SALT 2 Pkgs. 13c

DEL MONTE—SLICED PINEAPPLE . . Largest Size Can 17c

NEW PACK PEAS EARLY JUNE . 3 No. 2 Cans 23c — BUY A DOZEN CANS FOR 90c

SELOX . . . 2 Big Pkgs. 23c

SUPER CREAMED CRISCO . 3 Lb. Can 55c — ONE POUND CAN 20c

NEW FORMULA MARGARINE NUCOA . . 2 Lbs. 41c

Style White Shoe Cleaner Bottle 10c
Encore Olive Oil . . 3-Oz. Bottle 17c
Rajah Prepared Mustard 8-Oz. Jar 8c
Dole's Pineapple Juice 2 No. 2 Cans 25c
Mott's Jellies . . . . 12-Oz. Jar 10c
Gibb's Ketchup . . . 14-Oz. Bottle 10c
Sultana Red Salmon . . Tall Can 21c

ANN PAGE PURE PRESERVES ALL VARIETIES INCLUDING STRAWBERRY AND RASPBERRY 16-Oz. Jar 19c

HERSHEY'S CHOCOLATE SYRUP 2 Cans 17c

KELLOGG'S CORN FLAKES 2 Reg. Size Pkgs. 13c

GORTON'S READY-TO-FRY CODFISH 2 Cans 23c

IONA BRAND TOMATO JUICE 3 1½-Pint Cans 20c

IVORY SOAP A BIG CLERK'S WEEK VALUE 4 Med. Size Cakes 21c

AJAX LAUNDRY SOAP 10 Bars 27c

ANN PAGE—OUR MOST POPULAR SALAD DRESSING Pint Jar 19c | Quart Jar 31c

FRESH PRODUCE SALE!

SELECTED NEW POTATOES 10 Lbs. 25c

Winesap Apples . 3 Lbs. 29c
Bananas . . . . Lb. 5c
Valencia Oranges . Doz. 29c
Cantaloupes JUMBO SIZE . Each 19c
Green Peas . . . 2 Lbs. 25c
Slicing Tomatoes . Lb. 10c
Lettuce CRISPY ICEBERG . . . Head 9c
Fancy Plums . . . Doz. 12c

FANCY ALABAMA SUGAR CORN 6 Ears 29c

QUALITY MEAT SALE!

LEAN SMOKED PICNICS Lb. 21c

TENDER STEER BEEF CHUCK ROAST Lb. 21c

LEAN 3-CORNER ROAST ..... lb. 27c

RUMP VEAL ROAST Lb. 25c

DRY SALT WHITE MEAT ..... lb. 17c
JUMBO BOLOGNA .... ½ lb. 10c

DRY SALT BELLIES Lb. 23c

Shop at A. & P. FOOD STORES and Save!

These Prices Effective Until The Close Of Business, Saturday, June 19th

Be COOL and COMFORTABLE AT CHURCHILL

THE LITTLE THEATRE WITH THE BIG PICTURES

CHURCH HILL, MD.

TWO SHOWS DAILY — 7 & 9 P. M.

— LAST TIMES TODAY —

ROBERT TAYLOR — BARBARA STANWYCK

— in —

"THIS IS MY AFFAIR"

FRIDAY-SATURDAY JUNE 18-19

ANOTHER GRAND TWIN BILL THRILLS BREAK A RECORD . . . AS THEY RACE UP AND DOWN YOUR SPINE

CHARLIE CHAN at the OLYMPICS

— with —

WARNER OLAND — KATHARINE DE MILLE KEYE LUKE — ALAN LANE

— ALSO —

JOHN WAYNE

— in —

"THE LAWLESS 90's"

MONDAY-TUESDAY-WEDNESDAY JUNE 21-22-23

THIS MANHATTAN MADNESS! THAT MAKES EXCITEMENT-CRAZED BEAUTIES PAY WITH THEIR LIVES FOR ONE MAD HOUR OF THRILLS!

RICHARD DIX

EXPLODE THE SCREEN'S MOST SHOCKING REVELATIONS IN

THE DEVIL IS DRIVING

— COMING —

LITTLE MISS DYNAMITE'S RIP-ROARINGEST RAMPAGE JANE WITHERS

— in —

"ANGEL'S HOLIDAY"

Queen Theatre

THE THEATRE THAT SETS THE PACE

QUEENSTOWN, MD. TELEPHONE 41-J

2 SHOWS EACH NITE 7:00 & 9:00 P. M.

FRI.-SAT. JUNE 18-19

GENE AUTRY The Singing Cowboy

— in —

"OLD CORRAL"

SATURDAY ONLY

$25 GIVEN AWAY

BANK ACCOUNT NIGHT

MON. ONLY JUNE 21

"COUNTERFEIT LADY"

— with —

RALPH BELLAMY JOAN PERRY

QUEENSTOWN BANK ACCOUNT NIGHT

Twin Jackpots $40 GIVEN AWAY

TUESDAY-WEDNESDAY-THURSDAY JUNE 22-23-24

THREE DAYS OF HILARIOUS FUN

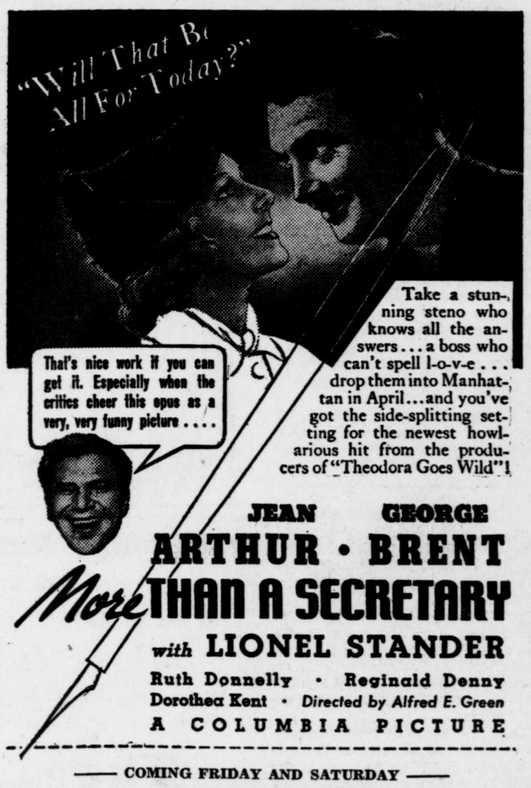

— COMING FRIDAY AND SATURDAY —

THE THREE MESQUITEERS

— in —

"HIT THE SADDLE"