Parrot, Spotted Fevers Put On Notifiable List

Many Besides Doctors Required To Report Real, Suspected Cases

Rocky Moutain spotted fever, sometimes known as tickbite fever, and psittacosis, usually contracted from handling infected birds of the parrot species, have been added to the list notifiable or reportable diseases by the Maryland State Department of Public Health.

The complete list now includes the fevers—typhoid, undulant, tularemia (rabbit fever), malaria, typhus, in addition to those recently added; the so-called childrens' diseases, including whooping cough, scarlet fever, diphtheria, measles, infantile paralysis; diarrhea, dysentary; influenza, septic sore throat, the pneumonias, tuberculosis; smallpox, trichinosis, contracted through eating infected pork, syphillis, gonorrhea and other infectious or contagious diseases. Certain special diseases, such as tetanus—lockjaw—which must have immediate attention if life is to be saved, and diseases that may be contracted in certain occupations, such as lead poisoning and certain forms of skin diseases, are likewise reportable, says Dr. R. H. Riley, director of the State Department.

In accordance with the State laws, a physician is required to notify the health officer of the city, town or county in which the illness occurs, of every case of reportable disease under his professional care. The report is relayed by the health officer to the State Department of Health if the illness occurs in the counties, and to the Baltimore City Department of Health, if it occurs in Baltimore.

"Responsibility for reporting what are usually spoken of as the 'catching' diseases" Dr. Riley continued, "is not limited to the doctors in attendance on such cases. Parents, superintendents of institutions, principals of schools, hotel keepers and keepers of boarding houses, masters of vessels, owners or operators of dairies or ice cream distributing plants and others in responsible positions, are also charged with the duty of notifying the nearest health officer of each actual or suspected, case of a catching disease that comes under their observation.

"Immediate reporting of diseases that are a source of danger to others is asked in order that disease-fighting activities can be gotten under way promptly. The State Department of Health has great appreciation of the ready cooperation that is very generally shown in this respect by physicians and others throughout the State."

BARCLAY

Mr. and Mrs. Claude Allen and son Eugene, of Detroit, Mich., are visiting her parents, Mr. and Mrs. Frank Wallace.

The Ladies' Aid of the M. E. Church, South, was entertained last Wednesday evening at the home of Mr. and Mrs. Leon Ross.

Mr. and Mrs. B. F. Ervin and Master Brady Ervin, of Centreville, Del., were guests Sunday of Mrs. Rebecca Bowers.

Mr. and Mrs. R. L. Booker, Mr. and Mrs. Charles Devenish and grandson, "Sonny" Palmatory, and Misses Bessie and Gladys Booker were Rehoboth visitors, Sunday.

Mr. and Mrs. John Gilk, of Erie, Pa., were week-end guests of Mr. and Mrs. Lemuel McGinnis.

Mr. Jesse C. Phillips, of Beacom's Business College, Wilmington, is spending a two week's vacation with his parents, Mr. and Mrs. Rembert Phillips.

Mr. and Mrs. A. W. Anderson were Wilmington visitors last Thursday.

Miss Mary Lee Mandrell, of near Centreville, is visiting her uncle and aunt, Mr. and Mrs. Charles Walls.

Mr. and Mrs. John Hall and granddaughter, Lorraine Hall Phillips, were guests Saturday of Mr. and Mrs. Harry Johnson, of Chester, Pa., at their cottage at Betterton.

Mr. David H. Wallace, of College Park, is visiting his parents, Mr. and Mrs. J. L. Wallace. Miss Mary Wallace has returned from her visit with Mr. and Mrs. A. R. Butler near Bel Air.

Mrs. John Ware and son John, Misses Thelma Ware, Gladys and Bessie Booker, and Elizabeth Nickerson were visitors at Rehoboth last Tuesday.

Church services announced for Sunday are as follows:

M. E. Church, South—Sunday School, 2 p. m.; sermon by the pastor at 3 p. m.

M. E. Church—Sunday School, 10 a. m.; sermon by the pastor at 11 a. m.

Claiborne-Annapolis Matapeake Ferries

SAVE 100 MILES

SUMMER SCHEDULE
Effective May 28th, 1937

DAILY AND SUNDAY
Eastern Standard Time

Between Annapolis & Matapeake

Leave Annapolis and Leave Matapeake every hour on the hour, beginning at 7:00 a. m., to and including 12:00 midnight.

Between Annapolis & Claiborne

Leave Annapolis		Leave Claiborne
9.30 a. m.	(Daily & Sun.)	7.30 a. m.
5.30 p. m.	(Week Days)	3.30 p. m.
4.30 p. m.	(Sun. Only)	2.30 p. m.
8.30 p. m.	(Sun. Only)	6.30 p. m.

The Claiborne-Annapolis Ferry Company
Annapolis, Maryland

Fantastic Ghosts Provide Comedy In "Topper"

Constance Bennett and Cary Grant play the parts of amusing ghosts who drive a serious businessman into a torrent of exuberant living in "Topper", to be shown at the Centreville Opera House Monday, Tuesday and Wednesday. The film is filled with incredible adventures and humorous pranks by the amusing phantoms.

SUDLERSVILLE

Mrs. David Jackson with her small son David, Jr., of San Juan, Puerto Rico, arrived in the States on Sunday to visit for a few months with her mother and sister, Mrs. Edgar Yarnall and Miss Margaret Yarnall. Mrs. Yarnall and Miss Margaret Yarnall motored to New York on Sunday and met Mrs. Jackson who arrived on the steamship Caraccus at five o'clock. They spent Sunday night at their home in Philadelphia and on Monday morning came on to their home in town. This is Mrs. Jackson's first visit to the States since she and Mr. Jackson went to San Juan right after their wedding three years ago. Mr. Jackson is planning to come home in November for a visit.

Quite a number of the young folks of the town and community motored to Atlantic City Sunday. Those who made the trip were Miss Elizabeth Baxter and Mr. Lester Smith, Mr. Thomas Conley and friend, Mr. Charles Coleman and Miss Annabelle Holden, Mr. Elwood Shelton and Miss Connolly, Mr. Edward Maule and Miss Helen Anderson and Mr. Clifton Maule and friend.

Miss Mary Goodhand and Mr. Jimmy Yewell, of Baltimore, spent the week-end at Miss Goodhand's home in town.

Mrs. Sudler Goodhand, of New York City is the guest of her brother-in-law and sister, Mr. and Mrs. Joseph M. George.

Misses Margaret Walls, Nora Anderson, Clara Larrimore, and Mr. William C. Phillips, spent the week-end on a sightseeing trip to New York City.

Mrs. Walter Stevens and daughter Miss Margaret Stevens, with Mrs. Stevens' sister, Miss Anna Jump, of Wyoming, Del., have been spending the past ten days at Rehoboth.

Mr. Lemuel Benton who has a position in Washington, D. C., spent part of last week at home with his parents, Mr. and Mrs. Homer Benton.

Mr. and Mrs. Edward Butler have had as their guest for the past two weeks, Mr. Butler's sister, Mrs. Bryan, of Frederick.

Misses Helen Redden and Leila O'Rourke, of Philadelphia, spent the week-end with Miss Redden's parents, Mr. and Mrs. I. M. Redden.

Mr. and Mrs. Alan S. Walls, Mrs. Charles Anderson, Miss Jane Anderson and Mrs. Helen Attix of Kenton, Del., spent Sunday at Atlantic City.

Miss Evelyn Green, of Kennet Square, Pa., has been spending part of her vacation at home with her mother, Mrs. Frank Green.

Miss Elvira Sudler, nurse at Abbington Hospital, Abbington, Pa., has returned home after enjoying a month's vacation at the seashore and at home with her mother, Mrs. Foster Sudler.

Mrs. Walton Jones received quite a surprise last Saturday. She motored to Tolchester with Mr. and Mrs. Homer Benton, expecting to meet her daughter-in-law, Mrs. Clawson Jones, but instead she was met by over one hundred relatives and friends. They had planned this surprise get-together picnic in honor of Mrs. Jones' seventieth birthday.

Miss Mary Benton, of New Jersey, has been enjoying a vacation visiting with her brother-in-law and sister, Mr. and Mrs. Harry Biddle near town, and her brother and sister-in-law, Mr. and Mrs. Homer Benton.

Mr. and Mrs. Paul Phillips had as their guest last week Mrs. Phillips sister, Mrs. Reed and two of her sons of Linwood, Pa.

Mrs. Glenn Pusey, of Wilmington, visited with Mr. and Mrs. Elwood Walls, part of last week.

HILLSBORO

Mr. and Mrs. Ernest Fogle and children, of Woodsboro, were guests last week of Mr. and Mrs. Oscar Price.

Mr. and Mrs. Francis Beaven, Mrs. H. Lay Beaven, and guests, spent Tuesday of last week in Philadelphia.

Miss Victoria Rowe, of Greensboro, is the guest of Mrs. Joseph Short.

Mrs. Edgar Blades, Mildred Stenger, Mr. and Mrs. Sidney Pinder and sons, were Rehoboth visitors Sunday.

Mr. and Mrs. Edgar Blanche and daughter, of Baltimore, were guests of Mr. Blanche's mother, who is quite sick, on Sunday. Mrs. Blanche is staying for the week.

Miss Mary Louise Dadds, Miss Esther Lotz and Mr. William Eason, of Baltimore, were Sunday guests of Mr. and Mrs. J. H. Dadds.

Mr. Russell Fleming, of Wayne, Pa., and Mr. and Mrs. Frank Fleming, spent several days last week with Mr. and Mrs. Urban Bowman, of Washington, D. C.

Mrs. Francis Beaven, had as her guests last week her sisters, Misses Ernestine, Helen and Hilda, and brother, and Master Herbert Sherwine, of Greensboro, N. C.

Miss Gladys Gale, spent last week in Wilmington. She was the guest of her brother, Mr. Edwin Gale.

Mrs. R. B. Thompson left Wednesday for St. Louis, Mo., where she will visit her parents, and other relatives for several weeks.

Mr. Walter Hicks and family, of Washington, D. C., were guests last week of Mr. and Mrs. Elwood Fleming.

Mr. Winfield Pinder, of Pine Brook, N. J., spent last week-end with his mother, Mrs. J. H. Dadds.

WYE ISLAND

Miss Ida Mae Mansfield has returned to her home in New Jersey, after spending some time as the guest of her grandparents, Mr. and Mrs. John F. Mansfield.

Mr. and Mrs. Howard Melvin, of near Queenstown, were the guests Sunday of Mrs. Walter L. Whitby and family.

Mr. and Mrs. Oliver Greaves, Miss Louise Greaves, Little Jane and Dicky Greaves were the guests Sunday of Mr. and Mrs. Albert Greaves, of near Queenstown.

Mr. and Mrs. Samuel Whitby spent the week-end at Ocean City.

Miss Louise Greaves has returned home after spending the past two weeks in Pennsylvania.

Mrs. Willard Dodd was the guest Wednesday afternoon of Mrs. Walter L. Whitby.

Miss Katharine Whitby has returned home after spending the past week with Mr. and Mrs. R. H. Jump, of Bloomingdale.

Mrs. Dewey Kemp and Mrs. O. G. Heideman and children spent Friday in Easton.

Mrs. Oliver Greaves spent Friday and Saturday as the guest of her parents, Mr. and Mrs. Bishop Lister, of near Queenstown.

Little Ernest Whitby, of Carmichael, spent the past week with little Dicky Greaves.

Little Philip Whitby spent the week-end with his cousin, little Betty Whitby.

Mr. Harry Lister, of near Queenstown, was the guest Saturday of Mr. Oliver Greaves.

Proceedings of the Orphans' Court

The Orphans' Court met Tuesday in regular session with Chief Judge Henry H. Evans and Judges Palmer C. Pippin and Dr. J. W. Stack present.

—o—

Inventory and appraisement of the personal property of John B. Mabrey filed by Elizabeth Mabrey, administratrix, was passed.

Second administration account of L. Tilghman Hayden, executor of the will of Charles F. Rich, was filed and passed.

Letters testamentary on the estate of Lillie I. Thomas were granted to Edward O. Thomas. Warrant to appraise the real estate of Lillie I. Thomas was granted to Joseph M. George and J. Wesley McKnett. Report of sale of real estate of Lillie I. Thomas was filed by Edward O. Thomas and Order Nisi passed and ordered published.

Renunciation of Ida L. Smith, widow, and Sarah L. Chance, daughter, of Samuel T. Smith, was filed and recorded. Letters of administration were granted to Henry C. Smith. Warrant to appraise the real estate and personal property of Samuel T. Smith was granted to Clarence Melvin and Julian C. Leager.

Renunciation of Henrietta H. Shrearer, daughter of William L. Holton, was filed and passed. Letters of addministration on the estates of both Fannie P. Butler and George W. Butler were granted to Elmer C. Matthews. Renunciation of Anna B. Matthews, daughter, was filed and recorded. Warrants to appraise real estate and personal property issued to H. Clay Hendrix and Edward C. Porter.

Dairy Cows On Alfalfa Alone Produce Profit

What will a dairy cow produce on good alfalfa hay alone?

Fifteen Holstein cows, in a test conducted by the United States Department of Agriculture, averaged 11,125 pounds of milk a year on alfalfa alone compared to 19,207 pounds on a full-grain ration with hay and pasture. They averaged nearly 400 pounds of butterfat on alfalfa alone compared to 650 pounds on the full-grain ration.

The test was conducted by the Bureau of Dairy Industry at Huntley, Mont.; Mandan, N. D.; Woodward, Okla.; and Ardmore, S. D. In certain sections of the West, especially in irrigation districts, there generally is an abundance of alfalfa hay. This test, says J. R. Dawson, feeding specialist of the Bureau, shows that a straight alfalfa ration may be fed profitably when the hay is of good quality.

The latest in the list of appetizers to be added to the menu is celery juice.

DEAD ANIMALS

We will haul away for you any dead horses, cows or any other animals, if you notify us as soon as they die.

CALL CHESTERTOWN 199-W

A. J. LEONARD
Chestertown, Maryland

LOVE POINT FERRY Saves TIME—MONEY

To and from the Heart of BALTIMORE

Schedules in effect June 14, 1937
(Eastern Standard Time)

LEAVE LOVE POINT
(B & E PIER)

*7:00, 9:35 a. m., *1:30, 6:00 and *8:30 p. m. daily; 1:00 a. m. daily except Sunday.

LEAVE BALTIMORE
(PIER 5, LIGHT ST.)

7.00, *10:00 a. m., 3:00, *6:30 p. m. daily; 9:00 p. m. daily except Saturday; and *11:30 p. m. daily.

*Trucks not handled on these trips.

Passengers and automobiles handled on all trips.

PASSENGERS:
One Way 50c • One Day Excursion 50c
75c Round Trip (4-day limit)

AUTOS $2 • TRUCKS $3 to $6
INCLUDING DRIVERS

SHORTENS THE WAY BETWEEN BALTIMORE & THE EASTERN SHORE

BALTIMORE & EASTERN RAILROAD

INSURANCE *and* **BONDING**
of every description

J. H. E. LEGG
Phone 56 & 18F2, Centreville, Md.

FOUND AT LAST

Q-623—Relief for muscular aches and pains when due to rheumatic disorders, lumbago, etc. Perscription Q-623 has helped thousands of people when many other remedies have failed. Try a bottle today. Price $1.00. We suggest you try Q-Tabs while using Q-623.

Ask Your Druggist.

SUNSET PHARMACY
Centreville, Md.

with the NEW 1938 AUTOMATIC TUNING
★ PHILCO ★

Come in and *tune* a new Double-X Philco! *Inclined Control Panel* for tuning ease and grace . . . standing or sitting! Automatic Tuning for instant, perfect reception! Finer foreign reception, glorious tone, gorgeous cabinets! Only . . . $84.95

Leroy M. Royer
Cordova, Maryland
Phone Hillsboro 16-F-22

A better fertilizer Armour's BIG CROP certainly is! Tested not only in the laboratories but in the fields, this balanced fertilizer provides the very elements on which wheat and other grain crops thrive.

See your nearby Armour Agent.

"MAKE EVERY ACRE DO ITS BEST"

ARMOUR FERTILIZER WORKS
Baltimore, Md.

Armour's BIG CROP FERTILIZERS

ARMOUR'S ACTIVE PLANT FOODS

MAKE YOUR OWN ICE
All you want of it!

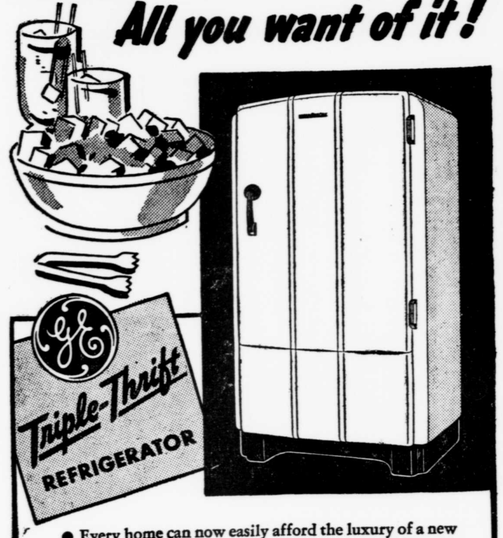

● Every home can now easily afford the luxury of a new General Electric—America's "first choice" refrigerator.

With this champion cold-maker in your kitchen all you do is flip a switch to have all the ice cubes, fast-frozen desserts and extra-cold storage you want during even the most torrid of heat waves.

Save Three Ways!

Choose a new G-E *Triple-Thrift* Refrigerator and you save three ways—on price, on current and on upkeep.

CALLAHAN & DOWNES
AUTHORIZED GENERAL ELECTRIC DEALERS
WATER STREET PHONE 144 CENTREVILLE

EASY TERMS

AMERICAN STORES CO

Save You don't have to run all over town to save money on your table needs. Do as so many thousands of thrifty, sensible shoppers----deal at your convenient American Stores-----

Where Quality Counts ana Your Money Goes Furthest

Campbell's BEANS 2 cans 15c
Campbell's SOUPS 3 10c cans 25c
Tomato Soup 3 cans 22c Chicken Soup can 10c
CAMPBELL'S TOMATO JUICE 4 14 oz cans 25c 3 20 oz cans 25c
COOKED Corned Beef No 1 can 17c

Heart's Delight Apricot Nectar	2 cans	15c
COCOMALT	½ lb can 20c	lb can 39c
BISQUICK	bride's pkg 17c	lge pkg 29c
BOSCUL Coffee		lb vac tin 29c
N. B. C. Chocolate Nectar Creams		lb 29c
Borden's Chateau Cheese	2 ½ lb pkgs	29c
Eddy's Catsup	2 14 oz bots	19c

SOFT, FLUFFY Marshmallows 2 10c 8-oz pkgs 15c
POST TOASTIES or Kellogg's CORN FLAKES pkg 7c
ASCO Toasted Corn Flakes 2 pkgs 11c
Six Fruit Flavors---ASCO Gelatine Desserts and Chocolate or Vanilla Pudding 6 pkgs 25c
Gold Seal ALL-PURPOSE FLOUR 5-Lb Bag 21c
12 lb bag 49c 24 lb bag 97c
ASCO BAKING POWDER 8 oz can 10c 4 oz can 5c
ASCO BAKING SODA 2 16 oz pkgs 13c
ASCO or Sleigh Bell Sparkling Beverages 3 qt bots plus dep. 23c

Thrivo Dog Food	2 16-oz cans	15c
Babbitt's Cleanser	2 cans	9c
Oakite; cleans a million things	pkg	10c
Acme Chloride of Lime	can	10c
Fly Swatters; well made	ea	5c
Dethol	½ pint can 23c	pint can 43c

Mason Jars Pints, doz 59c Quarts, doz 69c

Certo for Jelly	bot 25c	Jar Rubbers	pkg 4c
Jelly Glasses	doz 39c	Jar Tops	doz 25c
Ground Spices	pkg 7c	Parowax	lb pkg 10c

Mother's Joy Pectin Makes All Fruit Jell 7c pkg
ASCO PURE CIDER VINEGAR quart bot 10c
ASCO Pickling Spices, Whole All-Spice or Mustard Seed reg 7c ¼-lb pkg 5c
Try the New Bread Treat---- ASCO NU-TWIST It really Stays Fresh Longer 18-oz Square Loaf 10c
Palmolive Soap 3 for 17c
Octagon Toilet Soap cake 5c
Octagon Soap Powder 2 pkgs 9c
Octagon Cleanser 2 cans 9c
OCTAGON Laundry SOAP 3 bars 13c
American Toilet Tissue 6 1000 sheet rolls 25c
SUPER-SUDS reg pkg 9c lge pkg 18c Concentrated lge pkg 18c

Fresh Vegetables and Fruit

Fancy Elberta Peaches	4 lbs. 25c
Red Malaga Grapes	2 lbs. 15c
Fancy Cooking Apples	3 lbs. 12c
Fancy Ripe Bananas	3 lbs. 15c
Crisp Iceberg Lettuce	head 9c
Tender Red Beets	2 buches 9c
Eastern Shore Sweet Potatoes	3 lbs. 12c
Fancy Local Carrots	2 bunches 9c

ASCO QUALITY MEATS

Legs of Spring Lamb lb 29c

RIB LAMB CHOPS lb 39c	Boneless Rolled Lamb lb 27c	LOIN LAMB CHOPS lb 45c

LEAN SMOKED BACON 6 to 8 lb pieces 32c lb

BREAST OF VEAL to roast lb 19c	RUMP OF VEAL to roast lb 25c

LEAN DRY SALT PORK lb 23c
HORMEL'S SPICED HAM 12-oz can 35c

Buy American---and be certain of Satisfaction

Prices Effective In Centreville and Vicinity