Queen Anne's Schools Ready For Reopening Wednesday

Children Eager For School As Vacation Ends

Household Busy Getting Children Ready For First Bell

Next Wednesday morning 1,940 Queen Anne's county boys and girls will go tripping back to school, eager to start in for another year's work in educational training for being good, useful American citizens.

Until then the children will be taking the last round of vacation pleasures. For the parents the period will be an occasion for completing the last minute preparations to assure that their children will be fitted to start in promptly with the first bell and keep going after they start.

That means that the parents will be alert to a variety of things, running the gamut from being sure that the beginners are vaccinated to preparing necessary clothing outfits, lunch boxes, pads, companions and what not.

Parents in recent years, and through the efforts of the Health Department, have become much health conscious in regards to the kiddies when the day comes for them to enter upon a year's study, and are taking every precaution that they begin the year with a clean bill of health.

The Health Department has set up clinics carried on through specialists that visit each county every summer with the state health bus for the purpose of chacking on the kiddies health.

Of course, every parent knows that their child, if just entering school must be vaccinated. This is a state law, and any teacher or parent who allows the child to go to school unless they have been vaccinated against small-pox is liable to fine.

Then there are many other lines of health to be considered the teeth, the eyes, and the general physical condition should be looked over.

Households are busy these last few days. Mothers are doing their shopping that the little tots may enter school with their bright new dresses; their pert little ribbons on their hair. Their lunch boxes are being looked into, to see that everything is in readiness. Then comes the rush to the stores to see that little Mary, Jane, Billy and Bobby, all have the necessary pencils and paper, and a bright new companion in which to keep them neat and orderly.

New shoes are being bought, that our Mary or our Johnny may look just as neat and snappy, as Mrs. Jones' little Susan or Tommy.

This is as it should be. Let every little girl and boy start in next week with a pretty, maybe inexpensive, but neat little wash dress, or blouse and trousers that are fresh and neat, and the parents will find that these kiddies will do better work, because they will have a feeling of self respect, that cannot be acquired unless they know they are equally as well fitted for the task they are undertaking as their little neighbor.

In the high schools the boys and girls will come back ruddy and strong from a summer spent in camp, or probably helping on the farm, but at any rate strong and healthy, and will go into their work with a zest for the coming year's work that will give their parents a great amount of pride.

Besides these things that will add to the material well-being of the child, an uplift in their work can also be given them by the parents seeing that they have a comfortable place in which to do their homework. A neat desk placed in their own room, away from the noise and confusion of the rest of the family will be a great asset. And last but not least, consider the lighting. A child who has been pouring over books all day in a school room, and must put in a couple or more hours study at night can do their best work in peace and quiet, when concentration is easier, but their eyes must be thought of. Well shaded lamps with the light on the work rather than in the eyes, will save much of the eye strain.

When kiddies get home from school they are healthily hungry, and dinner time seems a long way off. How about mother, thinking to have something nice in the icebox. Attractive sandwiches, a snack of some kind that will tide them over until dinner hour. She will find that her children fully appreciate this little thought and that they are doing much better work, and are staying physically fit throughout the school year if these methods are kept up.

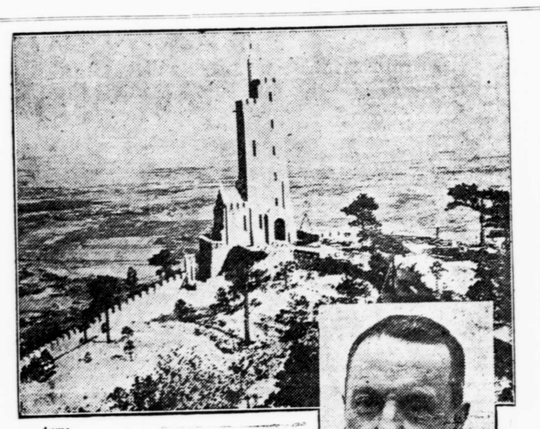

Acme

The Will Rogers Shrine of the Sun which will be dedicated on the fifth and sixth of September. It is 2000 feet above Colorado Springs, Colo., and was built by Spencer Penrose (inset), whose dramatic career is described in the current Saturday Evening Post.

Shore College Expects Record Freshman Class

Washington College To Open September 15 With Freshman Week

According to present indications, the total enrollment of students in the new freshman class at Washington College will be the largest in the history of the Eastern Shore institution, exceeding by an appreciable number last year's total of 111.

The new students will report to Registrar William R. Howell at the beginning of "Freshman Week" on the afternoon of September 15 for a week's study test and entertainment features, which will be under direction of Dr. Fred G. Livingood, head of the department of education.

Upper classmen will swell the total enrollment to approximately 320 students when regular class exercises begin on September 20.

Returning students will note a number of improvements made to the college buildings and grounds during the summer.

A lot north of the fraternity houses, recently purchased by the board of visitors and governors, is being converted into an attractive grass plot, while the home of the superintendent of grounds, Bryan Newton, has been removed from the side of Hodson Hall, enlarging that part of the campus. A new home is being provided for the superintendent across the road.

The board is giving consideration to the locations for the erection of a college library and boys' dormitory with funds donatde by George A. Bunting, of Baltimore, president of the Alumni Association, and a legacy provided by the will of the late Senator Garrett Foxwell.

TO OPEN SHOP IN EASTON

Miss Helen Downes, or near Centreville, has announced that on September 1st, she wil open an up-to-date Dress Shop in Easton. The shop will be located over the Easton National Bank and will be modern in all its appointments. Miss Downes is a daughter of Mr. and Mrs. Marshall Downes, of near Centreville.

Cutter Quits Bay Duty

Crisfield—Forty-six years in service and long a familiar sight in Chesapeake Bay waters the Coast Guard cutter Apache is to be decommissioned next month. The white-hulled vessel has been a frequent visitor at regattas, was on duty in all emergencies, battled ice in winter. Wearing down of its plates from the original thickness to less than an eighth of an inch caused its retirement. The Apache's lift draft made it peculiarly suited to Bay waters.

STEVENSVILLE HIGH-LIGHTS

A tribute to the late Josephine Mae Evans and Charles Monroe Horney of the Class of '38.

(An Editorial by Calvert Jones, Jr.)

The present Senior Class of Stevensville High School sincerely regrets the two tragic accidents which occured during the past year. These tragedies robbed us of two of our most popular members—one, a girl at the age of fifteen years, Josephine Evans, and the other, a boy of fifteen, Charles Horney. Their perpetual good-will, desirable friendship, and comforting spirits were an inspiration to us all.

No one will ever be able ot take their places in our hearts and they shall never be forgotten. We shall remember them as our two loving, kind-hearted schoolmates who were always ready to lend us a helping hand.

J. CALVERT JONES, JR.
Editor, Class of '38.

CHRISTIAN SCIENCE

"Man" will be the subject of the Lesson-Sermon in all Churches of Christ, Scientist, on Sunday. The Golden Text will be from Genesis 1:27—"God created man in his own image, in the image of God he created him, male and female created he them."

MARTHA RAYE

The Voice That Throbs A Million Hearts

is coming to

QUEEN THEATRE

Autumn ... and back to College

This Store Devotes Itself to All the Needs of University Women—Particularly As They Apply to Early Autumn and Fall.

MARGARET E. JEFFERSON

A Smart Shop For Women

CHESTERTOWN MARYLAND

TAKE A Fountain Pen Back To School With You

Go back to school with a fast-starting fountain pen . . . Waterman, Sheaffer, Parker, Conklin and Wahl . . . you don't have to coax any one of these pens . . . always ready when you want to write.

NEW ATTRACTIVE STRAP WRIST WATCHES

$2.95 — Others $3.25 up

STURMER'S

EASTON —JEWELER— MARYLAND

Back To School Means Back To

FOX BROS.

EVERYTHING FOR

BABY SISTER . . . BROTHER SISTER and JUNIOR

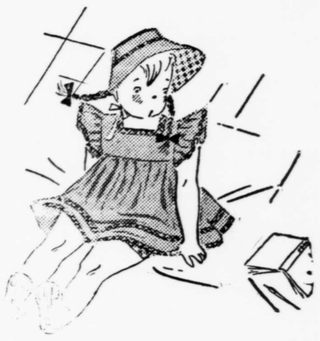

You'll like the way Fox Bros. cater to the school children as well as grown-ups. Our sales-girls are most patient and aim to please the little tot as well as the parents. Here at Fox Bros. we dress young people for every phase of their lives, for every month of the year. You'll find our stocks complete, with newest of smart styles and colors . . . at modest prices.

SOME MOTHERS SAY THAT OUR SHOES ARE THE BEST THEY'VE EVER SEEN. WE SPECIALIZE IN FITTING CHILDREN. BE FOXY AND SHOP AT FOX BROS.

Fox Bros.

For School Clothes

WASHINGTON ST. EASTON

Students' Fault Revealed by Eyes

The Following Is Part of an Article Which Appeared in The Philadelphia Inquirer, Sunday, August 29th, 1937.

"Eyes make the student and one-seventy-fifth of an inch in size of an eye-ball may mean the difference between a moron and genius.

Dr. Charles E. Manwiller said he established these facts by his observations at the board of education's clinic for problem children.

Most of the time, the backward children aren't "dumb," Dr. Manwiller said, "they just don't see right."

If they can't see, they can't read properly, and consequently they can't get their lessons. In this event, the clinic has discovered the child becomes shy, backward and unhappy."

Save your children from this condition and have their eyes examined before school starts. An examination does not obligate you in any way.

S. M. OMAN

—OPTOMETRIST—

In Centreville Every Friday Located Over Latshaw's

School Supplies

SEE OUR LINE FIRST!

Full and Complete Assortment

Not The Biggest But The Best
Not The Cheapest But The Greatest Values

PENCILS, FOUNTAIN PENS, RULERS, TABLETS, COMPOSITION BOOKS, SCHOOL BAGS, LUNCH BOXES, PENCIL SETS, CRAYONS, ERASERS, COMPASSES, PENCIL SHARPENERS, PROTRACTORS.

NOW IS THE TIME —
— HERE IS THE PLACE

HOLLAND and THOMPSON'S DRUG STORE

CENTREVILLE MARYLAND

Keep up with events . . .
. . . AT HOME

While you are away . . .
. . . AT SCHOOL

Certainly you will welcome a summary once a week of all the happenings, and going's on throughout the county while you are away from the old hometown. Every year we are told by college students who receive a copy of QUEEN ANNE'S RECORD-OBSERVER, that it's like a letter from home.

ORDER YOUR COPY WHILE YOU THINK OF IT . . . and don't miss a single event.

Queen Anne's Record-Observer

CENTREVILLE PHONE 1