In County Seat Society

Miss Cornelius Walker, of St. Louis, Mo., is being entertained by Mr. and Mrs. J. Fletcher Rolph.

—o—

Lieut. John B. Brown, U. S. N., of Philadelphia, spent the week-end with his father, Mr. Madison Brown.

—o—

Miss Anna Faulkner, who has been spending several weeks with her mother, Mrs. Anna W. Faulkner, has returned to Baltimore.

—o—

Miss Eleanor Goldsborough, of Greensboro, who has been visiting her parents, Mr. and Mrs. E. Beverley Goldsborough, has returned home, from where she left this week for Salisbury, where she is a student at State Teachers' College.

—o—

Mr. Lee C. Price, of Baltimore, spent the week-end with his mother, Mrs. Cornelia R. Price.

—o—

Mr. and Mrs. Frank Elzey and son, Bobby, and Mrs. A. M. Perkins and son Billy, spent last Thursday at Rehoboth Beach.

—o—

Mr. J. Edward Connolly, Miss Evelyn Connolly, and Messrs. Joseph Connolly and Walsh and Bernard Barcus spent Sunday in York, Pa., with Mr. and Mrs. William Wisman. Mrs. Wisman, who was the former Miss Marie Connolly, has been quite ill for several days, but is now somewhat improved.

—o—

Mr. and Mrs. B. Palmer Keating, who have been visiting relatives in Centreville for the past week have returned to their home in Hartford, Conn.

—o—

Mrs. Eldridge Downes and daughter, Miss Hortense Downes, of near Ingleside, have returned home after spending some time with Mr. Eldridge Downs, Jr.

—o—

Miss Catherine Lister, of Great Neck, L. I., spent the week-end and Labor Day with her parents, Mr. and Mrs. Bishop Lister, at "Sportsman's Hall, near Queenstown.

—o—

Mrs. L. P. Corkran, of Sudlersville, has returned home after a most delightful trip to Alaska. She made the trip by way of the Canadian Rockies, and returned along the coast to Vancouver, by train.

—o—

Mr. Granville Eaton, who has been spending his vacation with his parents, Mr. and Mrs. R. B. Eaton, in New York City, and on a house party at Willow Mere, near Rehoboth has returned to Westminster, where he is a member of the Faculty of the Westminster High School.

—o—

Miss Katherine Anthony left yesterday for Salisbury where she has reentered State Teachers' College.

—o—

Mr. and Mrs. Weaver Eaton and son Richard, of Wilmington, who have been visiting Mr. Eaton's parents, Mr. and Mrs. R. B. Eaton, have returned home.

—o—

Miss Parker Keating, of New York, was the guest of her parents, Judge and Mrs. Thomas J. Keating, over Labor Day.

—o—

Miss Mildred Booker, of Wilmington, spent the week-end with her parents, Mr. and Mrs. H. O. Booker.

—o—

Master Elmer C. Thomas, Jr., of Chestertown, spent Labor Day with his grandmother, Mrs. William C. Durney.

—o—

Miss Helen Bartlett, a member of the Faculty of Wesleyan College, Macon, Ga., who has been spending her vacation with her mother, Mrs. Emma A. Bartlett will leave the last of the week to resume her positon. She will be accompanied by her niece, Miss Betty Bartlett, daughter of Mr. and Mrs. F. Asbury Bartlett, who will matriculate at Wesleyan.

—o—

Mrs. J. Edward Connolly is psending some time with her daughter, Mrs. William H. Wisman and Mr. Wisman, in York, Pa.

—o—

Mr. and Mrs. John Sheubrooks have been entertaining Mr. and Mrs. Franklin Sparks, Mrs. Joseph Fitzpatrick, and Mrs. William Mines, of Baltimore, and Master Jarrell Sparks, of Ingleside, for the past few days.

—o—

Mr. and Mrs. Harry Simpson, of Chicago, Ill., who have been the guests of Mr. Simpson's mother, Mrs. M. F. Simpson, have returned home.

—o—

Miss Eloise Bartlett, of Washington, was the Labor Day guest of her mother, Mrs. Emma A. Bartlett.

—o—

Mrs. Robert F. Gibson and daughter, Miss Eleanor Gibson, of Charlottesville, Va., have returned home after a visit to Mrs. Gibson's niece, Mrs. Clayton Wright.

—o—

Miss Peggy Seward who has been the guest of her little cousin, Miss Barbara Jump, in Easton, has returned home.

—o—

Mrs. Lillie Maddux has returned home after a visit to Greenbackville, Va.

—o—

Mr. J. Wesley Everett, of Baltimore, who has been the guest of his parents, Mr. and Mrs. T. Herbert Everett has returned home.

—o—

Mr. C. Percy Merrick, Jr., Ingleside, spent the week-end with Mr. Walter Kahl, in Baltimore.

—o—

Miss Alice Clautice, of Baltimore, who has been the guest of Mr. and Mrs. Joseph W. Ozmon, has returned home.

QUEEN THEATRE

QUEENSTOWN, MD.

The Biggest Shows On The Shore

Fri.-Sat. Sept. 10-11

SELZNICK INTERNATIONAL presents

JANET GAYNOR FREDRIC MARCH in A STAR IS BORN IN TECHNICOLOR

$25 GIVEN AWAY SAT.

Mon. Only Sept 13

Night of Mystery

— with —

GRANT RICHARDS
ROSCOE KARNS
HELEN BURGESS

$70 GIVEN AWAY $70

Consolation Prize for last week goes to Mrs. G. Aldridge

Tues.-Wed.-Thurs.-Fri. Sept. 14-15-16-17

AGAIN WE ARE FIRST TO PRESENT FOR FOUR BIG DAYS

• • THE TOP FUNSTERS OF SCREEN AND RADIO • •

SPECIALTIES BY THE WORLD'S LEADING COMICS MARTHA RAYE • • • LOUIS ARMSTRONG • • • SCORES OF OTHERS

SONGS "WHISPERS IN THE DARK" • • • "POP GOES THE BUBBLE" • • • "PUBLIC MELODY No. 1" • • • "SASHA, PASHA"

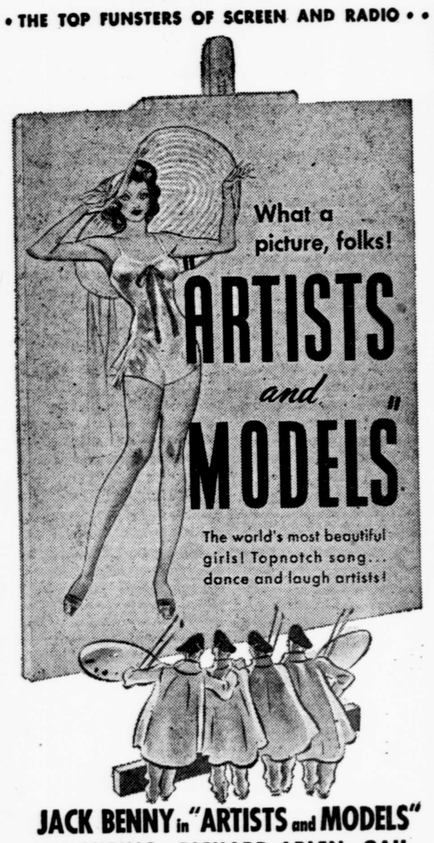

JACK BENNY in "ARTISTS and MODELS"

IDA LUPINO • RICHARD ARLEN • GAIL PATRICK • BEN BLUE • JUDY CANOVA • THE YACHT CLUB BOYS • LOUIS ARMSTRONG and Specialty by MARTHA RAYE

Specialties: Andre Kostelanetz and His Orchestra • Russell Patterson's "Personettes" • Judy, Anne and Zeke • Connie Boswell • A Paramount Picture • Directed by Raoul Walsh

• • LAUGHS • • BEAUTIFUL GIRLS • • COMEDY • •

— COMING NEXT WEEK —

Gary Cooper — George Raft

— in —

Souls at Sea

THE LITTLE THEATRE WITH THE BIG PICTURES

CHURCHILL

CHURCH HILL, MD.

ALWAYS COMFORTABLY COOL

TWO SHOWS DAILY — 7 & 9 P. M.

THURSDAY-FRIDAY-SATURDAY SEPT. 9-10-11

MATINEE SATURDAY 2:30 P. M.

— TRIPLE FEATURE —

NOW YOU CAN DECIDE FOR YOURSELF WHO REALLY WON

THE CHAMPIONSHIP BATTLE

BETWEEN

THE BROWN BOMBER

Joe Louis

AND

THE BATTLING WELSHMAN

Tommy Farr

Admitted By All Sports Writers Of Fistianna To Be The Greatest Upset In Fistic History!

— PLUS —

THE WEST WASN'T WILD TILL NOW!

— PLUS —

First Episode

DURING THE RUN OF THIS TRIPLE FEATURE WE FIND IT NECESSARY TO CHARGE THE FOLLOWING PRICES

CHILDREN 20c ADULTS 40c

MONDAY-TUESDAY SEPT 13-14

— TWIN BILL —

Roaring Adventure on the Raging Sea!

Directed by Ewing Scott. Produced by GEORGE A. HIRLIMAN. Asso. producer, David Howard. Original story by Maj. Raoul Haig.

RKO-RADIO PICTURE

Outlawed pilots, flying the "death route"... and a beautiful girl on a strange honeymoon!

Directed by Lew Landers • Produced by Robert Sisk

BEGINNING WEDNESDAY — SEPT. 15

THE PICTURE YOU'VE BEEN WAITING FOR

BOBBY BREEN

— in —

"MAKE A WISH"

THE SURPRISE PICTURE OF THE YEAR

PILLSBURY'S BEST

FLOUR 12 Lb. Bag 53c

5 Lb. Bag 25 ★★★ 24 Lb. Bag $1.05

NUTLEY BRAND **MARGARINE 2 Lbs. 25c**

A&P ESTABLISHED 1859 FOOD STORES

WHITE HOUSE EVAPORATED **MILK** 3 Tall Cans 20c

Octagon LAUNDRY SOAP 4 Giant Bars 17c

Dog Food DAILY BRAND 6 Cans 25c

RITTER'S **TOMATO JUICE** Full ½-Gal. Jug 29c

CAMPBELL'S **TOMATO SOUP** 3 Cans 20c

Handi-Rolls . 2 Pkgs. 13c

Del Monte **Bartlett Pears** Largest Size Can 17c

E-Z FREEZ ICE CREAM SYRUP 2 Cans 15c
SUNDINE GRAPEFRUIT JUICE 2 Cans 19c
SUNDINE ORANGE JUICE 2 Cans 27c
WILBERT'S NO-RUB WHITE SHOE POLISH Large Bottle 21c
SHINOLA LIQUID WHITE SHOE POLISH Bottle 10c

SPECIALLY PRICED FOR THE WEEK-END!

FANCY CREAMERY **BUTTER 2 Lbs. 77c**

FINEST QUALITY—ONE TASTE WILL CONVINCE YOU!

Sunnyfield Print Butter In Convenient ¼-Lb. Prints Lb. 41c

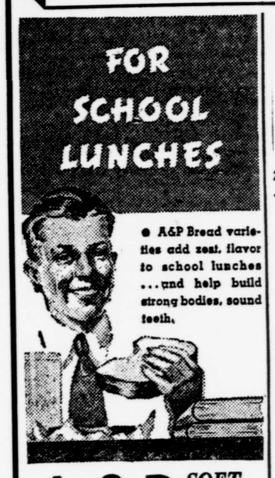

SILVER DUST Large Pkg. 18c

2 SMALL PACKAGES 15c

SULTANA BRAND **Tuna Fish** 2 No. ½ Cans 29c

NO. 1 CAN 27c

TURN TO TEA TODAY!

NECTAR TEA SALE

ORANGE PEKOE BLEND ¼-Lb. Pkg. 15c ½-Lb. Pkg. 29c

MIXED BLEND ¼-Lb. Pkg. 10c ½-Lb. Pkg. 19c

A & P SOFT TWIST **BREAD** Big Sliced Loaf 9c

100% WHOLE WHEAT Loaf 10c
DE LUXE RAISIN Loaf 12c
PAN ROLLS Doz. 8c

Fresh Produce--Specially Priced!

FANCY YELLOW **ONIONS . . 10 Lb. Bag 29c**

SWEET POTATOES 4 Lbs. 15c
BANANAS 3 Lbs. 15c
GRAPEFRUIT 2 For 13c
HONEY DEWS Each 19c
RED MALAGA GRAPES 2 Lbs. 15c

FANCY ITALIAN **Fresh PRUNES . . 2 Lbs. 19c**

Quality Meats--Specially Priced!

GENUINE SPRING **LEG O'LAMB** Lb. 27c

SMOKED PICNICS (8 to 10 lbs. av.) lb. 23c
CHUCK ROAST lb. 23c
DRY SALT WHITE MEAT lb. 21c
SLICED BACON (Sunnyfield) ½ lb. 20c

FRANKFURTERS . . . Lb. 25c

A&P FOOD STORES

These Prices Effective Until The Close Of Business Saturday, September 11th.

CENTREVILLE OPERA HOUSE

WESTERN ELECTRIC SOUND

CAREFULLY AIR-COOLED

THURS.-FRI. SEPT. 9-10

GLENDA FARRELL
JEAN MUIR — ALLEN JENKINS
STUART ERWIN

— in —

"DANCE CHARLEY, DANCE"

Also On Friday John Mack Brown in "WILD WEST DAYS
OUR GANG COMEDY

SATURDAY SEPT 11

JEAN MUIR

— in —

"WHITE BONDAGE"

John Mack Brown in "WILD WEST DAYS
OUR GANG COMEDY

MON.-TUES.-WED. SEPT. 13-14-15

ROBERT TAYLOR
ELEANOR POWELL

— in —

"BROADWAY MELODY OF 1938"

THURS.-FRI. SEPT. 16-17

DONALD WOODS
ANN DVORAK

— in —

"CASE OF THE STUTTERING BISHOP"

ALSO ON FRIDAY

John Mack Brown in "WILD WEST DAYS"

SATURDAY SEPT. 18

LYLE TALBOT

— in —

"WESTBOUND LIMITED"

Also John Mack Brown in "WILD WEST DAYS"

— COMING —

Sept. 20-21-22—Dick Powell in "VARSITY SHOW"

Sept. 27-28—Kay Francis in "CONFESSION"

AVALON THEATRE EASTON MD.

COOL — Shore's Most Beautiful Show Place — ALWAYS COMFORTABLY COOL

FRI.-SAT. — SEPT. 10-11

JACK HOLT — MAE CLARK

— in —

"OUTLAWS OF THE ORIENT"

Action Of Oriental Fury That Knows No Bounds

Matinee Saturday 2:00 P. M.

25c & 10c ALL SEATS

MON.-TUES. — SEPT 13-14

ROBERT TAYLOR
ELEANOR POWELL

— in —

"BROADWAY MELODY OF 1938"

— with —

BUDDY EBSON
JUDY GARLAND
SOPHIE TUCKER

First Big Smash Hit Of The New Show Season — Don't Miss This Biggest Of All Musical Comedy Shows.

WED.-THURS. — SEPT 15-16

SPECIAL OFFICIAL FIGHT PICTURES

FARR- JOE LOUIS

See The Fight And Declare Who You Think Won — Entire 15 Rounds At Ringside.

MADELEINE CARROLL
FRANCIS LEDERER

— in —

"IT'S ALL YOURS"

She Took the $4 Million And Went Husband Hunting!

LATEST NEWS FLASHES (The News That Is New)

Matinee Wednesday 2:00 P. M.

25c & 10c ALL SEATS

— NEXT WEEK —

"The Good Earth"

with PAUL MUNI

Watch for Date of American Legion Auxiliary Benefit.