STEVENSVILLE

Mr. and Mrs. James Kelley, of Baltimore, spent last week with her parents, Mr. and Mrs. Harry Tolson.

Mr. Edward Hopkins, of Baltimore, and Mrs. Thomas Jones of Philadelphia, spent the week-end with their father, Mr. Daniel Hopkins.

Mrs. Harry Tolson spent several days in Baltimore last week.

Miss Evelyn Price spent several days last week as the guest of Miss Virginia George in Harbeson, Del.

Miss Mary Ann Carville spent several days in Baltimore, last week visiting relatives.

Mrs. Barnes Legg and Miss Mary Legg, were Baltimore, visitors last Friday.

Misses Ella Shipley and Miss Anne Norman spent the week-end with Mr. and Mrs. Harry Norman.

Messrs. Dan Hopkins, Edward Hopkins, Stevens Carter, and Byron Benton attended the wedding of Miss Anne Shaw at College Park last Thursday.

Mr. and Mrs. Merle Protzman, of Aurora Hills, Va., were the guests last Thursday of her parents, Mr. and Mrs. W. E. Herbert.

Mrs. Deborah Hoxter, Miss Lulu Weston, and Mrs. Harris Legg were Baltimroe visitors one day last week.

Mr. and Mrs. John W. Price were the Sunday guests of Mr. Walter Price.

Dr. J. C. Norris has been quite sick but is now greatly improved.

Mrs. John Kinnamon, of Wye Mills, spent several days last week with her daughter and son-in-law, Mr. and Mrs. Belbin Thomas.

Rev. and Mrs. Matthew Higgins have returned home after spending a week in Ocean City.

Mr. Charles Kolata spent part of his vacation in New York.

Mr. and Mrs. Clarence Hill and little daughter Anne, of Berlin, were the guests several days last week of her aunt and uncle, Dr. and Mrs. W. T. Henry.

Miss Lois Cockey, of Baltimore, spent the week-end with her parents, Mr. and Mrs. Frank Cockey.

Miss Irene Harris, of Baltimore, spent the week-end with her parents, Mr. and Mrs. Hugh Harris.

CRUMPTON

The Ladies' Aid Society met Monday afternoon at the home of Mrs. Willard Biddle.

Mr. and Mrs. Edgar Rogers, of Frederick, visited Mr. Rogers' parents over the week-end.

Mr. Albert Skinner is installing electricity in his property which he hopes later to occupy.

Mr. Paul Harrison spent Sunday to Wednesday in Baltimore.

Mrs. Spencer Merrick entertained over the week-end her son Spencer and Mr. and Mrs. Tucker, of Baltimore.

Dr. and Mrs. J. W. Stack entertained friends on Sunday last.

Mr. Edward and Medford Porter spent Sunday with their brother.

Mrs. Katherine Williams, of Philadelphia, spent the week-end with her brother and sister-in-law, Mr. and Mrs. Elwood Coleman.

Mr. and Mrs. Brothers, of Chester, Pa., spent the latter part of the week with Mr. and Mrs. John Stutz.

Miss Ethel A. Barcus returned to Wilmington, Sunday to resume her studies at Goldey Business School.

We are glad to report Mr. Jesse Ryland improving tho slowly; also Miss Ethel Ryland is much better.

Buddy Wilds returned Sunday after a two weeks' vacation with relatives near Wilmington, and little Granville Wilds returned home after spending the summer with his aunt here.

Mr. and Mrs. Thomas Godwin, of near town had as guests during the week, Mr. and Mrs. Willis, of New Jersey.

Mr. and Mrs. Robert Williams, of Roxboro, Pa., spent their vacation here with Mrs. Williams' mother, Mrs. W. E. Story.

INGLESIDE

Misses Audrey and Eleanor Yunt, of Wilmington, spent the week-end with teh riuncles, near town.

Mr. and Mrs. Samuel Magrogan and family spent Sunday with Mr. and Mrs. Howard Burchard and family.

Several from here enjoyed the tour of the old churches of the county last Friday.

Mr. and Mrs. William Thawley visited friends in Bridgeville on Sunday.

Mrs. Henry Emory and daughters have returned home after spending some time with relatives in Chester, Pa.

Miss Anne Wilson has returned to her school in Ocean City, N. J.

Miss Louise Walls spent the week-end with her parents.

Mr. and Mrs. Harry Bechtel, of Baltimore, who have been spending some time in Atlantic City, is now spending some time with Mr. and Mrs. W. L. Dukes.

Miss Isabel Brock, of Waynesboro, Pa., has been visiting Miss Anne Wilson.

Miss Evelyn Cannon visited Miss Eleanor Yunt, of Wilmington, last week.

Mr. and Mrs. Joseph Bostic visited their parents last Sunday.

Mrs. Charles Davis entertained Mrs. James Davis at a birthday dinner on Monday.

Mrs. William R. Wilson visited her daughter, Mrs. Mailly Davis, in Odessa, Del., last week.

Mr. Alvin Moore, of Harrington, spent Sunday with Mr. and Mrs. Emile Moore.

DEAD ANIMALS

We will haul away for you any dead horses, cows or any other animals, if you notify us as soon as they die.

CALL CHESTERTOWN 199-W

A. J. LEONARD
Chestertown, Maryland

IT'S "THIN ICE" AT CHURCH HILL

Tyrone Power and Sonja Henie, the graceful and attractvie Olympic skater, will appear at the Church Hill Theatre in "Thin Ice", musical comedy film wrapped around the skating artistry of the Norwegian star. The film will be shown from September 25 to 29.

RICH NECK

Sunday School at Union M. E. Church at 10 a. m.; preaching at 11 a. m., by the pastor, Rev. David Wood.

Mr. W. W. Clayton, Jr., of Chester, Pa., spent the week-end with Mr. and Mrs. J. T. Smith. Mrs. Clayton returned with him after visitng her parents for the past week.

Miss Marie Storey, of Centreville, spent Thursday, Friday and Saturday with her parents, Mr. and Mrs. T. E. Storey.

Mr. and Mrs. William Schuyler and family of near Starr, visited Mr. and Mrs. Byron Price on Sunday.

Mr. and Mrs. Roland Thompson, Miss Virginia Thompson and Mr. George Leager spent Monday with Mr. and Mrs. Eugene Thompson, of Kent Island.

Mary Agnes Lane and Byron Price, spent last Tuesday with Mary, Helen and Doris Smith.

The Ladies' Aid luncheon of Union M. E. Church which was held at Mr. and Mrs. C. C. Meredith's home was quite a success.

THOMAS—DADDS

St. Paul's Protestant Episcopal Church, Hillsboro, was the scene on Sunday of a beautiful but quiet early autumn wedding when Miss Mary Louise Dadds, daughter of Mr. and Mrs. Howard Dadds, became the bride of Mr. James Thomas, of Chester.

The church was beautifully decorated with potted plants and autumn flowers, and the Rev. John White, of Denton officiated, using the ring ceremony. Mrs. Louise Holland, sister of the bridegroom played Mendelsohn's wedding march, and Mr. Ralph Hoyt, of Baltimore, sang "O Perfect Love," during the ceremony.

The bride was given in marriage by her father. She wore a costume of violet blue silk crepe, with matching accessories, and carried a white prayer book, with creme sweetheart roses.

Miss Esther Lotz, of Washington, was the Maid of Honor, and wore thistle crepe with accessories to match. Her corsage was also of creme sweetheart roses.

The ushers were Messrs. Edward Lewis and Clifton Hicks, Jr., of Hillsboro.

The bride is a graduate of Tri-County High School, at Queen Anne, and the Marinelli School of Beauty Culture in Baltimore. Following a wedding trip Mr. and Mrs. Thomas will reside in Baltimore, where Mr. Thomas is engaged in business.

RICHARDSON—PHILLIPS

Miss Helen Phillips, attractive daughter of Mrs. Owen L. Phillips and the late Mr. Phillips, and Mr. Christopher Chapman Richardson, Jr., formerly of Bel Air, but more recently of Centreville, were quietly married on Saturday, September 4th at Salisbury. The ceremony took place a the home of Rev. George A. Morris, a former pastor of Grace Methodist Protestant Church, Centreville.

The marriage was very quiet and was attended by the bride's mother, and brother-in-law ad sister, Mr. and Mrs. William F. Baker, of Baltimore.

Immediately following the marriage Mr. and Mrs. Richardson left for a wedding trip, after which they will reside for the present at Petersburg, Va.

The bride is a graduate of Centreville High School, and has many friends throughout the community. Mr. Richardson is a son of the late Mr. and Mrs. Christopher Chapman Richardson, of Bel Air, and is connected with the American Telegraph and Telephone Company.

PHILLIPS—LOWE

Announcement was made last week of the marriage of Mr. William Boone Phillips, formerly of Centreville, but for several years a resident of Delmar, Del., and Miss Charlotte Carey Lowe, also of Delmar. The marriage ceremony took place on February 14th, at Belair, Md., with the Rev. G. A. Ogg, officiating.

Mrs. Phillips is the daugther of Mrs. Hollis J. Lowe and the late Mr. Lowe, and is a graduate of Wicomico High School, and attended the State Teachers College at Salisbury.

Mr. Phillips is the elder son of Mr. and Mrs. H. Linwood Phillips, formerly of Centreville, and is a graduate of the Centreville High School, and attended the University of Delaware. He is a member of the Theta Chi Fraternity.

BLUE COAL

If you haven't tried Blue Coal give it a try. It is the best coal.
More Heat — Less Attention
I Handle the Best High-Grade Bituminous Coal

I. E. DOLBY

PHONE 159

Receiving Congratulations

Mr. and Mrs. George Taylor are the proud parents of a baby boy weighing ten and one half pounds, born on September 9th. Mr. and Mrs. Taylor reside at Chester.

—o—

Mr. and Mrs. Milton Stant, of Centreville, are being congratulated on the birth of a son, John Milton born August 29th at the home of Mr. and Mrs. Joseph Akers, at Havre de Grace. Mrs. Stant before her marriage was Miss Evelyn Hines. Her great-grandmother, Mrs. Elmer Meredith is a resident of Centreville.

DOMINION

Mr. and Mrs. T. E. Thompson entertained as their guests over the week-end, Mr. and Mrs. Christian Hebbel and children, Junior, Ruth, Jean and Mr. James Chasar, of Baltimore.

Mr. and Mrs. George Tull and daughter Alger, and Mrs. Wedge Jones and daughters motored to St. Michaels Saturday while there they visited their former pastor, Rev. Leolan Jackson who took them through the parsonage and the church which was very interesting and a lovely church.

Mr. Norman Gardner and Miss Leacy Booker spent Saturday in Baltimore, visiting Mr. and Mrs. Arthur Thompson.

Mr. and Mrs. Frank Smith and Mr. Harry Holden, of Queenstown were Sunday visitors of Mr. and Mrs. Wedge Jones.

Mr. and Mrs. Frank Jones entertained their children Sunday from Baltimore; Mr. and Mrs. Albert Brown and children, Miss Reba Lee and friend, Mrs. May Beatty and children.

STURMER
Jeweler and Gift Counsellor
EASTON

We specialize in accurate repair work at reasonable prices
—on—
Watches Clocks
Jewelry Silverware
Glasses

AVALON
THEATRE EASTON MD.

COOL — Shore's Most Beautiful Show Place — ALWAYS COMFORTABLY COOL

FRI.-SAT. — SEPT. 17-18
WARNER BAXTER
MYRNA LOY
— in —
"BROADWAY BILL"
Great Alone . . . Perfect Together In This Exciting Show Of The Track
Matinee Sat. 2:00 P. M. 25c & 10c

MON.-TUES. — SEPT. 20-21
PAUL MUNI
LUISE RAINER
— in —
"THE GOOD EARTH"
— with —
WALTER CONNOLLY
The $2.50 Road Show Triumph Now At Our Popular Prices . . . Pearl Buck's Prize Winning Novel.
Feature Presented At 7 & 9:10 P. M. Each Night

WED.-THURS. — SEPT. 22-23
FRANCHOT TONE
MAUREEN O'SULLIVAN
— in —
"BETWEEN TWO WOMEN"
with VIRGINIA BRUCE
The Strange Tangled Romances Of Men And Women In White .
Latest News Flashes
Cartoon Novelty

— NEXT WEEK —
Talbot Unit No. 170 Auxiliary Benefit.

Ladies' MAN-TAILORED SUITS

Wide Variety of Colors And Sizes. $5.98

CHERRY'S

"Greatest Values On The Shore"

COURT SQUARE EASTON

ANNOUNCEMENT

The Matapeake Club House

On The Beautiful Chesapeake

Closed for the Season

At this time we wish to thank our many patrons and friends for our success during this, our first season. We sincerely hope that we shall be privileged in serving you again next season.

JOSEPH W. A. EVANS, Prop.
ADDIE C. KNIGHT, Mgr.

COMING! COMING!

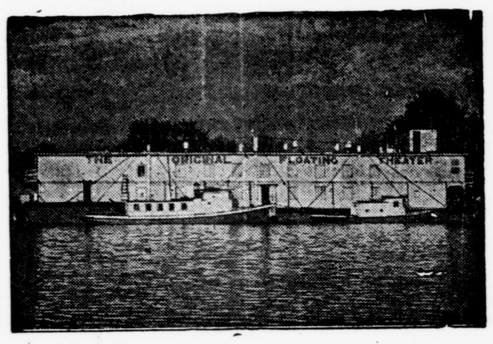

"Here Comes the Showboat"

25th TOUR

The Original Floating Theatre

Presents

BOOB BRASFIELD COMEDIANS

NEW FACES NEW PLAYERS

NEW VAUDEVILLE AND CONCERTS

Music By

RED CORLEY'S SWINGCOPATORS

Ladies FREE with One Paid Adult Ticket

MONDAY NIGHT

Opening Play

"Why Girls Walk Home"

It's All Comedy

Curtain 8:15 P. M. Concert 10 P. M.

RESERVED SEATS

Adults 40c; Children 20c
(when accompanied by parents)

CENTREVILLE

ONE WEEK BEGINNING

Monday, September 20

QUEEN THEATRE

"The Biggest Shows On The Shore"
Queenstown Maryland

WED.-THURS.-FRI. SEPT. 16-17-18

IT'S A WOW ! ! !

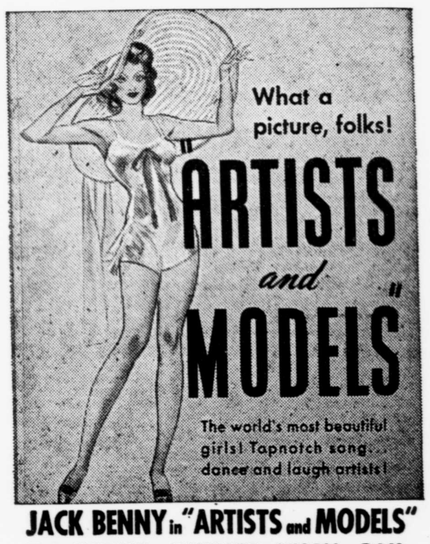

JACK BENNY in "ARTISTS and MODELS"
IDA LUPINO • RICHARD ARLEN • GAIL PATRICK • BEN BLUE • JUDY CANOVA • THE YACHT CLUB BOYS • LOUIS ARMSTRONG and *Specialty* by MARTHA RAYE
Specialties: Andre Kostelanetz and His Orchestra • Russell Patterson's "Personettes" • Judy, Anne and Zeke • Connie Boswell • A Paramount Picture • Directed by Raoul Walsh

SATURDAY SEPT. 18

Triple Attraction!

"Come on Cowboys"

THE THREE MUSQUITEERS
— with —
THE 3 GREATEST WESTERN STARS IN A GREAT SHOW.

— PLUS —

"On Such A Night"

— with —
GRANT RICHARDS — KAREN MORLEY and ROSCOE KARNS
You'll Hold Your Sides . . . You'll Hold Your Hat . . . You'll Hold Everything Before This Night Is Over.

— PLUS —

And The Third Part Of This Big Show . . . We Will Hand Over To Some Lucky Person $30.00 In Cold Cash. You Might Be The One. DON'T MISS IT.

$30.00 IN CASH

STARTING THIS SATURDAY

"DICK TRACY"

SERIAL
THE FAMOUS COMIC STRIP CHARACTER
Comes To The Queen

MONDAY SEPT. 20
EDWARD EVERETT HORTON
LYNNE OVERMAN
— in —

"WILD MONEY"

Again Eddie Horton Will Keep You Rollicking In This . . . One Of His Funniest Pictures Of The Season. And Not Only On The Screen Is The MONEY GOING TO BE WILD . . . READ THIS . . .

$80 In Cash *To Be Awarded*

NOTE! We Will Go Through Our Usual Procedure, And If The First Call For The $80.00 Is Not Answered . . . We Will Award, Five $10.00 Cash Prizes, And We Promise To Keep Going Until Five $10.00 Prizes Are Awarded. Don't You Think That Is Fair?

TUES.-WED. SEPT. 21-22
WILLIAM BOYD
— in —

"Hopalong Rides Again"

THIS IS ANOTHER OF BOYD'S GREAT THRILLERS . . . EVERY MINUTE IS PACKED FULL OF EXCITEMENT.

BANK ACCOUNT NITE WEDNESDAY . . .

PLEASE READ!
Due to a special contract we have on "Souls At Sea" to be shown on Thursday, Friday and Saturday, we are prohibited to make any cash awards on any of these nights. Therefore our regular Saturday Night Award will be held Wed., Sept. 22nd.

$5? $35?

THURS.-FRI.-SAT. SEPT. 23-24-25
HOLD NEXT THURSDAY OPEN!

"Souls At Sea"

WATCH FOR FURTHER ANNOUNCEMENT