STEVENSVILLE

Mr. Charles Legg, a student of Charlotte Hall Academy was the guest of his uncle, Mr. Hugh A. Legg over the week-end.

Miss Genevieve Long and Mr. Harry Kolata enjoyed a very pleasant week-end in Baltimore, visitng with relatives and friends.

Miss Lulu Weston and Mrs. Deborah Hoxter were dinner guests Thanksgiving Day of Mr. and Mrs.. William Kersey.

Miss Irene Harris, of Baltimore, was a holiday guest of her parents, Mr. and Mrs. Hugh Harris.

Mr. Horn, of Long Island, N. Y., is spending some time with his son-in-law and daughter, Mr. and Mrs. Arthur Southard.

Misses Betty and Mary Snyder, of Batlimore, were at home with their parents, Dr. and Mrs. Charles E. Snyder for Thanksgiving Day. Mr. Charles E. Snyder, Jr., accompanied them back to the city for a week-end visit.

Miss Marie Marvel, of Washington, D. C., visited with her parents, Mr. and Mrs. James W. Marvel for several days.

Mr. and Mrs. Herbert Morrison, of Baltimore, were Thanksgiving Day guests at the home of Mr. and Mrs. Harry P. .Breeding.

Mr. and Mrs. John W. Price, of near town entertained as their guests over the holidays, Mr. and Mrs. Stewart Martin, of Baltimore, Mr. and Mrs. Kenard Harris and daughter Eunice, of Chester, Mr. Walter L. Price and Miss Evelyn Price, of Stevensvile.

Misses Olive Bryan, Janet Breeding and Master Ted Breeding enjoyed the holidays visitng with relatives in Baltimore.

Mr. and Mrs. Elliott Tolson were the week-end guests of Mrs. Lililan Cockey. Mrs. Tolson is remaining for the week.

Rev. James F. Langrall and mother, Mrs. Lulu Langrall, were dinner guests Thanksgiving Day of Mr. and Mrs. Gilbert Eyre, of Baltimore.

Miss Lucille Legg and friend, Mr. Earle Taylor, of Nanticoke, Va., and Mr. Howard Legg, of Annapolis, were holiday guests of their parents, Mr. and Mrs. J. Archie Legg.

Miss Mary Ruth Frampton, a student nurse of Union Memorial Hospital in Baltimore, and a classmate, visited on Sunday with Miss Frampton's parents, Mr. and Mrs. C. A. Frampton. Mrs. Frampton accompanied them back to the city to spend several days.

Mr. and Mrs. Harry Tolson and Mrs. John Henry Tolson were Thanksgiving Day guests of Mr. and Mrs. James Kelly, of Baltimore.

The little town of Stevensville was well represented in Baltimore Friday. Among those seen shopping around town were: Mr. and Mrs. Herman Scheel and daughters, Myrtle and Lulu; Mrs. John M. Norman, Mrs. W. E. Denney, Jr., Mrs. Elizabeth Wills, Mrs. John C. Norris, Mrs. William Eckstorm and daughter Vivian; Mrs. J. Clinton Jones and daughter Mary Lee; Mrs. Powell Fleming; Misses Evelyn Price, Bessie Bright, and Margaret Tolson.

Miss Evelyn White, of Washington College, spent the holidays visitng with her parents, Mr. and Mrs. T. Walter White, near town; and uncle and aunt, Mr. and Mrs. Bright Kelley, of Baltimore.

Miss Vivian Humphrey and Master Harold Humphrey, returned to their home in Virginia with their mother, after having spent the summer and fall with their grandparents, Mr. and Mrs. M. B. Raymond.

Dr. Theodore Sattlemaier and Mr. John F. Ruth made a business trip to Baltimore one day last week.

Mr. and Mrs. William Aaron and children spent the week-end visiting with relatives on Hooper's Island.

Mr. and Mrs. H. F. Callahan of Centreville, were visitors Sunday of Dr. and Mrs. William T. Henry.

Mr. and Mrs. J. Clinton Jones entertained on Saturday atfernoon in honor of her little daughter, Mary Lee, who became seven years of age. Twenty-four of her little friends helped her to celebrate the occasion.

Mrs. T. Roland Carvel and daughter Miss Mary Anna, were shoppers in Baltimore, Monday.

Mrs. Lee Bell of Chester, was a guest Sunday of Dr. and Mrs. Charles E. Snyder.

Mr. and Mrs. Belbin Thomas were week-end guests of Mrs. Thomas' parents, Mr. and Mrs. John E. Kinnamon, Sr., of Wye Mills.

Mrs. Frank Lane who underwent a tonsil operation in Baltimore has returned home and is very much improved.

Miss Bessie Bright entertained the Monday Night 500 Club.

Mr. Earl Stevens made a business trip to Baltimore, Monday.

Mrs. G. Stewart Wise, of Roland Park, spent last Thursday with her sister and brother-in-law, Mr. and Mrs. Ernest Clark.

Miss Mary Cockey entertained Mr. and Mrs. Fred Carter and Mr. and Mrs. John Longan, Thursday evening.

Miss Ruth Kolata visited friends in Washington, D. C., the past week-end.

Mr. and Mrs. Charles W. Ewing, of Stevensville, spent a few days last week in Baltimore with their son-in-law and daughter, Mr. and Mrs. Willard Harrison.

Lieutenant and Mrs. John W. D. Vest are spending the Thanksgiving holidays at their home near Matapeake.

HER FAVORITE GIFT

Party Frock

Here's a little girl that is all dressed up for a party and is she fashionable. She's wearing a princess party frock crocheted of mercerized crochet cotton with puffed sleeves and buttons all the way p the front in just the newest manner. Bake this for your own darling and watch her beam. Directions may be obtained fre by sending a stamped self-addressed envelope enclosing this clipping to the Crochet Bureau of the Record-Observer, 522 Fifth Avenue, New York City. Specify Frock No. 550.

BARCLAY

Among those spending Tahnksgiving Day out of town were: Mrs. Mary A. Johnson and family with Mr. and Mrs. F. L. Slaughter at Smyrna, Del.; Mr. and Mrs. Richard E. Phillips with Mr. and Mrs. Richard Woodall and family, at Georgetown.

Miss Anna Taylor, of Church Hill, is visiting her sister, Mrs. Emma B. Beatty.

Mrs. .Annie L. Foulkes, of Glassboro, N. J., is a guest this week at the home of Mr. and Mrs. H. C. Booker. Mr. and Mrs. Edward March, of near Philadelphia, were guests Friday of the Bookers.

Mr. and Mrs| J. N. Godwin entertained Mr. and Mrs. Charles Moore, Mrs. Emma Massey, and Mrs. Effie Parvis, of Dover; Mr. and Mrs. R. L. Booker, Mrs. Fannie Hall, and Master John L. Dunn, at dinner Sunday.

Mr. and Mrs. Finley Sparks, of near Tolchester, were Sunday guests of Mr. and Mrs. Charles Ross.

Mr. and Mrs. Leon Ross entertained relatives from Wilmington, and Towson, last week.

Among the Wilmington shoppers Friday were: Mrs. A. W. Anderson and Miss Florence E. Johnson, Miss Josephine A. Beatty.

Those spending the holiday in or near town were: Mr. and Mrs. W. L. Dunning and daughter, of Arlington, Va., and Miss Mary C. Wallace, of the University of Maryland, with Mr. and Mrs. J. L. Wallace; Mr. Jesse C. Phillips, of Beacom Business College, Wilmington, with Mr. and Mrs. Rembert Phillips; Master Roy McGinnis of near Chestertown, with Mr. and Mrs. Lemuel McGinnis; Miss Helen T. Graham, of Atlantic City, N. J., with Mr. and Mrs. E. S. Graham; Miss Thelma Ware, of Washington College, Chestertown, with Mr. and Mrs. John Ware; Miss Mary Lee Mandrell, of near Centreville, with Mr. Charles Walls; Miss Louise Stevens, of Beacom's Business Colege, Wilmington, and Miss Eleanor Stevens, of Elkridge, with their parents, Mr. and Mrs. J. C. Stevens.

Mr. and Mrs. Charles Schivoder and son, and Mr. Fred Boblett, of near Baltimore, were guests during the week-end of Mr. and Mrs. G. B. Welch.

Mr. Hubert Skinner, of the University of Maryland, spent the week-end with his parents, Mr. and Mrs. Noah Skinner.

Mr. and Mrs. S. C. Price, of Hobbs and Mr. and Mrs. Miles Evans, of Greensboro, were guests Sunday of Mr. and Mrs. E. S. Cronshaw.

Mr. Thomas Cox, of Wilmington, spent Sunday with his mother at the home of Mr. and Mrs. Graham Ervin.

Miss Margaret V. Cecil, of Wilmington, and Mr... David H. Wallace, of College Park, were week-end guests of Mr. and Mrs. J. L. .Wallace.

Mr. and Mrs. William Kuestner and daughter, Henrietta, of Philadelphia, were guests Sunday of Mr. and Mrs. John T. .Booker.

BRYANTOWN

Mrs. Howard Todd entertained the following relatives one day last week: Mrs. Sadie Coursey and son Milton; Mrs. Carolyn Stiekel and son, Terry; and Mrs. Sadie Jones, all of Kent Island.

Mr. and Mrs. Price Jewell, of Cambridge, visited with his sisters, Mrs. Howard Todd and Mrs. Owen Yewell last Sunday.

Mrs. Edna Roe, of Baltimore week-ended with her father, G. A. Wrightson and family.

Mr. and Mrs. R. Warner spent Sunday evening with their friends, Mr. and Mrs. Howard Melvin, near town.

Mrs. Mary Stevens was a guest at the home of Mr. and Mrs. Jerry Wrightson last week.

Mrs. Ella Walters returned to her home in Baltimore, after a short vacation with her sons, Robert and Howard and families last week.

Pre-Xmas Sale

At The

NEW DRESS SHOP

— In —

EASTON NATIONAL BANK BUILDING

Room No. 1 — Second Floor

(OPPOSITE DR. LEIB'S OFFICE)

EVERY DRESS IN THE SHOP TO BE SOLD AT THE LOW COST OF $6.95. VALUES FROM $7.95 TO $12.95.

COME EARLY AND GET A SELECTION

HELEN DOWNES

Lifetime Christmas Gitts

are bound to please . . .

So We Suggest Furniture

Livingroom Suites (By Karpen)
Occasional Chairs (By Karpen)
Cedar Chests
Magazine Racks
Occasional Tables
Windsor Chairs (By Nichols & Stone)
Rugs (Velvets and Axminsters)
Alladin Lamps (in Table & Floor Styles)

Electric Lamps
Coffee Tables
Card Tables
Venetian Blinds
Simmon's Beautyrest Mattresses
Simmon's Beautyrest Box Springs
Simmon's Studio Couches
White Cloud Mattresses
White Cloud Box Springs

BARTON BROTHERS

FOR LASTING PLEASURE . . . GIVE FURNITURE

CENTREVILLE PHONE 111

STANDARD AUTO SUPPLY
EASTON MARYLAND

WELCOMES YOU TO TOYLAND

EASTON MARYLAND **NOBLE MOTOR COMPANY** JOHN W. NOBLE Proprietor

Announcing Two New Ford V-8 Cars For 1938

DE LUXE FORD V-8 . . . 112" wheelbase . . . 85-hp. engine . . . Improved Easy-Action Safety Brakes . . . Mohair or Broadcloth upholstery . . . Twin horns, tail lights, sun visors . . . Clock . . . Foot control for headlights . . . 6.00" tires, white side-walls are extra . . . 8 body types . . . 6 colors.

NOW ON DISPLAY AT OUR SHOWROOMS

V-8

MASON SHAW
Local Representative

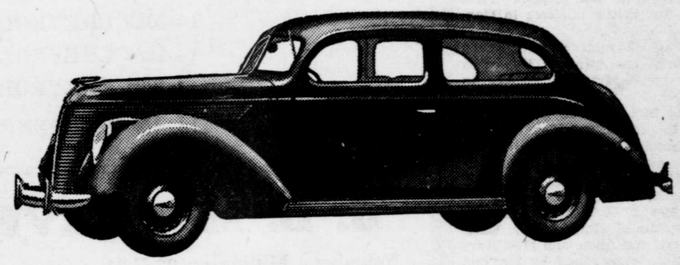

STANDARD FORD V-8 . . . 112" wheelbase . . . 85 or 60 hp. engine . . . Improved Easy-Action Safety Brakes . . . Broadcloth or Mohair upholstery; Mohair extra in "60" . . . Mahogany-finished trim . . . Tail light, sun visor . . . Twin horns . . . Foot control for headlights . . . 3 body types . . . 3 colors.