In County Seat Society

Mr. and Mrs. Thomas Marsalis, of "My Lord's Gift," and Mr. and Mrs. Walter C. Lee, of "Stagwell," were among the guests at the Bachelor's Cotillion held at the Lyric, Baltimore, Monday night.

—o—

Mr. and Mrs. Leslie Cooper, of "Wheatlands" left last week for Florida on their yacht. They expect to spend the Chirstmas holidays in Florida, and cruise to Bermuda later in the winter.

—o—

Mr. and Mrs. Dorsey M. Wright will leave today for Macon, Ga., where they will be the guests for ten days of Mr. Wright's uncle and aunt, Mr. and Mrs. Justin B. Powell. They will be accompanied home by Mrs. Clayton Wright, who has been the guest for several weeks of her sister, Mrs. Powell, and Mr. Powell.

—o—

Mr. Lee C. Price, Jr., who left two weeks ago for Florida is now in Miami. He made the trip by motorcycle, and attended the air meet. He will visit many places of interest before returning home.

—o—

Mr. and Mrs. William K. Aldridge, of Philadelphia, have returned home after having been guests of Mr. Aldridge's mother, Mrs. Margaret K. Aldridge. Miss Nannie P. Keating spent last week with Mr. and Mrs. Aldridge, in Philadelphia.

—o—

Mr. Lee C. Price, of Baltimore, was the week-end guest of his mother, Mrs. Thomas R. L. Price.

—o—

Mrs. J. S. Muir, has closed her apartment in Centreville and is spending the winter with Mrs. Howard Owens, in Betterton.

—o—

Mrs. E. Sterling Price and daughter, Virginia, have returned home after spending several days in Baltimore, with Mrs. Price's son, Cadet Foster Price, who is a student at Virginia Polytechnic Institute.

Miss Anna Faulkner, of Baltimore, was the guest of her mother, Mrs. Anna Wright Faulkner.

—o—

Miss Mina Jendrick, of Baltimore, spent the week-end with Miss Frances B. Brown.

—o—

Mrs. C. M. Hawks, of Yonkers, N. Y., is the guest of Mrs. John T. Turner and Mr. J. Fletcher Rolph.

—o—

Miss Martha Roberts Rolph, who has been spending several weeks with her father, Mr. J. Fletcher Rolph, has returned to New York.

—o—

Mr. and Mrs. Joseph C. Bishop and daughter, Page, have closed their home in Queenstown, and will spend the winter with Mrs. Bishop's parents, Mr. and Mrs. E. Beverley Goldsborough in Centreville.

—o—

Mrs. E. B. Goldsborough has returned home after spending several days with her sister, Mrs. William Jacobs, in Wilmington.

—o—

Mrs. J. Harman Whiteley and Mrs. Joseph C. Bishop were in Wilmington, last Friday.

—o—

Master Teddy Rolph has returned from a visit to his cousin, Jimmy and Ellen Foster, in Baltimore.

—o—

Miss Roxanna Lane, of Wilmington, spent several days with her parents, Mr. and Mrs. Houard Lane, of "Pioneer Point". She had as her guest, Miss Orneva Lynch, of Selbyville, Delaware.

—o—

Mr. Howard Nubert, of Waterbury, Conn., a student at Washington College, was the guest last week of his school-mate, Mr. Gordon Lane, at the home of Mr. Lane's parents, Mr. and Mrs. Howard Lane.

—o—

Mrs. George A. Hollingsworth, of Church Hill, has returned home after spending several days with her daughter, Mrs. E. A. Voshell, and Mr. Voshell in Centreville.

MILLINGTON

Mr. Guy Walmsley and son Bobby, and Mrs. R. C. Bowman spent Sunday in Wilmington, and while there visited her sister, Mrs. Helen Phillips, who is a patient in the Delaware Hospital.

Rev. Parker and family spent Saturday shopping in Wilmington.

Miss Dorothy Hilyard, of Chestertown, spent the week-end with her parents, Mr. and Mrs. John W. Hilyard.

Mr. and Mrs. Morgan King, of Middletown, Del., was the guest of his sister and brother-in-law, Mr. and Mrs. James D. Moore on Thursday.

We are very sorry to report that Mrs. Elma Sparks is quite ill at her home.

Mrs. James Spence and Miss Lillian Moore, of Smyrna, Del., were the guests of her mother, Mrs. G. B. Jones on Friday.

Mr. Jack Porter, of Wilmington, spent the weekend with his mother, Mrs. Eva Porter.

Mr. and Mrs. Benjamin Jones spent Sunday as the guest of her parents, Mr. and Mrs. Hyland Semans.

Mr. and Mrs. Charles Baker and son Charles Everett, of Middletown, Del., were Sunday guests of her parents, Mr. and Mrs. N. R. Baker.

Mr. Robert Logan has beautified the hotel by having it painted. Mr. Joseph Jones did the work, and the apartments will be occupied soon.

Mr. Roland Porter spent an enjoyable week of deer hunting in New York, and brought back a deer.

Miss Margaret Baker, of Smyrna, Del., is spending some time with her parents, Mr. and Mrs. N. R. Baker.

Mr. and Mrs. Edward Vansant spent the week-end in Philadelphia as the guest of friends.

Mrs. Margaret L. Hurlock and son, James, and Walter Gale, spent Saturday in Baltimore, and attended the funeral of her brother-in-law, Mr. Bullock.

Mrs. John Brice, of Baltimore returned home on Saturday after spending some time here as the guest of her mother, Mrs. Clara Ahern.

Mrs. James Conner spent several days last week in Philadelphia as the guest of her daughter, Miss Gladys Stearns.

Mr. and Mrs. B. W. Duling was a Sunday guest of Mr. and Mrs. Price Johnson, of Sudlersville.

Mrs. George Smith is nursing Mrs. Eva McCauley, at Galena, and reports she is improving at this writing.

Marie and Marion Walls, of Smyrna, Del., were Sunday guests of Miss Thelma Haupt.

Mr. and Mrs. I. Hollins are spending a few days in Baltimore this week as the guests of their children.

Mrs. Herman Voshell and son, Herman, Jr., were the geusts of her parents, Mr. and Mrs. Earle Davis at Warwick, on Monday.

MELVIN—SHELTON

A quiet wedding took place Friday evening at 6:30 o'clock at the parsonage of Sudlersville Methodist Episcopal Church, when Miss Edith Melvin, daughter, of Mrs. Dora Melvin, of Henderson, became the bride of Mr. Lewis Shelton of Sudlersville, son of Mr. and Mrs. James Shelton. Rev. C. M. Griffeth, performed the ceremony.

The young couple were accompanied by Mr. and Mrs.. Stanley Atkinson, of Sudlersville; brother-in-law and sister of the bridegroom; Miss Elma Melvin, sister of the bride, and Mr. Miles Walraven, of Dover.

The bride is employed by the Silco Drug Store in Dover, and Mr. Shelton is engaged in farming near Sudlersville. They will be at home after January 1st.

Harrison Cows Make Tops In Dairy Herd Test

Alderneys Take Individual, Herd Honors In November Tabulations

The purebred Alderneys of H. N. Harrison and M. B. Harrison took the top perches in the November tests of the Queen Anne's Dairy Herd Improvement Association, leading in both the individual herd marks, according to figures released by Wilbur H. Morris, Jr., tester for the association.

In taking herd honors the Alderneys put together an average of 40.7 pounds of butterfat, thereby passing the mark of 40 pounds used as the blue ribbon mark in individual records. The leading cow was Roberts which set up the fancy figures of 1470 pounds of milk and 58.8 pounds of butter fat for the month, both top marks in November. The animal's butterfat percentage was an even 4%, under the top mark of 6% made by Bessie, another Harrison cow.

Once more for the third or fourth successive month Luther L. Gadd's Readbourne herd place five cows among the ten individual leaders. With the Harrison herd taking four of the remaining places the only other herd represented in the charmed cricle was the Bloomfield herd of Mrs. John E. Chambers which had Red Rose in the third slot. Despite its record among the individuals, the Readbourne herd was nosed out of second place for herd honors by the Guernseys of Oliver C. Jones whcih have been out of the competition for a while.

Individual records for cows with owners' names are 1st, Roberts, H. and M. Harrison, milk 1470 pounds; butterfat, 58.8 pounds; 2nd, No 16, Luther L. Gadd, milk, 957 pounds, butterfat, 55.5 pounds; 3rd Red Rose, Mrs. John H. Chambers, milk, 1119; butterfat, 51.4, 4th, Bessie, Harrison's milk, 840; butterfat, 50.4; 5th, Catherine of Harrington, Harrison's, milk, 1170; butterfat, 46.8; 6th, No. 17, Mr. Gadd, milk, 990; butterfat, 43.6; 7th, Afris Princess of Pioneer Point, Mr. Gadd, milk, 891; butterfat, 3.6; 8th, Elvira, Harrison's, milk, 900; butterfat, 43.5; 9th, Queen Marie of Hedgewood, Mr. Gadd, milk, 801 butterfat, 43.1; 10th, No. 8, Mr. Gadd, milk, 1071; butterfat, 42.8.

Herd records listed by owners are 1st, H. N. Harrison and M. B. Harrison, milk average, 908 pounds; buterfat average, 40.7 pounds; 2nd, Oliver C. Jones, milk averages, 692; butterfat, 33.5; 3rd Luther L. Gadd, milk, 702; butterfat, 32.3; 4th, A. Temple Blackwood, milk, 607; butterfat, 25.7; 5th, William J. Beaver, milk, 481; butterfat, 23.7.

State Officers To Speak At Woman's Club Meeting

The date of the meeting of the Centreville's Woman's Club which had been scheduled for Wednesday, December 15th, has been changed to Tuesday, December 13th, at the Little Theatre, Centreville, at 2 o'clock.

Among the speakers will be Mrs. Frank Hoadley, State Presdient; Mrs. Ira Cole, Junior Club Chairman; and Mrs. Harry Harcum, President of the Eastern Shore District.

After the business meeting an attractive entertainment program will be presented, and refreshments will be served.

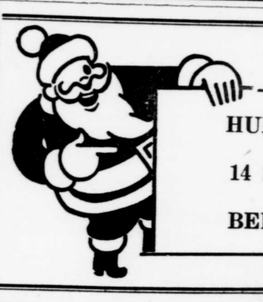

HURRY! ONLY

14 SHOPPING DAYS

BEFORE CHRISTMAS!

Hog Dressing In Full Swing

County Farmers Busy Stowing Meat Away

Hog butchering time is in full swing in Queen Anne's although there are still quite a few grunters which will be killed next week. Farmers for the most part are stowing the meat away for use by their family and their farm hands with very little sausage, sidemeat or hams offered for sale. Little sidemeat is salted away. It is more valuable as an ingredient of sausage. Prices on hogs have fallen away about 25% since the early part of this year.

Relatively few hogs were butchered on Kent Island. The general run of hogs were from 200 to 250 pounds. Charles Clendaniel on Kent Island dressed a pair of hogs totaling 900 pounds. Most of the farmers on the Island killed two or three hogs apiece although a couple of dozen were butchered on the farm of Senator James E. Kirwan. Charles Ewing dressed ten and John Norman eight.

Among others who stuffed their meathouses were Earle Bishop who butchered nearly thirty on his two farms; Urban Golt, 18; Carroll Callahan, 18; Tom Meredith, 15; B. C. Allen, 12; Kennard Rhodes, 12; Jack Cannon, 12; Wendell Shawn, 11; Claude Anthony, 9.

Upper County Folks Go To Florida By Trailer

Dr. H. P. Copeland, of Chestertown, who maintains a summer home in Queen Anne's near Chester Bridge, in company with his son and wife, Mr. and Mrs. Linwood Copeland, of Baltimore, and Mrs. Worrell, left Wednesday of last week in the house trailer recently purchased by Dr. Copeland for a two months' stay in Florida.

They will arrive in St. Augustine about December 10th, and plan to eat their Christmas dinner in Miami, Fla. Dr. Copeland's many patients in the upper part of the county wish for him a very pleasant trip and improved health.

14 Honoraries Added In Drive

Queenstown Firemen Reach Halfway Mark

Adding fourteen to the list of honorary members during the week the Queenstown Fire Company neared the halfway mark in its annual campaign and brought the total enrolled thus far to eighty-six. The goal of the smokeeaters is 200 honoraries.

Growing activity of the holiday season slowed down the bustle of the firemen somewhat, making it harder to get around to remind their friends of the campaign. J. Reynolds Friel, president of the company, advises all friends and supporters of the firemen that enrollment dues may be turned in through any active member of the fire company. The slogan of the drive is, "Give the Queenstown Fire Company your enrollment as your Christmas gift."

Honoraries enrolled this week include: Queensfown, Harry Barton, Henry G. Dusenbury, J. E. Beckley, Mrs. Harriett Cockey, William Lane, J. Herbert Carter, M. W. Aker.

Chester—James E. Kirwan, Kingsley Church Ladies' Aid. Grasonville—Carroll Baxter, Benjamin Miller, Oscar Smith. Stevensville—Joseph Grollman. Centreville—J. Carter Bryan.

BIRTHDAY PARTY

Miss Edna Coleman, of Hayden was given a surprise party by her little friends Tuesday evening in celebration of her eleventh birthday anniversary. The guests were: Mary Ethel Cook, Joyce Benney, Amanda Lee Coursey, Betty Morris, Mary Louise Coleman, Mrs. Edward Coursey, Mrs. Algernon Benney and Mrs. Clark Morris. Games were enjoyed after which refreshments were served. Miss Coleman received a number of atractive gifts.

Beware Coughs from common colds That Hang On

No matter how many medicines you have tried for your cough, chest cold, or bronchial irritation, you can get relief now with Creomulsion. Serious trouble may be brewing and you cannot afford to take a chance with any remedy less potent than Creomulsion, which goes right to the seat of the trouble and aids nature to soothe and heal the inflamed mucous membranes and to loosen and expel the germ-laden phlegm.

Even if other remedies have failed, don't be discouraged, try Creomulsion. Your druggist is authorized to refund your money if you are not thoroughly satisfied with the benefits obtained from the very first bottle. Creomulsion is one word—not two, and it has no hyphen in it. Ask for it plainly, see that the name on the bottle is Creomulsion, and you'll get the genuine product and the relief you want. (Adv.)

REGULAR $10.00
DUART
PERMANENT WAVE
$2.95
Ends Including Shampoo — $1.45
McKENNA BEAUTY SHOPPE
3rd St. Near Nichols St.
DENTON PHONE 100-W

QUEEN THEATRE
QUEENSTOWN
Two Shows Every Night 7 & 9

THURS.-FRI. DEC. 9-10
The Most Exciting Story Ever Screened
"Lady for a Day"
With Enough Stars For 3 Pictures
REMEMBER!
THURSDAY IS WHEN YOU GET COUPONS ON THE FREE PRIZES $300.00

SATURDAY DEC. 11
4 Star Attraction
"A Fight to The Finish"
— with —
DON TERRY
ROSALIND KEITH
— PLUS —
"BANK ALARM"
— with —
CONRAD NAGEL
ELEANOR HUNT
— PLUS —
DICK TRACY SERIAL
$35 IN CASH

MONDAY DEC. 13
"Elephant Boy"
The Story By Rudyard Kipling
With A Thousand Thrills!
Starring
"SABU"
— PLUS —
$30 FREE IN CASH

TUES.-WED. DEC. 14-15
The Kind of Show Everybody Likes To Enjoy — A Great Family Treat!
Gene Autry
The Singing Cowboy
In A Picture The Management Guarantees To Be The Best Ever Made By Gene.
"The Yodeling Kid from Pine Ridge"
— PLUS —
"Love and Kisses"
With Your Favorite Radio Entertainers
PINKY TOMLIN
TOBY WING
Music - Dancing - Love - Action

THURS.-FRI. DEC. 16-17

It's the Navy's 'Flirtation Walk'!
DICK POWELL
RUBY KEELER
in
Shipmates Forever
A Cosmopolitan Production
A First National Picture

STEVENSVILLE OPERA HOUSE
ADMISSION - - - - - - - - - 20c and 30c
FRIDAY and SATURDAY DEC. 10-11
2 SHOWS, Friday and Saturday, 7:00 and 9:00 P. M.
$25.00 IN CASH
To Be Awarded on Friday
There Is A Cash Award Every Show Night

NEXT WEEK
NINO MARTINI — JOAN FONTAINE
— in —
"MUSIC FOR MADAME"

AVALON THEATRE EASTON MD.
"Shore's Most Beautiful Show Place"
FRI.-SAT. — DEC. 10-11
JANE WITHERS
— in —
"45 FATHERS"
45 Millionaires Sign Up As Her Guardian.
She Has a Charlie McCarthy Of Her Own. Fun—Thrills!
Mickey Mouse Cartoon
Our Gang Comedy
AVALON NEWS
Matinee Sat. 2:00 P. M. 25c & 10c
MUSICAL COMEDY

MON.-TUES. — DEC. 13-14
JEANETTE MacDONALD
WARREN WILLIAM
ALLAN JONES
— in —
"THE FIREFLY"
Cast of Thousands—That Great Road Show Triumph Now At Popular Prices!
Feature Presented 7 p. m. - 9:20 p. m. Each Night

WED.-THURS. — DEC. 15-16
BING CROSBY
MARTHA RAYE
— in —
"DOUBLE OR NOTHING"
— with —
ANDY DEVINE
MARY CARLISLE
Double Fun — Double Romance — Double Entertainment.
Avalon News Events — Novelty
Matinee Wednesday 2:00 P. M.

— NET WEEK —
"Blossoms on Broadway"

CENTREVILLE OPERA HOUSE
WESTERN ELECTRIC SOUND
One Show Nightly At 8:00 P. M. Except Saturdays Two Shows at 7:00 & 9:00 P. M. Unless Otherwise Advertised.

FRI.-SAT. DEC. 10-11
EDWARD G. ROBINSON
JAMES STEWART
LIONEL STANDER
— in —
"THE LAST GANGSTER"
Also Grant Withers in "RADIO PATROL"

MON.-TUES. DEC. 13-14
BETTE DAVIS
OLIVIA DeHAVILAND
LESLIE HOWARD
— in —
"ITS LOVE I'M AFTER"
ALso — HAL LeROY MUSICAL

WED.-THURS. DEC. 15-16
PAT O'BRIEN
GEORGE BRENT
FRANK McHUGH
— with —
"SUBMARINE NO. D-1"

FRI.-SAT. DEC. 17-18
GLENDA FARELL
BARTON MacLANE
— in —
"ADVENTUROUS BLONDE"
Also Grant Withers in "RADIO PATROL"
And — MAL HALLETT Band Short

— COMING —
Dec. 20-21-22—Robert Montgomery in "LIVE, LOVE AND LEARN"
Dec. 23-24--25—
"NAVY BLUE & GOLD"

— SOON —
Jeanette McDonald in
"THE FIREFLY"
"ROSALIE"
"TOVARICH"
"NOTHING SACRED"
"HURRICANE"

"THE HOUSE OF HITS"
CHURCHILL
PHONE 2401 CHURCH HILL, MD.
TWO SHOWS DAILY — 7 && 9 P. M. — MATINEE SATURDAY 2 P. M.
LAST TIMES TODAY

FRIDAY-SATURDAY DEC. 10-11
— TWIN BILL —

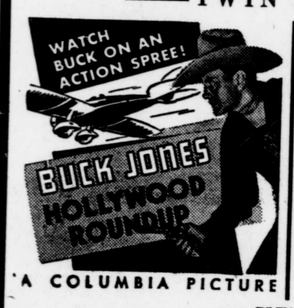

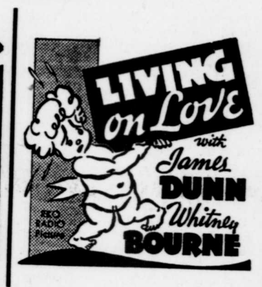

A COLUMBIA PICTURE
— PLUS —
EPISODE NO. 14 — FRANK BUCK'S "JUNGLE MENACE"

MONDAY-TUESDAY DEC. 13-14
— TWIN BILL —

— ALSO —
"THE SHADOW"
A BAFFLING MYSTERY THAT ROCKED THE BIG TOP ! ! !
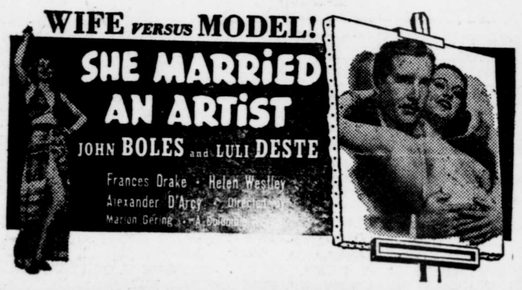
WEDNESDAY-THURSDAY DEC. 15-16
HELP THE CHILDREN'S AID SOCIETY OF QUEEN ANNE'S COUNTY BY BUYING YOUR TICKET FOR THESE TWO DAYS DIRECT FROM MEMBERS.