Christmas Shoppers Save Time and Cash - Read the Ads

LETTERS FOR SANTA

Dear Santa Claus:
I am a little boy three and one-half years old. I have tried to be a good boy this year so I am hoping you will treat me real good. I would like to have a tractor, cowboy suit, high-top shoes, truck, mouth organ, a game and anything else you have for a good little boy. Don't forget my little cousin, Barbara Timms, she is only one year old, but she wants lots of toys. Please remember all the little boys and girls. Also aunt Ruth's little baby girl, Marlene.
Your little boy,
BOBBY TIMMS.
Chester, Md.

—o—

Dear Santa Claus:
I am a little boy, almost six years old. I try to be good and help daddy and mother. I would like for you to bring me a farm with all the animals, a football, a sled, and some clothes. Also some candy, nuts and oranges. Don't forget mother and daddy and baby sister.
Your little boy,
WARREN Geib.
Queen Anne, Md.

—o—

Dear Santa Claus:
I am a little boy, three and one-half years old, and am trying to be a good little boy. Please bring me a choo-choo train and a tricycle and lots of little cars.
Your little boy,
STEWART LEE HOXTER.
Chester, Md.

—o—

Dear Santa Claus:
I am a little girl of 10 years, and am very good mother says. So maybe you will treat me good. I would like to have an Eversharp pencil, paint book, water colors, a small doll, that I can sew for; pencils and companion, 2 new dresses, and candy, nuts and oranges. Don't forget mother and daddy.
Your little girl,
EUNICE HOXTER.
Chester, Md.

—o—

Dear Old Kris:
I am only two years old and a very good little boy. I would like for you to bring be a radio, a bicycle, a pair of boots, and a wagon. I hope I don't get disappointed. I will have my stocking hanging up, so please fill it full. Don't forget my mother and my daddy. Please treat them nice; also all the other little boys and girls. My brother and sisters are so good to me. Please treat them nice too.
Your little boy,
RONALD ALVIN THOMAS.
Chester, Md.

—o—

Dear Old Kris Kringle:
I am nine years old and do not want a lot of toys this year as my mother and daddy have both been to the hospital and so I will be very thankful if you will bring me some clothes to wear to school. I want a pair of high-top shoes, a pair of riding pants, and a dark blue lumber jacket. Please treat my little brother and sisters good and bring us some candy in our stockings. Don't forget my grandfathers.
Your little friend,
ROBERT THOMAS.
Chester, Md.

—o—

Dear Old Santa Claus:
I am a fairly good little girl, four years old. Please bring me a big doll, a set of dishes, a pair of shoes, a sweater, and anything else you have to spare for me. Please don't forget my parents, and brothers and sisters; also my grandfather. And bring me plenty of good things to eat—in my stocking.I I am expecting to see you before Christmas Eve. So please don't forget to come and see us.
From your little girl,
SYLVIA JOAN THOMAS.
Chester, Md.

—o—

Dear Old Santa:
I a a little girl six years old, have just started to school this year and try to be a good girl, esecially this near Christmas time. I would like for you to bring me a Shirley Temple doll, a set of dishes, a pair of shoes, some dresses and a sweater. Also don't forget mother and daddy and my little sister and two brothers. Please fill my stocking with good things to eat.
Your little girl,
GLORIA THOMAS.
Chester, Md.

—o—

Dear Santa Claus:
Since it is so near Christmas I thought I would write and tell you what I want you to bring me. I am 12 years old and want a camera a fountain pen, ring, ball, and anything else you think would suit me for my age.
Your little friend,
ISABEL HOXTER.
Chester, Md.

—o—

Dear Santa:
I am a good little girl just seven years old. I work real hard both in school and at home. Will you please bring me a Dy-Dee doll, a Dy-Dee Bathinette, a set of china dishes, and a dodge ball? Please don't forget to trim my tree. I am going to hang-up my stocking just in case you have anything else you would like to leave. Don't forget mother and daddy, my grandmothers, my poppy, and my uncle "Doc", who is sick. I will be sure to leave something for you to eat.
Your little girl,
SHIRLEY STEWART PALMER.
Chester, Md.

—o—

Dear Santa:
As Christmas is just a few days off I think it is time for me to write to you and tell you what I want. Santa, I am a little girl six years old and I am not very big for my age. I want you to bring me two pairs of overalls as mother is going to dress me up in them; two pairs of stockings, and two pairs of underwear. Please don't forget mother. She wants three pairs of stockings and a pair of gloves. I have been very good. Please trim the tree when you come.
Your little girl,
ANNA M. JOHNSON.
Queenstown, Md.

—o—

Dear Santa:
I am a little boy, four years old. Will you please bring me a wagon, a pair of gloves, a sweater and a cap. Also some candy, nuts, oranges and apples. And don't forget my brother, Joe.
From your little boy
HAROLD WILSON.
Grasonville, Md.

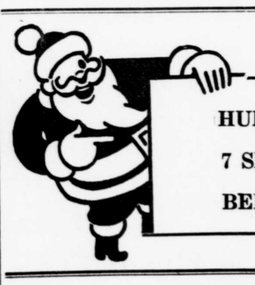

HURRY! ONLY
7 SHOPPING DAYS
BEFORE CHRISTMAS!

Toys and Gifts to Thrill Every Heart!

Right here in Centreville, at Strickland's you will find assembled a thrilling array of toys. Every type of toy you would ever hope to see in any store is right before your eyes. And all over the store you have a wonderful selection of gifts for each member of your family. Patronize your home-town stores . . . they are anxious to satisfy your needs. With each purchase of 25c or more you will be given tickets which gives you the opportunity of winning one of the 55 CASH AWARDS.

STRICKLAND'S 5c — 10c — $1.00 STORE
CENTREVILLE MARYLAND

Lifetime Christmas Gitts
are bound to please . . .

So We Suggest Furniture

Livingroom Suites (By Karpen)
Occasional Chairs (By Karpen)
Cedar Chests
Magazine Racks
Occasional Tables
Windsor Chairs (By Nicholas & Stone)
Rugs (Velvets and Axminsters)
Alladin Lamps (in Table & Floor Styles)
Electric Lamps
Coffee Tables
Card Tables
Venetian Blinds
Simmon's Beautyrest Mattresses
Simmon's Beautyrest Box Springs
Simmon's Studio Couches
White Cloud Mattresses
White Cloud Box Springs

BARTON BROTHERS
FOR LASTING PLEASURE . . . GIVE FURNITURE
CENTREVILLE PHONE 111

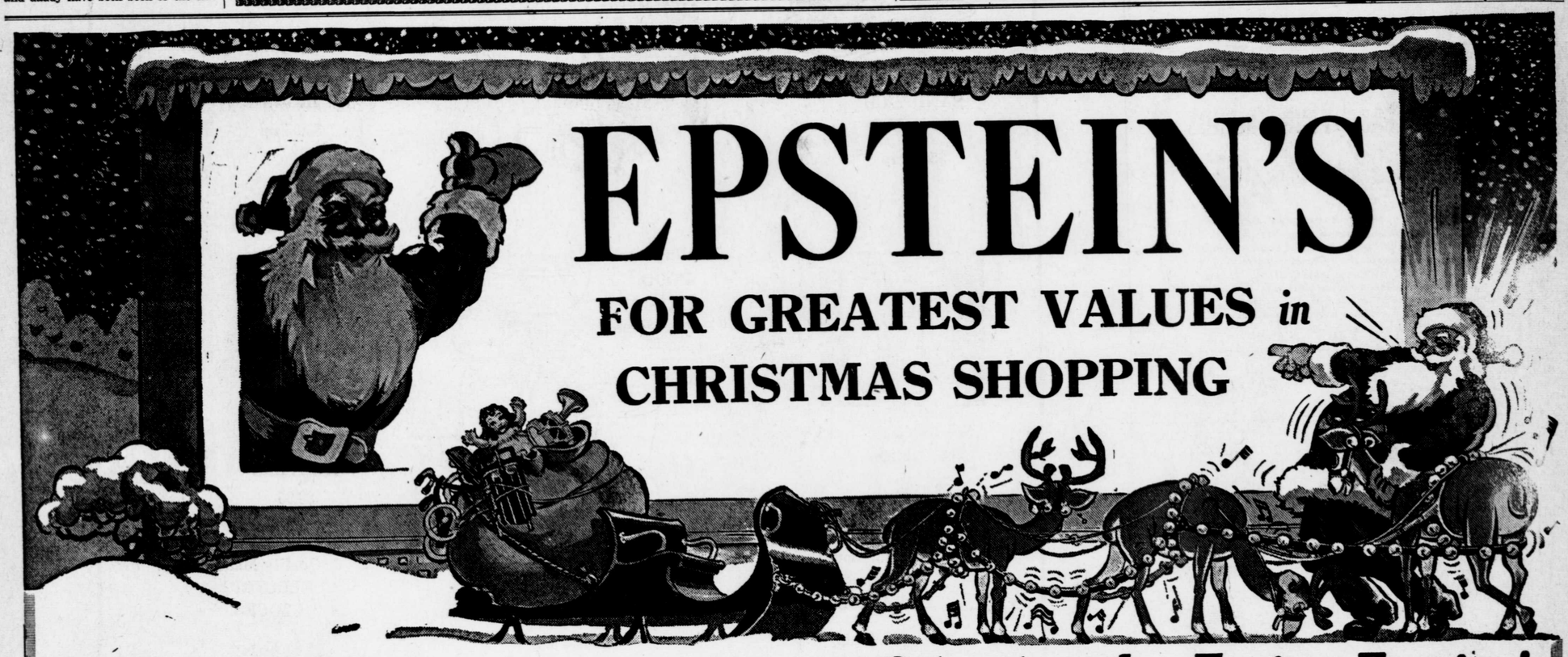

EPSTEIN'S
FOR GREATEST VALUES in CHRISTMAS SHOPPING

EPSTEIN'S has an array of Gifts for the Entire Family!

AGAIN THIS CHRISTMAS YOUR CHRISTMAS DOLLARS WILL BUY LOT AT EPSTEIN'S

SHIRTS
GLOVES
SOCKS
SWEATERS
UNDERWEAR
HATS
SUITS
TIES
SCARFS
SHOES
PAJAMAS
WORK CLOTHES
CAPS
OVERCOATS

SHOP At Home and SAVE!

FOR UTMOST PLEASURE GIVE HER SOMETHING SHE CAN WEAR!

UNDERWEAR
HOSIERY
DRESSES
HATS
UMBRELLAS
NIGHT GOWNS
PAJAMAS
SHOES
SCARFS
NOVELTIES
BEDROOM SLIPPERS
POCKETBOOKS