ENOCH PRATT FREE LIBRARY BALTIMORE

Queen Annes Record-Observer

Enoch Pratt Free Library Com. BALTIMORE, MD.

VOLUME 2—NO. 56 | The Centreville Observer — 1864 Queen Anne's Record —— 1933 | CENTREVILLE, MARYLAND, THURSDAY, DECEMBER 16, 1937 | Entered as Second Class Matter at the Postoffice, Centreville, Md. | 5 CENTS

Children's Aid Drive Still On $700 Collected

Seventh District Goes Over The Top. Benefits Being Given

Reports of the drive for funds for the Queen Anne's County Chapter Maryland Children's Aid Society, made at the regular meeting held Tuesday afternoon showed that $700 had actually been turned in to the fund and that several hundred will probably have been received when all sections have been heard from.

The Seventh District, of which Mrs. Spencer Merrick, is chairman, was the first section of the county to pass the goal. Many other sections have also had especially fine reports and the committee in charge extends a vote of thanks to all those who by their contributions are helping the unfortunate little tots who come under the care of the society. Of especial interest was the amount of money secured through the Mile of Pennies system that was placed in the schools.

The funds will be greatly boosted within the next few days, when reports are obtained from several benefits that are scheduled to be held. Last night and tonight a motion picture benefit is being held in Church Hill Theatre, and Saturday afternoon a matinee will be held at the Queen Theatre in Queenstown. The matinee will have as a special feature "The Great Rome," Magician, and tickets are being sold for the event.

The final report of the drive will be made at the next meeting of the Executive Board which will be held on January 2nd. The drive will continue until that time and contributors are requested to send donations to C. C. Mickle, Jr., Centreville, County Chairman for the drive.

Announcement was also made at the meeting that the Society had found homes for two more of the children who are under their care.

Christmas Play By M. E. Church Sunday School

"Christmas Eve And All Is Well" To Be Presented By Members

"Christmas Eve and All Is Well" a Christmas pageant by Elsie Duncan Yale, will be the special feature of the Christmas entertainment to be presented Thursday evening, December 23, by the members of the Centreville M. E. Church and Sunday School. The play will be given in the church at 8 o'clock.

The program will open with a song by the Infant room of the Sunday School, followed by a pantomine "The Nativity," by the class taught by Mrs. J. E. Mears, and a recitation "Twas the Night Before Christmas by Jean Richardson.

The cast of characters for the pageant will be: Watchman, Warren Slemmer! Worshipper, Myrtle Lewis; Wayfarer, Walter E. Woodford, Jr.; Widow, Mrs. J. Elmer Anthony; Children, Anne Draper, David Green, and Dolly Voshell; Homeless Child, Ellen Carter; Prophet, Elmer Antohny, Jr.; Angel Josephine Branford; Mary, Bessie Ireland; Joseph, Ralph C. Baynard.

Merry Makers—Peggy Wolcott, Anne Carter, Madeline Ireland, Catherine Walters, Ridgeway Perkins and Dean Burris.

Waits—Danny Tabler, Betsy Anne Denny, Anne Starkey Bobby Wolcott, Jimmy Pippin, Evelyn Voshell, and Edward Nelson. Shepherds — Royden Powell, Collison Lane and John George Morris.

The Sunday School will give their annual Christmas treat on December 28th at the church house.

Little Theatre Patrons To Celebrate New Year's

One of the most enjoyable affairs in the county in the celebration of the arrival of the New Year will be the annual New Year's Eve Dance which will be held at the Little Theatre on December 31st, under the direction of the Patrons of the theatre.

Seats will be aranged for ticket holders, and all those desiring to attend in a party are requested to send in their names when applying for reservations.

As last year every effort is being made to make the dance particularly attractive. Elaborate decorations will be used, and a midnight supper will be served.

SON FOR KEATINGS

Mr. and Mrs. Thomas J. Keating, Jr., of Centreville, announce the birth of a son born Tuesday, December 14th, at Johns Hopkins Hospital, Baltimore. Mr. Keating is a member of the Centreville Bar and a son of Judge and Mrs. Thomas J. Keating. Mrs. Keating before her marriage was Miss Eileen Hope Prosser, of Glasgow, Scotland.

Leader

ALEX BARTHA

Atlantic City Maestro, with his Steel Pier Orchestra, will provide music for the annual Centreville High School Alumni Dance at Centreville Armory Monday, December 27th.

Alex Bartha's Steel Pier Group To Play At Dance

Alumni Christmas Affair To Be Biggest In History Of Annual Hops

Practically all plans are completed for the annual Christmas dance of the Centreville High School Alumni Association which will be held this year on Monday, December 27th. The affair which for many years has been the outstanding social event of the Yuletide season will be held in Centreville Armory. Alex Bartha's Steel Pier Orchestra considered one of the best in the East has been engaged to furnish the music.

The several committees working for the success of the dance are:

Music—Miss Mary Bishop Keith, Fred M. Cobb, Jr., Miss Marion E. Brown and W. John Connolly, Jr.

Programs, Invitations, Favors—Miss Sarah Catherine Roe, Chairman; Mrs. John R. Cochran, and Miss Mary M. Parks.

Chaperones — W. Edward Barton, Chairman, Miss Myrtle Lewis and L. Kennard Rhodes, Jr..

Decorations—John Hall Price, Chairman; Paul E. Bruehl, John T. Bruehl, Nicholas Nides and Miss Helen Benton.

The chaperone committee this week announced the names of those who would act in this capacity. They are: Mrs. J. Edgar Bryan, Mrs. Earle Callahan, Mrs. Oliver C. Jones, Mrs. J. Norman Mason, Mrs. Edwin P. Meredith, Mrs. Wendell E. Shawn, and Miss Nannie P. Keating.

The officers of the association are: President, W. John Connolly, Jr, '27; Vice President, Paul E. Bruehl, '32; Treasurer, Miss Mary Katherine Tolson, '21, and Secretary, Nicholas Nides, class of '21. .

The decorations this year will probably be better than ever before. Many unique features are being added, and everything possible is being done to make the dance a bigger and better affair than ever before.

Two Men Hurt When Car Upsets

Now In Emergency Hospital At Easton

Two men are in Emergency Hospital, Easton, probably in a critical conditon, as the result of an automobile accident which occurred shortly after noon yesterday, near Queenstown, just north of the Green Spring turn on the road to Centreville, when their automobile turned over.

They are Winfield Morris, of Centreville, and Henry Brummell, colored. Morris was thrown clear of the car and was found lying in the road. The negro was in the automobi'e when assistance arrived.

The accident was discovered by Vachel A. Downes of the firm of Callahan and Downes, Centreville, and Trippe Callahan also of Centreville, who brought the injured men to Centreville in Callahan and Downes' truck. Being unable to locate a physician, the men were taken to the Health office where Dr. J. A. McCallum, County Health Physician rendered first aid, and had them taken to Emergency Hospital. Late yesterday the extent of their injuries had not been learned. They both however, had suffered severe head lacerations and were still unconscious. The negro was said to have been drivng the car.

The accident was investigated by Corporal John G. Gates, of the Motorcycle Police force, who is stationed in Centreville.

CHRISTMAS PROGRAM

Ruthsburg and Ebenezer churches will unite in a Christmas program to be given at Ruthsburg M. P. Church on Wednesday evening, December 29.

Budding Blaze Soon Nipped At My Lord's Gift

Mistress Squelches Flames With Chemicals. Firemen Don Gas Masks

The presence of mind of Mrs. Thomas Marsalis in gathering and using a supply of chemical fire extinguishers nipped a budding blaze in the service wing of the attractive My Lord's Gift Mansion at Queenstown about 10 o'clock Mondey evening without very much damage ensuing.

The fire started from and undetermined cause and broke out in a closet. It was discovered by one of the employees who was getting ready to listen to a prize fight being broadcast.

Mrs. Marsalis, mistress of the mansion, was immediately informed. . She at once notified the Queenstown Fire Company, then hurried to the service wing, pausing only to gather a number of chemical extinguishing Wrightson, "bombs" in her path. These are glass enclosed and are released by smashing. Mrs. Marsalis threw enough of the bulbs to put out the flames which were beginning to show outside the closet.

Just before the firemen arrived a chemical extinguisher was smashed just outside the room and it filled the hall with a pungent odor. The firemen took no chances with the combination of odor and smoke. For the first time in the history of the company they donned their gas masks in action and went in to finish the fire, if necessary. The gas emitted was said to be pungent but harmless, but the firemen played it safe.

There was said to have been little chance of any rapid spread of the blaze because of the presence of automatic fire extinguishers at key points and insulation. The damage was confined to soot from a burning down comfortable and some blistering of paint.

Earlier that evening the Queenstown Fire Company had a workout closer to home when a chimney at the home of Dr. Samuel J. Price was reported burning. No damages except the job of cleaning up afterwards was mentioned.

Last Appeal Of Fire Company

Toys, Baskets Clothing For Poor Requested

Only three more days are left for contributions to be sent to the Good Will Fire Company for the poor children of the county. Sunday morning, December 19th, at 9 o'clock, the big red truck will leave Centreville to visit all parts of the county, laden with baskets of fruits, candies, and other foods, besides toys that will help Santa Claus make for the Kiddies a happier Christmas than they otherwise would have.

For several weeks the fire laddies have been spending each evening painting and repairing toys that have been outgrown by other children, but the time is now short and all persons sending toys are requested to send those that may be delivered without repair.

Baskets of food stuffs, nuts, fruits, oranges, clothing and money and many other articles to make the Christmas of many poor families are requested. All contributions may be sent to F. Asbury Bartlett, or left at the store of the Bartlett Hardware Company. .

Yuletide Play Tonight At The Little Theatre

More Than Hundred Grammar Schools' Students To Take Part

The Little Theatre, Centreville, will be the scene this evening, Thursday, of the annual Christmas entertainment staged by the students of the Centreville Grammar School, under the direction of the members of the faculty, and sponsored by the Parent-Teachers Association.

The entertainment will be "Posing Christmas Picture,s" and is arranged in three parts. The first part will include four scenes; the second three scenes and the third four.

Part first will include the prologue by Betty Burris and the singing of "Hark the Herald Angels Sing" and "It Came Upon the Midnight Clear," by the choir.

The first scene will be "We Three Kings of the Orient Are," and will be portrayed by Jimmy Pippin, Bud Ware and Kennard Massey. The second scene will be Edmund Nelson, Bill Blakeney, Bobby Wolcott, Kenly Day and James Porter, in the cast of Shepherds; and the third "Holy Night," with the choir singing "There's a Song in the Air," and Lucille Pittman and Billy Perkins singing "Away In A Manger." Scene four will be "Adoration," with "O Come All Ye Faithful" by the choir.

The second part will include a prologue by Haymaker Anthnoy. The first scene will be the English Carol Singers, with Morris Renshaw, Jimmy Valliant, Dicky Ashley, Marie Randall, and Doris Travers, as the Carolers, and the singing of the Christmas Carolling songs by the choir. The second scene will be "Christmas in Merrie England," and will take place in a dining hall in a Lord's Castle. Ted Rolph and Hilton Hammett will be the Lords, and the ladies will be Frances Bartlett and Evelyn Voshell. Other characters will be Maid, Mary Woodrow; Page, Grayson Chance; Herald, Eugene Butler; Jester, Ronny Keith; Yule log bearers, David Green and Jimmy Barton. "God Rest Ye Merrie Gentlemen" will be sung by ten boys. The third scene will be the "Decking of the Halls," and the cast will be—John Milton Cecil, John Comegys, Billy Covey, Bobby Carter, Lee Sheubrooks, Nelly Blunt, Virginia Pippin, Hazel Hammett, Betty Gannon, Marion Morris, and Barbara Ware. "Deck the Halls With Holly," will be sung by the choir.

The Third part will be a scene of the Night Before Christmas, and the characters will be mother, Blanche Willis; Small Child, Dorothy Gannon; Boys, Billy Downes and Charles Anthony; Girl, Ruth Roe. Muriel Wheatley will read the Prologue, and Jeanne Valliant will recite The Night Before Christmas. "Hanging Up the Stockings" will be the second scene, with Daniel Everett, Lillian Comegys and Frances Carter in the cast and the choir singing "Up On the House Top." The third scene will be "Peeping For Santa," and will include a cast of Charlotte Mears, Anne Warren and Bobby Elzey, and Thomas Callahan as Santa Claus.

Round the Christmas Tree will be the closing picture, with Fay Sparks, Myrtle Middleton, Shirley Middleton, Helen Dudley, Peggy Binebrink, Mary Belle Shawn, Mary Louise Callahan, Billy Schelhouse, Albert Kaufman, William Faulkner, Jimmy Dill, Howard Cook, Ervin Wood, and Eddie Cook in the cast. The epilogue will be read by Charlotte Stant.

Beautiful Musical Program To Precede Midnight Mass

Musical Director, Members Of Savoy Opera Company, Harpist To Be Heard. General Invitation Extended To Public To Attend Program, Service

Just as the first Christmas Night proved an unforgettable memory to the Shepherds who beheld the Christ in His lowly Manger, so, it is hoped, the Christmas celebration in Our Mother of Sorrows Church may prove unforgettable in the lives of the people in this and the surrounding Communities. To accomplish this end no pains have been spared to provide an elaborate program befitting this most beautiful Feast.

As inaugurated last year the large pine tree on the Church grounds will be illuminated as a harbinger of joy; as a token of welcome to all and as an expression of hope that all the members of the Community and their friends may visit the Church during the holidays to feast their eyes on the beautiful representation of the Birth of the Christ Child in the Stable at Bethlehem.

It is promised that even a more beautiful musical program than last year is in store for those who may be fortunate to attend the Midnight Mass. The church will be opened to the public at 11:15 o'clock. At 11:30 o'clock the musical program will commence and last until 12:00 o'clock Midnight. Promptly t the midnight hour the High Mass will begin. Following the Mass there will be Benediction of the Most Blessed Sacrament.

The Organist, Mr. John Thoms, musical director of the Savoy Opera Company of Philadelphia and his renowned Choir of four voices, all members of the Savoy Opera Company, assisted by a world-famed Harpist will furnish the music for the occasion. Besides Mr. Thoms the members of his Choir will consist of Frank Nicoletta, Harpist, formerly of the Philadelphia Symphony Orchestra under Stokowski; Elizabeth Taylor, Soprano, Soloist with the Madrigal Singers of Philadelphia; Katherine Welsh, Contralto with the Philadelphia Operatic Society and the Philadelphia Grand Opera Company; Ernest Dahlgren, Tenor, with Radio Station WABC New York, and William Swayze, Baritone, with the Steel Pier Opera Company, Atlantic City and with Radio Station WCAU Philadelphia.

Before the Mass, that is at 11:30 o'clock, Mr. Thoms at the Organ with the Harpist and the Quartet will present the following program:

Organ Solo—"Fantasia On Old Christmas Carols" ..... Faulkes"

Organ Solo—"Christmas Pastor-

(CONTINUED ON PAGE 4)

County Legion Posts Set Hot Pace In Drive

Woman's Auxiliary Leads State In 1938 Membership Campaign

The Queen Anne's county posts in the American Legion are setting a hot pace in the 1938 membership campaigns of the Maryland department, the Woman's Auxiliary of Jeff Davis Post nailing down top honors in the ladies' sector, Jeff Davis Post being among the ten or eleven reaching or surpassing the 1937 figures and the Clarence E. Wilson Colored Post leading the entire masculine division with a quota mark of 109% signed, sealed, and delivered. The entire state department has already exceeded its telegraphic pledge by enrolling 3,829 members as against the 3,600 promised.

The Queen Anne's county posts all drew conspicuous notice in the Free State Legionnaire for December as well as in Department communications.

The Jeff Davis Unit of the Auxiliary were first to reach their full quota, won the red, whtie, blue and gold arrows, and received the National President's Citation.

Both the Jeff Davis Post and the Clarence E. Wilson Post were awarded both the citation for Distinguished Service to the American Legion and the special citation for Most Distinguished Service.

The North Eastern Shore District including Cecil, Kent, Queen Anne's, Caroline and Talbot is away out in front among the seven districts of the state, reporting a quota sign-up of 58% as against the runner-up's 36%.

Jeff Davis Post has been moving along fast in recent years. Twice it has had the vice-president of the North Eastern Shore District while places on national committees have also been awarded to a couple of its members.

Woman's Club Holds Meeting

Junior Club Organized. Colored Glee Club Sings

Mrs. Frank Hoagley, State President of the Federated Women's Club of Maryland, Mrs. Harry Harcum, President of the Eastern Shore Division, and Mrs. Ira Cole, President of the Junior Women's Clubs of the state were the speakers at the special meeting of the Centreville Women's Club held Tuesday afternoon, and delivered interesting talks.

A special feature of the atractive program which followed was the singing of Christmas Carols and Spirituals by the class of Sinclair Swann, of the Kennard Colored High School. This glee club has made splendid progress since its organization and has been heard over WBAL in Baltimore. Mrs. G. Sterling Harris also gave a reading "Why the Chimes Rang." The meeting closed with the serving of refreshments.

A meeting of the young women interested in Club work was held at the home of Mrs. A. A. M. Dewing, President of the Women's Club Tuesday evening, and laid plans for the organization of a Junior Women's Club. They will meet again next week for the election of officers.

Blaze Damages Nelson Business And Residence

A defective flue was the cause of what could have been a serious fire yesterday morning about 9 o'clock when the shop and dwelling of O. K. Nelson, Tinsmith, and Chief of the Good Will Fire Company was badly damaged.

The fire at one time was burning on the first and second floors and the attic and roof. The Good Will Fire Company worked for more than an hour before the blaze was entirely extinguished.

Although the rear of the building, occupied by Mr. and Mrs. Nelson as a dwelling was not seriously damaged by fire, water and smoke did considerable damage.

Yesterday afternoon Mr. Nelson moved his tinsmith shop temporarily to the garage of his brother, Robert Nelson, on Commerce Street and with his family spent last night with relatives in Centreville.

Sudlersville Community Club Elects Officers

The monthly meeting of the Sudlersville Betterment Club was held in Cox Hall, Wednesday evening, December 8, when officers for the coming year were elceted. They will be:

President, Mrs. G. Aldred Walls; Vice President, Mrs. John Mallalieu; Treas-[illegible]r, Mrs. Stanley Atkinson; Corre-[illegible]ding Secretary, Mrs. Edward Gil-[illegible] Recording Secretary, Miss Fannie [illegible]. Merrick..

After the business meeting a very interesting program was enjoyed including music by Mrs. Walter Morgan, Singing of Christmas Carols, by members of the club, and a Christmas reading by Mrs. Franklin Green.

Guest Speaker

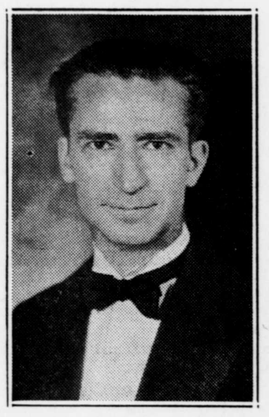

SENATOR HAROLD F. COBOURN

The State Senator from Cecil county, Harold F. Cobourn was guest speaker at the dinner meeting of the Queenstown Lions last night.

Muriel Bishop Becomes Bride At M. P. Church

Marriage To John Laurence Livingston Took Place Saturday At 5 O'clock

Grace Methodist Protestant Church, Centreville, was the scene Saturday at 5 o'clock of one of the most elaborate weddings of the season on the Shore, when Miss Roberta Muriel Bishop, daughter of Mrs. Mary C. Bishop, of Queenstown, and the late Charles E. Bishop, became the bride of Mr. John Laurence Livingston, of Roanoke, Va., and Salisbury.

The church was beautifully decorated with evergreens and lighted with hundreds of candles. Rev. L. Colvin Randall, pastor of the church, officiated, and Mrs. Mamie S. Bright, organist of the church, played the wedding marches.

The bride was given in marriage by her brother, Mr. Charles Bishop, and had her sister, Mrs. Allen Weiss, of Washington, D. C., as matron of honor. Miss Ella Weir, of Ellicott City, was maid of honor and the bride's maids were:Misses Isabel Toulson, Minerva senger and Mrs. Charles Davis, of Salisbury, and Miss Mary Bishop Keith, of Centreville, a cousin of the bride. Messenger and Mrs. Charles Davis, of Salisbury, and Miss Mary Bishop Keith, of Centreville, a cousin of the bride.

The ring bearer was Master David Weiss, of Washington, D. C., eight-Livingston, of Salisbury, brother of year-old nephew of the bride.

Mr. Livingston had Mr. Nathaniel Wootten, of Salisbury as his best man, and the ushers were: Messrs. Vernon Livingston, of Salisbury, brother of the groom; Tilghman Bishop, of Queenstown, cousin of the bride; Charles A. Davis, Joseph Schiller, Brainard Ackley and Franklin Hill, of Salisbury.

The bride wore a gown of ivory satin, made on Princess lines with shoulder train fastened with a pearl brooch. Her veil was of very old Spanish lace, falling from a wreath of orange blossoms. She carried a bouquet of Easter lillies.

Mrs. Weiss and Miss Weir wore rust

(CONTINUED ON PAGE 4)

Fire Damages Town Building

Was Caused From Smoke Pipe To Furnace

Fire caused from the smoke pipe from the furnace setting fire to the pipe covering, did about $150 damgae at the office of the Town Commissioners of Centreville on Lawyers' Row, about 7 o'clock, Thursday night.

The fire had burned the joists and was making considerable headway into the floor of the building when it was discovered by Percy Tucker, Clerk to the Town Board, who had returned to the office to complete some work.

The Good Will Fire Company was called, and soon extinguished the blaze without serious damage, other than the cellar and floor.

Drivers Have 2 Weeks To Get New Cards

Time is getting short for Maryland motorists who have not obtained new operator's card in exchange for their old ones at $1 apiece. Up to Monday 323,422 motorists had kicked in with their dollars and got squared away for future driving.

There still remain some 126, 578 motorists on the books of Commissioner of Motor Vehciles Walter R. Rudy who have failed to apply for the new cards. The last day for filing is December 31, two weeks away. After that date all operator's cards issued before 1937 will be merely null, void, useless souvenirs.

Chester Woman Wins Top Prize As Contest Ends

Mrs. L. E. Jones Takes High Prize. Mrs. Wedge Jones Second

The Queen Anne's Record-Observer Subscription Contest, carried on for the past several weeks, with the correspondents, who each week send in their news from the communities in which they live as the contest, came to a close Tuesday night at midnight.

Mrs. Louis E. Jones, of Chester, who has consistently headed the list came out first to win the high prize of $35 in cash.

Mrs. Wedge Jones, of Dominion, was runner-up and close second to cop the second place and $25.

Mrs. D. V. Cecil, of Price, climbed rapidly the last two weeks, of the contest and is the winner of third place and $15. Other winners to come into money for the $100 in cash are Miss Elizabeth Nickerson, of Barclay; Miss Helen Tatman, Church Hill, and Miss Jeannette Saddler, of Grasonville. Checks for the prizes will be mailed to the contestants the latter part of the week.

All of the contestants have done exceptionally fine work and have added a large number of readers to the Record-Observer's already large family.

The new subscribers who have not taken the paper before, who have become subscribers this week will receive their first edition next week. This was made necessary by the hour of closing the contest.

The list of new subscribers for the week will be published next week.

Christmas Rush Now Starting At Postoffice

Office To Be Open Sunday 1 to 3 P. M. Bordley Seward Uses Wagon

As a special convenience to the public the Postoffice at Centreville will be open Sunday afternoon between the hours of 1 and 3 o'clock to receive and dispatch parcel post.

Business at the Centreville Postoffice and generally throughout the county is reported as at least up to last year's, indicating further that Queen Anne's residents have had another successful year financially.

The incoming Christmas rush has already started. The first definite sign to the public is when Bordley Seward gets tired of making double trips with his car for parcel post and harnesses up the big farm wagon. The wagon was put into operation Tuesday.

Outgoing mail is beginning to step up to the rush quantity. Cards are already pouring through the mails in large quantities. According to Postmaster FrancisE .Thomas both outgoing and incoming mail will pick up each day right into Christmas Eve.

Postmaster Thomas again repeats the advice to mail early. He also suggests that all perishable stuff should be mailed either special delivery or special handling if they are to arrive in good shape.

Sermon Series To End With "Hearts"

Grace Pastor Concludes Christmas Prelude

"Hearts" will be the fourth and final topic of the "Gifts for the King" series of sermons being delivered by the Rev. L. Colvin Randall, pastor of the Grace Centreville M. P. Charge as a prelude to Christmas. Sermons on this topic will be heard on Sunday at Grace Church, 11 a. m.; Hayden, 1:30 p. m.; Ruthsburg, 3 p. m. The three preceding sermons were on Gold, Frankincense and Myrrh. Special Christmas music will be sung by the choir of Grace Church.

A carol service by the Young People's Choir under the direction of Miss Ruth Rittenhouse will be heard at the evening services at Grace Church Sunday at 7:30 o'clock.

Two events scheduled for the Christmas season at Grace will include a Christmas pageant, "The Light Still Shines" to be given Sunday evening, December 26, and the Sunday School Christmas party which will be held in the Sunday School room Tuesday evening, December 28.

FORMER COUNTIAN KILLS DEER

Bowen Tatman, of Lancaster, Pa., formerly of Church Hill, spent Sunday with his mother, Mrs. J. L. Tatman and sister, Miss Helen Tatman, in Church Hill. Mr. Tatman has returned from a hunting trip in Northern Pennsylvania, where he killed a five-point deer. This is the second deer Mr. Tatman has killed in three years.