Lenten Dishes Made Easily By Choice Recipes

Salmon Mousse, Shrimp, Spring Vegetables Give Pleasing Variety

With the Lenten season upon us again I've gone through recipes by the dozzen, to say nothing of the number I've tried out in order to select a few choice ones with which to start off this season, says Cora Anthony, Director of the A & P Kitchen.

The first on my list today is a Salmon Mousse, which should make a real salmon devotee out of you. The second fish dish is Shrimps and Noodles with Cheese Sause—very good, too. No collection of Lenten recipes, no matter how small, would be complete without one macaroni dish, so my contribution here is made with Olive and Mushroom Sauce. And now that spring is practically with us as well as Lent, Spring Vegetables in Cream seems very apropos.

Hot Salmon Mousse

1 pound can red salmon
¾ teaspoon salt
¼ teaspoon pepper
1 teaspoon Worcestershire
1 teaspoon onion juice
3 egg whites
1 cup heavy cream

Drain salmon; remove skin and bones. Force salmon through food chopper, using fine blade. Add seasonings; mix well. Add unbeaten egg whites one at a time, blending thoroughly after each addition. Add unbeaten cream; mix well. Pour into well-oiled mold. Place mold in pan of hot water. Bake in moderate oven, 375° F., for 30 to 40 minutes or until firm, and inserted knife comes out clean. Unmold onto hot platter; serve with heated salad dressing or well seasoned Cucumber or Egg Sauce if desired.

Macaroni With Olive And Mushroom Sauce

1 small can mushroom buttons
4 tablespoons butter
1 slice onion, minced
4 tablespoons flour
¾ teaspoon salt
¼ teaspoon pepper
1½ cups evaporated milk
1½ cups water
10 or 12 stuffed olives
1 package macaroni, cooked

Cook mushrooms in butter a few minutes; remove from pan. Cook onion in butter for a minute or two; blend in flour and seasonings. Add diluted evaporated milk gradaully; cook until thickened, stirring constantly. Add mushrooms and olives to sauce; pour over hot cooked macaroni and serve.

Shrimps With Noodles With Cheese Sauce

1 pound fresh shrimps
½ tablespoon salt
1 teaspoon whole black pepper
1 bay leaf
1 slice onion
2 tablespoons butter
1 package noodles, cooked
Cheese sauce

Wash and shell shrimps and simmer 8 minutes in seasoned boiling water to cover. Drain; remove intestinal vein. Arrange on bed of hot cooked noodles. Top with 1½ to 2 cups hot cheese sauce seasoned with a little Worcestershire sauce, cayenne and dry mustard.

Spring Vegetables In Cream

8 to 12 small new potatoes
1 bunch scallions
1 pound green peas, shelled
½ teaspoon salt
1 to 1½ cups well seasoned, thin white sauce

Scrub potatoes; cover with boiling water; cook for 15 minutes. Slip off the skins; cover with fresh boiling water. Wash and trim scallions, leaving about 2 inches green leaves on the bulbs. Add scallions and peas; cook until vegetables are tender. When nearly done, add salt. Drain; add hot white sauce and serve piping hot. For a main dish, add quartered, hard-cooked eggs or sprinkle generously with grated cheese.

CREOLE CHESS PIE

Temperature 425° — Time 30 min.

1 cup sugar
⅓ cup butter
½ teaspoon cinnamon
½ teaspoon nutmeg
1 cup dates, cut fine
1 cup nuts, cut fine
½ cup grated cocoanut
2 teaspoon vinegar

1. Beat butter, sugar and eggs together until fluffy. 2. Add spices, vinegar and fruits. 3. Turn into pastry lined pan and bake. Rich but delicious.

Queen Anne's County Social Register

QUEEN ANNE

An installation of newly-elected officers of the Hillsboro Epworth League was held on Sunday evening. The new officers are: President, Miss Naomi Holland; first vice-president, Miss Carolyn Holland; second vice-president, Miss Florence Moore; third vice-president, Miss Helen Lee Short; fourth vice-president, Miss Dorothy Jones; secretary, Bernard Sparks, jr.; and treasurer, William Sherwood, formerly president. Miss Norma Hicks is pianist. During the interesting installation ceremonies appropriate gifts were presented to each officer by the pastor, Rev. C. W. Spry. The miniature gavel presented to the president was made from wood from historic Old Barratt's Chapel, a treasured memento of Rev. Spry's.

Mr. and Mrs. Victor Pepper and children Vaughn, Doris and Donald, were recent guests of Mr. and Mrs. Collins, of American Corner.

Mr. and Mrs. J. N. Kurtz were Sunday guests of Mrs. Stayton and Mrs. Van Gesel. Mr. Kurtz returned to his home in Philadelphia on Monday morning. Mrs. Kurtz remained for a longer visit.

Mrs. Susie Wright of Greensboro and Mrs. Albert Cahall were dinner guests of Mrs. May Dean and Mrs. Harirs Legg on Thursday. Mrs. Dean and Mrs. Legg spent Sunday with Mrs. Legg's daughter and son-in-law, Mr. and Mrs. Monroe Cruose of Denton.

Mr. and Mrs. Frank Fleming spent Saturday evening with Mr. and Mrs. Bernard Sparks.

An evening of entertainment will be held in the high school auditorium on this Friday evening, March 25, at 8:00 o'clock, under the auspices of the Ladies' Aid Society of St. Paul's M. E. Church, South. The program will include two one-act plays: "Men Not Wanted," in which Mrs. Horace Morgan and Mrs. Harry Gibson of Queen Anne and six ladies from Denton will take part, comprising Mrs. Jerry Pine, Mrs. Hudson Taylor, Mrs. Mildred Kelly, Mrs. Walter Sylvester, Mrs. Earle White. The second one-act play, "The Red Parasol," in which the parts will be taken by a group of Queen Anne girls: Misses Ruth Reynolds, Roberta Barton, Emily Sneed, Elizabeth Hollister, and Mrs. Joseph Rice, Mrs. Rumsey Mullikin, Mrs. Pauline Curry and Mrs. Fritz Clopper. Other features of the program will be solos by Mrs. Ruth Walker Reynolds, of Denton and Florida, and other musical numbers, and a dialogue, "Cemetery Moon," by Mrs. Ben Johnson and Mrs. Horace Morgan. Mrs. Ruth Walker Reynolds is a regular singer on Station WSAL, Salisbury, on Tuesday mornings.

The Epworth League Society of Hillsboro held its regular monthly social in the church house on Tuesday evening. A most enjoyable evening was spent.

BARCLAY

Mr. and Mrs. R. L. Booker, Mr. and Mrs. J. N. Godwin, Mrs. Fannie Hall, and Master John L. Dunn were dinner ghests Sunday of Mrs. A. G. Massey, of Dover.

Miss Mary C. Wallace and Mr. David H. Wallace, of College Park, were guests during the week-end of their parents, Mr. and Mrs. J. L. Wallace.

Mr. and Mrs. Randall Harvey, of Philadelphia, visited the latter's parents, Mr. and Mrs. John Booker on Sunday.

Mrs. Rebecca Bowers moved last Thursday to the property recently vacated by Mrs. Post.

Mr. and Mrs. S. N. Bambary visited Mr. and Mrs. Vincent Woolford, on Reed's Creek, Sunday.

Mrs. A. W. Anderson, Misses Florence E. Johnson, and Elizabeth Nickerson were Wilmington visitors Wednesday.

Mr. and Mrs. Noah Skinner and family were dinner guests Sunday of Mr. and Mrs. Albert Skinner, Crumpton.

GRASONVILLE

Mr. Benjamin F. Miller made a business trip to Baltimore one day last week.

Mr. and Mrs. Calvin Parks and Mrs. Ewing, of Washington, D. C., Mr. and Mrs. Carroll Palmer and daughter Elaine, of Stevensville, were week-end guests of Mr. and Mrs. Adlai S. Bryan.

Mr. and Mrs. James Sparks and daughter Jean, of Linwood, Pa., spent the week-end with Mrs. Sparks' mother, Mrs. Julia Sewell.

Mr. and Mrs. Leonard Haddaway and son Don, of Tilghmans, visited her parents, Mr. and Mrs. Clem Chance last Friday.

Mrs. Nina Cummings of Baltimore and Mr. and Mrs. Grover Clough visited Mr. and Mrs. Norman Pierson over the week-end.

Mr. Kenneth Burkett is visiting Mr. and Mrs. Baxter Coursey in Baltimore this week.

Mr. and Mrs. Harold Norman and relatives of Middletown, N. Y., were Sunday guests of Mrs. Norman's parents, Mr. and Mrs. Clarence A. Horney.

Mr. B. Oscar Smith and Mrs. James Hunter attended the funeral of his brother's wife, Mrs. Otho Smith in Baltimore this week.

Miss Gladys Schissler, of Baltimore, spent the week-end with Mrs. Hettie Horney at the Full GospelMission.

Mr. Walter Rowe, of Lansdowne, Pa., was the week-end guest of his mother, Mrs. Minnie Rowe and other relatives in town.

Mr. and Mrs. Robert Grant and friend of Washington, D. C., and Miss Leona King, of Baltimore, were week-end guests of Mr. and Mrs. Oliver C. King.

Mr. and Mrs. Samuel C. Collier and daughter Betty, spent Sunday with their daughter Virginia, in Easton.

Miss Anna Mae and Mr. Frederick Baker underwent a tonsil operation at Emergency Hospital, Easton on Monday. Their many friends hope they will soon be well.

Mr and Mrs. Harvey Seward and children, of Baltimore, Mr. and Mrs. Woodrow Dawkins and baby, of Centreville, were week-end guests of Mr. and Mrs. John F. Seward and family.

Misses Catherine and Irene Chilcutt, of Centreville, spent Sunday with Mrs. Minnie Rowe.

Mr. and Mrs. William Emmart, of Catonsville, were week-end guests of Mr. and Mrs. Andrew J. Roe.

Mr. and Mrs. Edward Ireland spent Sunday with Mr. and Mrs. Samuel Ireland in Easton.

Mr. and Mrs. Frank Clevenger visited Mr. and Mrs. Walter Clough in Dominion on Sunday.

Mrs. Addie C. Knight, of Baltimore, spent the week-end with Mr. and Mrs. Joseph Jory and relatives.

Mr. and Mrs. Ernest Cummings, of Tilghmans, were Sunday guests of Mr. and Mrs. Lemuel Gardner and family.

Mr. and Mrs. Edward Ireland and son, Ralph, spent Monday in Clayton, Del.

Mrs. Percy Saddler and son Jimmie, are spending this week with Mr. and Mrs. Harold Norma in Middletown, N. Y.

Miss Agnes Walters, of Baltimore, spent the week-end with Mr. and Mrs. Herbert Edenfield.

Mr. and Mrs. Emmitt Schaller and children, of Baltimore, were week-end guests of Mr. and Mrs. Monroe Horney and family.

Mr. and Mrs. Leonard Risley and daughter, of Chester, visited Mr. Risley's parents, Mr. and Mrs. Fred Risley on Sunday.

Slight Increase In Welfare Aid

Relief, WPA Applications Lift Month's Work

Slight increases in the number of persons aided in several categories marked the activities of the Queen Anne's County Welfare Office in February, the pickup being noticeable in both General Public Assistance and Relief and in WPA applications.

The increase in relief was attributed to less favorable economic conditions prevailing and to the lack of farm employment. However, with the opening date for hiring farm labor on March 1 conditions are expected to improve. During the month relief was given to 49 persons at an expenditure of $615.55.

WPA applications moved up partly because of the introduction of the WPA Recreational program in Queen Anne's under the rules of which all workers except those of the grade of supervisor or higher must be WPA certified. Thirty persons were referred to the WPA while the applications of twenty-eight are still pending.

Old Age pensions were allowed to 270 individuals at an expenditure of $2,930.65. This number is practically stationary. Aid to dependent children was given 45 families representing 126 children at a cost of $877.82. Increases in these categories were nominal. Aid to the Blind has been stationary for a number of mnoths. Four persons received assistance at a cost of $45.

GUEST SPEAKERS

Two guest speakers from the state organization will address the P-T A at the next meeting on March 31. These will be Mrs. Guy Clements, state president of the Maryland Congress of Parents and Teachers and Mrs. H. Ross Coppage, former state president. Mrs. John Ehlers, state chairman of the Recreational project, has also been invited to attend this session.

CHURCH HILL HI-NEWS

STATE VETERINARIAN SPEAKS
By Jack Smith, '40

The students of Church Hill high school heard a very interesting as well as informative talk from Dr. Mark V. Welch, state veterinarian, last week on "Animal Diseases and Their Relation ot Humans." He explained that many animal diseases are transferred to humans. Some of the diseases transferred from animals to humans are as follows:

Rabies from dogs; tetanus, from horses; trinchinosis, from hogs; and tuberculosis and undulant fever from cows. He particularly stressed undulant fever, as it is becoming more and more prevalent. He explained the plans the federal and state governments are offering in disposing of cows suffering from Bangs' disease, or undulant fever in humans. We enjoyed his talk and think it was quite helpful.

SOPHOMORE ENGLISH NEWS
By Jack Smith, '40

Our class having finished our first classic "Silas Marner", several weeks ago have now completed a scrapbook on the book. Miss Merrick, suggests that we make a class scrapbook with everyone contributing pictures and articles, instead of making individual scrapbooks.

Rebecca Kendall was selected to take charge of the book. Members of the class who contributed articles and pictures are Elinor Sterling, Carlos Bottomley, Ervin Cole, Edith Harrington, Virginia Smith, Rebecca Kendall, Walter Turner, and Jack Smith. Many fine pictures were secured and we feel the scrapbook is a very worthwhile and successful undertaking.

S. M. OMAN
EASTON MARYLAND
Eyes Examined
Glasses Furnished
IN CENTREVILLE OFFICE
FRIDAY — 9 A. M. to 5 P. M.

Better Say ESSKAY for BETTER HAM!

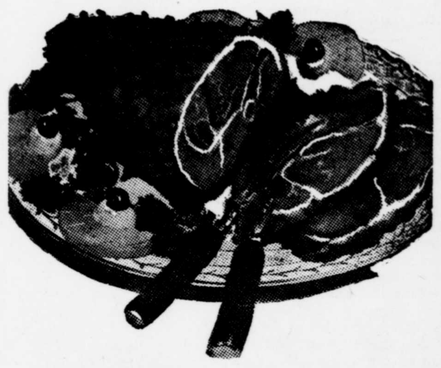

★ Scientifically Cured.
★ Smoked with real Hickory.
★ Specially Selected Hams . . Must meet with ESSKAY'S Rigid Quality Requirements.
★ Featured by all ESSKAY dealers.

U.S. GRADE NO. 1 plus ESSKAY QUALITY
Sugar Cured SMOKED HAM
THE WM. SCHLUDERBERG-T. J. KURDLE CO.

25% REDUCTION

For the Anniversary of the Stieff Sterling Silver Corsage Pattern, The Stieff Company is offering essential pieces illustrated at the following special prices to encourage you to start or add to a set,

	One	Six	Twelve
Tea Spoons, Heavy	$1.13	$ 6.75	$13.50
Medium Knives	1.88	11.25	22.50
Medium Forks	2.07	12.38	24.75
Salad Forks, Individual	1.31	7.88	15.75
Butter Spreaders	1.13	6.75	13.50
Cream Soup Spoons	1.88	11.25	22.50
Table Spoons	2.63	15.75	31.50

BUY NOW AND SAVE AT
STURMER'S
JEWELER AND GIFT COUNSELOR SINCE 1894
Easton Phone 455 Maryland

Gasoline
Fuel Oil - - Kerosene
Lubricating Oil
STATION AND TANK WAGON SERVICE
Thocar Oil Co.
Phone 190 - - CENTREVILLE

WANTED—Bronze Turkey Eggs, every week, beginning March 19; 18 cents each for first three weeks guaranteed.

STATE
OFFICIALLY BLOOD-TESTED
CHICKS

—:—EVERY WEEK —:—
MONDAY, TUESDAY, WEDNESDAY & THURSDAY

BARRED ROCKS
S. C. WHITE LEGHORNS
NEW HAMPSHIRES
RHODE ISLAND REDS
$9 PER 100

BRONZE TURKEY POULTS
MAY & JUNE .... $40.00 per 100
JULY ..... 37.00 per 100
AUGUST .... 35.00 per 100

CUSTOM HATCHING
Hen Eggs, 180 to Tray $5.00
Turkey Eggs, 135 to Tray—$5.40
Pekins, 150 to Tray $6.00

BRAMBLE
POULTRY FARM
Phone 308
CHESTERTOWN, MD.

LeGRANDE FOOD STORES are owned and operated by the men behind the counter—We serve and save for you

LE GRANDE FOOD STORES

PRACTICE ECONOMY and QUALITY at the LeGRANDE FOOD STORES

LAND O' LAKES SWEET CREAM BUTTER lb. 39c
This is The World's Finest Butter, and can be Purchased as Cheap as Lower Grades.

CASH SPECIALS—Friday and Saturday, March 25 and 26

MRS. FILBERT'S MARGARINE lb. 19c
WIN COFFEE lb. 17c
DeLuxe COFFEE lb. 19c
Mokay COFFEE lb. 23c
BOSCUL COFFEE lb. 29c

ALL GOLD Fruit Cocktail Lg. Can 27c No. 1 Tall Can 17c
ALL GOLD WHOLE PEELED APRICOTS Lg. Can 25c
ALL GOLD SWEET PICKLED PEACHES Can 25c
EXTRA LARGE MACKEREL Full Pound 10c
PLUM POINT Herring Roe 2 Cans 25c
FANCY SHRIMP Can 17c
MAYFAIR CLUB MACARONI 2 Pkgs. 9c
JELLY EGGS lb. 10c
ALASKO TUNA FISH Can 15c

Tissogood BUCKWHEAT or PANCAKE 2 Pkgs. 17c
AND NOW Land O'Lakes SALAD DRESSING ½-Pts. 10c Pints 15c Quarts 25c
Regular Land O'Lakes Quality

N.B.C. Shredded Wheat, 2 pkgs. 25c
Corned Beef Hash, can 18c
Dixie Style Loaf . . can 10c
Anglo Corned Beef, can 19c
R. & R. Chicken, can 49c

Gold Medal FLOUR 12-Lb. Bag 49c Xtra Special

40-50 Prunes . . 2 lbs. 17c
Calf. Lima Beans, 2 lbs. 17c
Pea Beans . . . . . lb. 5c
Majestic Sour Pickles, qt. 15c
Hurff's Spaghetti, 2 Lg. Cans 19c

ASTOR RICE 2 Full Lbs. 15c
BLUE RIBBON SEEDLESS RAISINS 2 Lbs. 19c

MADE IN HOLLOW BEADS
The ONLY Soap Created Specially for Dishwashing
Super Suds
OUR PRICE
MEDIUM PACKAGE 3 For 25c
GIANT SIZE 2 For 37c

HOUSECLEANING NECESSITIES
Red Cross Kitchen Towels, each 10c
S O S, for Pots and Pans, 2 pkg. 27c
Rainbow Bleach . . . quart 19c
Economy Brooms, 5-string, ea. 49c

Have You Seen the New Octagon Premiums
OCTAGON SOAP
OCTAGON POWDER
OCTAGON CLEANSER
OCTAGON TOILET
All 4 for 19c

HIGH ROCK BEVERAGES Pints 5c Quarts 10c Plus Deposit
N. B. C. CHOCOLATE RINGS lb. 21c
N. B. C. PREMIUM CRACKERS Pkg. 9c

Fresh Fruits and Vegetables

READY TO HELP YOU SHOP AND SAVE
CENTREVILLE FOOD MARKET
C. L. ROE & CO. ..... Church Hill
R. E. SWAN ..... Price
J. W. TAYLOR ..... Chester
R. E. THOMAS ..... Chester
BOOKER & WALLACE . Barclay, Md.
B. H. LANE ..... Queenstown, Md.
Stevensville Food Market Stevensville
S. E. PAGEWATER .. Grasonville, Md.
J. DUDLEY SPARKS ..... Chester
B. M. JOHNSON ..... Sudlersville
J. A. GIBSON ..... Willoughby
R. H. GIBSON ..... Queen Anne
LeGrande Food Store Members

Quality Meat Headquarters