UP AND DOWN THE Eastern Shore

Spirited Election

Pocomoke—A hot mayoralty election with the issue nothing but a case of two popular citizens running against each other resulted in the re-election of Mayor E. Wilfred Ross over former mayor Ray V. Gladding by a vote of 751 to 565. A total of 1351 votes was cast, surprising in view of the city's population being only 2,600 and the possibility of the usual stay-at-home vote. Balloting was almost uninterrupted and at the closing hour a waiting line outside the doors had to be crowded in.

Crab Pickers Strike

Crisfield—Objecting to a wage cut of ten cents a gallon for picking hard crabs, some 600 employees of packing plants here went on strike, leaving running only two plants whose wage scale was unchanged. Notice of a cut from 35 cents per gallon to 25 cents precipitated the strike. Packers say the cut was forced on them by the low wages elsewhere, Hampton, Va., paying only twenty cents per gallon. The strike came at a critical time since two garments shops shut down recently throwing hundreds of women out of work. About 200 of these are said to have sought unemployment compensation.

Would Check Crime

Denton—Heeding the request of Judge J. Owen Knotts to take action on the crime wave which seemed to be enveloping the county, the Caroline county grand jury recommended appointment of a special investigator with powers of a deputy sheriff to serve under the State's Attorney and cooperate with constables. The investigator would inquire into beer sales and operation of amusement places on Sunday. Change in county laws to prohibit dance halls selling beer or liquor was also recommended.

Alarm Works

St. Michaels—Chicken thieves can beat locks but not burglar alarms, always. George Lee rigged up an alarm in his chicken house, hurried out when it clicked a warning and nabbed a roost robber who was on the point of getting off with some of Lee's fowl and some previously taken from a neighbor.

Twin Egg

Greensboro—A two-in-one egg was an oddity among the eggs which Milo Evans gathered from his hennery near here. Finding an extra large egg in the basket Evans broke it, expecting to find a double yoke but discovered a soft shell egg within the larger one.

Their Name Was Dennis

Elkton—Dennis Jackson proved to be an unlucky name in Cecil county over the week-end, two men, one white, the other a negro, being lodged in jail over the week-end. Dennis Jackson, white, of Bacon Hill was charged with assault and Dennis Jackson, colored, of Port Deposit, was charged with carrying concealed weapons.

Primary Tussle Looms

Chestertown—A primary contest for nomination of all candidates for county offices is looming up because of the failure of various Democratic party elements to name a harmony ticket. The independents headed by Clerk of Court Robert A. Shallcross are said to be shaping a full ticket to oppose the slate of the Beck and Copper faction headed by Senator Arthur H. Brice, seeking renomination.

Duck Drowns

Crisfield—When a duck drowns, it's news. Captain Lacy Tyler saw a dead fisherman duck floating on the water of Tangier Sound with the cause of its death apparent. The duck, one of a species which feeds on oysters, had evidently stuck its long narrow bill into the shell of a feeding oyster; the oyster closed its shell and the weight of the oyster kept the duck's head under water until it drowned.

STEVENSVILLE

There will be an Easter pageant at the Stevensville M. E. Church, Sunday evening, at 7:30, entitled: "After Three Days." Everyone is cordially invited.

Rev. Richard K. White, of Georgetown, Del., was the guest speaker at the Lenten servicee at the Christ Church, Stevensville, Wednesday evening.

Mr. John F. Ruth is a patient at the Church Home and Informary Hospital in Baltimore. We hope that he will soon be able to be home again.

Miss Elizabeth Price was the week-end gest of her aunt, Mrs. Katie Cook of Baltimore.

Mrs. Howard Fairbanks has returned to her home here, after spending the winter with her daughter, Mrs. Al Mylander, of Pennsylvania.

Mr. and Mrs. James Marvel and little son Jimmy, of Lewes, Del., spent the week-end with their parents, Mr. and Mrs. James W. Marvel.

Miss Irene Harris, of Baltimore, was the guest of her parents, Mr. and Mrs. Heighe Harris over the week-end.

Mr. Harry Dadds spent Sunday visit-among friends in Annapolis.

Mrs. Monroe Crouse, of Denton, was the guest Friday of her brother and sister-in-law, Mr. and Mrs. Russum Legg.

Mrs. Ralph Whaley and Mrs. Charles Price, of near Queenstown, visited Mr. and Mrs. Whaley's mother, Mrs. Mary Stevens last Wednesday afternoon.

Miss Genevieve Long accompanied by her house guests, Mrs. Edward Derrickson, of Milford, Del., Mrs. Elkins Rhoderick, of Washington, D. C.., spent the week-end in Baltimore.

Mrs. Robert Cook accompanied by Mrs. Cardye White, of near Centreville, spent Sunday with Mrs. Elsie Riecker, of Baltimore.

Misses Grace and Louise Downes, of Baltimore, spent Sunday with Miss Mary Cockey.

Miss Clara Bryan of the Y. M. C. A. Business College is spending this week at home.

Mr. and Luther Thomas and Mrs. Annie Bright, of Berlin, visited relatives in town on Saturday.

Miss Mary Anna Carvel, Miss Evelyn Price, and Mr. Bright Price, were visitors of friends in Salisbury, Friday.

Miss Mary Snyder, of Baltimore, spent the weeek-end with her parents, Dr. and Mrs. Charles E. Snyder.

Mr. and Mrs. J. Clinton Jones and daughter Mary Lee, were visitors of Mrs. Jones' mother, Mrs. Sarah Porter on Sunday.

Mrs. Charles Kolata and Miss Ruth Kolata were shoppers in Baltimore last Saturday.

Mrs. J. W. Lehn, of Washington, D. C.., is spending several days at her home in Cox's Neck.

Miss Mary Larrimore spent the week-end at her home near Sudlersville.

Mr. and Mrs. Denny Downes, of Baltimore, spent Friday with Mrs. Carvel Tolson.

Mr. and Mrs. John Price were dinner guests Sunday, of Mrs. Price's parents, Mr. and Mrs. Kennard Harris, of Chester, Md.

Mr. and Mrs. W. E. Denney, jr., and son Billy, were Sunday guests of Mr. and Mrs. M. T. Gibson, of near Centreville.

SUDLERSVILLE

Special evangelistic services are being held at Holden's Church this week. Services each evening and the public is invited.

Mrs. William T. Roe and daughter Helen, are spending this week with Mrs. Roe's parents, Mr. and Mrs. Harry Peters.

Mrs. Frank Hewlett ,of New Castle, Del., was an overnight guest of Mrs. Charles Joslin last Wednesday night.

Mrs. Louis Fallowfield, of Wilmington, spent last week visitng with her sisters, Mrs. Elwood Walls, Mrs. B. P. Stafford and Mrs. Rose Green.

Miss Helen Redden, Miss Leila O'Rourke and Miss Scull, of Philadelphia, spent the week-end with Miss Redden's parents, Mr. and Mrs. I. M. Redden.

Mrs. Druscilla Weedman returned home Sunday after spending last week with relatives in Wilmington.

Miss Gertrude Goodhand went to Baltimore Sunday where she ewill visit with friends and her brother, Mr. Lester Goodhand. She will attend the wedding of Miss Ida May Gibbons on Saturday. Miss Gibbons is well known here as she often has visited with Miss Goodhand.

Mrs. Frank Tarbutton attended a luncheon of the Goucher Colege Alumni of this part of the state which was held at the hotel in Denton last Saturday. She was accompanied to Denton by her parents, Mr. and Mrs. Aldred Walls, her daughter, Hazel Tarbutton and Mrs. Charles Joslin. They were dinner guests of Mr. and Mrs. Harry Nuttle.

"CLOSED LIPS"
A 3-ACT COMEDY
Will Be Presented by
THE LADIES OF
RUTHSBURG M. P. CHURCH
— at —
JUMP'S HALL
Price, Maryland
Wednesday, April 20th
ADMISSION 25c

CLAIBORNE-ANNAPOLIS
MATAPEAKE FERRIES
SAVE 100 MILES
SPRING SCHEDULE
Effective March 25th, 1938
DAILY AND SUNDAY
Eastern Standard Time

Between Annapolis & Matapeake	
Lv. Annapolis	Lv. Matapeake
8:00 a. m.	7.25 a. m.
10:00 a. m.	9:00 a. m.
11:00 a. m.	11:00 a. m.
12:00 noon	12:00 noon
1:00 p. m.	1:00 p. m.
2:00 p. m.	2:00 p. m.
3:00 p. m.	3:00 p. m.
4:00 p. m.	4:00 p. m.
6:00 p. m.	5:00 p. m.
8:00 p. m.	7:00 p. m.
Between Annapolis & Claiborne	
Lv. Annapolis	Lv. Claiborne
7:30 a. m.	9:30 a. m.
5:00 p. m.	7:00 p. m.

THE CLAIBORNE-ANNAPOLIS FERRY COMPANY
Annapolis, Maryland

Prize Contest
A Worthy Contribution Is This Innovation To A Contest It Is Arranged By
PROF. SMITH
On High Standard of Conduct. Its Purpose Is To Put Our Honest Efforts Into This
OPENING DANCE SATURDAY
So As People Will Find Pleasure Being Awarded $5.00 To Winner Saturday Night.
DANCING
EVERY TUESDAY & SATURDAY
ORCHESTRA MUSIC BY. PROF. SMITH
Admission 50c Per Couple
No Colored People Admitted
PINE TREE INN
MRS. ELIZABETH NASH, Prop.
CHESTER — KENT ISLAND — MARYLAND

IF YOU WANT TO PRODUCE MORE THAN THE OTHER FELLOW
USE BARTON FERTILIZERS
PHONE CENTREVILLE 132

FOR YIELDS plus QUALITY USE 2-8-10

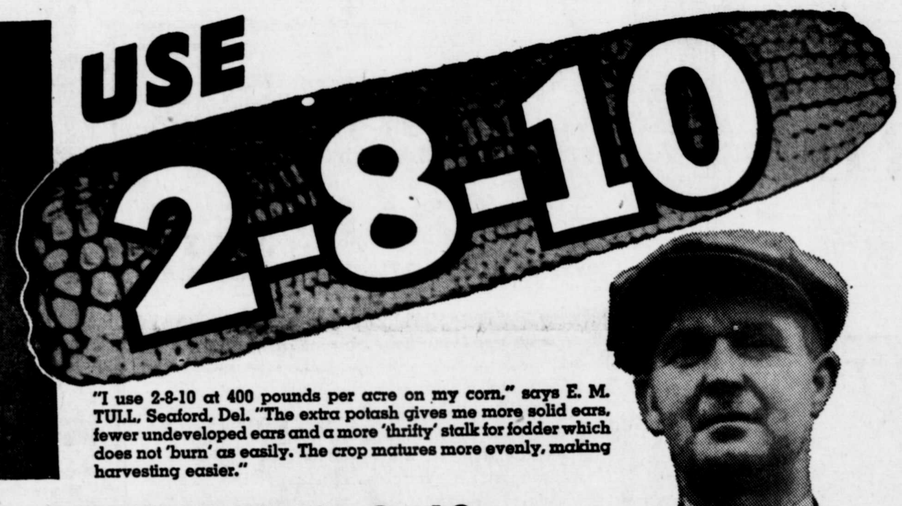

"I use 2-8-10 at 400 pounds per acre on my corn," says E. M. TULL, Seaford, Del. "The extra potash gives me more solid ears, fewer undeveloped ears and a more 'thrifty' stalk for fodder which does not 'burn' as easily. The crop matures more evenly, making harvesting easier."

YOUR FERTILIZER MAN RECOMMENDS 2-8-10 for CORN, SWEET CORN, COWPEAS and SOYBEANS

2-8-10 FERTILIZER gives corn plants an early, rapid growth ahead of the weeds, making possible earlier cultivation. It produces vigorous, healthy plants with greater disease and insect resistance . . . maturity before frost . . . erect stalks at wheat seeding time . . . and bigger yields of better quality, higher-feed-value corn. It reduces chaffiness and helps to control root rot.

2-8-10 produces a larger percentage of marketable ears of sweet corn. It fills ears out to the tip with plump, tender grains. 2-8-10 makes sweet corn sweeter, aiding in the formation of starch and sugar. For either field corn or sweet corn, it pays to use 2-8-10 FERTILIZER.

SOYBEANS AND COWPEAS are generally considered to be soil builders. It is true that these crops can get nitrogen from the air, but they draw heavily on the soil for phosphorus and potash, particularly potash. Your Fertilizer Man recommends 2-8-10 for these crops. It is very important that this be applied about two weeks prior to seeding.

2-8-10 produces vigorous, healthy plants and bigger yields of better hay and sound, plump seed at maturity. 2-8-10 furnishes plenty of phosphorus and potash, thus preventing these legume crops from robbing your soil of these essential elements. 2-8-10 helps to build up your soil because it maintains a plant food balance and produces a vigorous growth which means more organic matter and more nitrogen added to your soil from the air.

C. F. ESTRIDGE, Seaford, Del., says: "I use 2-8-10 on my corn at 300 pounds per acre. This gives me a better yield and a better stalk for fodder. Harvesting is more uniform and there are fewer undeveloped ears."

F. A. BARTLETT, Centreville, Md., says: "Since I switched to 10% POTASH fertilizer, I have noticed a marked improvement in yield and quality. It pays to use fertilizers such as 2-8-10 for corn and tomatoes and 0-10-10 for wheat."

CHARLES HEARN, Nanticoke Hundred, Md., says: "I used 400 pounds per acre of 2-8-10 on soybeans on very poor soil and averaged 21 bushels per acre. The vines stayed greener through the season, the crop ripened more evenly and harvesting was easier."

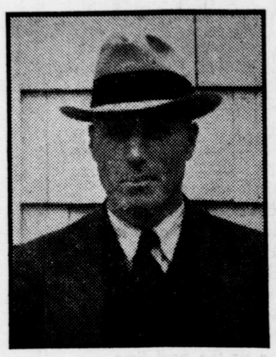

JOSHUA WEST, Bridgeville, Del., says: "I have used 2-8-10 fertilizer for corn for several seasons with very good results. It increased my yield per acre and produced healthier stalks and better-developed ears."

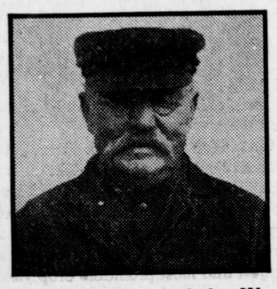

MARTIN SCHNOOR, Cambridge, Md., says: "To show you what I think about plenty of potash, I use 10% POTASH fertilizer exclusively on my corn and tomatoes."

F. B. CARTER, Centreville, Md., says: "I feel that the high yields and quality I am getting are mainly due to the 10% POTASH in my corn and wheat fertilizer."

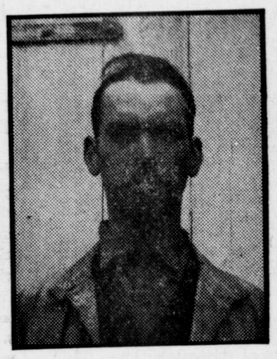

W. W. DENNY, Wye Mills, Md., says: "I use 10% POTASH fertilizers for my corn, wheat and tomato crops. In my opinion, plenty of potash in fertilizer is a splendid investment and results in higher yields of A-1 quality crops."

Ask Your Fertilizer Man! *He will tell you that Delmarva crops need plenty of potash. That's why he recommends well-balanced fertilizers such as those listed at left. These were developed especially for Delmarva conditions. Follow your fertilizer man's advice. He is eager to help you produce bigger yields of better quality crops.*

N. V. POTASH EXPORT MY., Inc.
Baltimore Trust Building, BALTIMORE, MD.

ASK FOR GENUINE NV POTASH IN YOUR FERTILIZER

TRADE MARK REG.

A-179