CLASSIFIED ADVERTISING

(CONTINUED FROM PAGE 9)

For Sale

FOR SALE—Hothouse Plants—Tomato, Pepper, Egg Plant, Cabbage. Healthy Plants—Reasonable Prices. John W. Walls, about 1½ miles north of Dudley's Corner on road ot Crumpton.
2 4t-5-5

Card of Thanks

We wish to express our deep appreciation for the many acts of kindness and sympathy shown to us during the sickness and death of our Father, LEVI EVERITT. We also thank those who offered the use of automobiles.
HIS CHILDREN.

In Memoriam

SCHUYLER—In sad but loving remembrance of my dear companion ANNIE, who passed away 5 years ago April 17th.

No one knows my longing
But few have seen me weep.
I shed my tears from an aching heart
While others are fast asleep.

Right and faithful in all her ways.
A beautiful character to the end of her days—
A loving wife true and kind;
What a wonderful memory she left behind.

You don't know the sorrow and grief to be left alone,
Until God sends a Messenger to your home.
'Tis hard when He calls for one or the other.
But the hardest of all when He calls for your mother.
Gone but not forgoten,
BY HER HUSBAND.

Tip-Toe Through The Lilies

. . . with plenty of ease in a new pair of comfortable shoes from E. B. Blades. Already we have served dolens of women from Queen Anne's, Talbot and Caroline with the proper-fitting shoes to complete hteir Easter ensemble. We have your's at a price you can well afford.

E. B. Blades
and Company
WASHINGTON ST.
EASTON

"ASK THE MAN WHO HAS DEALT WITH US"
Harry Rudnick's
LIVE STOCK SALES
CECILTON ON TUESDAY
GALENA ON THURSDAY

Farmers and Dealers, if you want your livestock to bring the highest market valnes, bring it to Harry Rudnick's Sales, where buyers always need livestock and are willing to pay for it.

Killing Cows, Calfs, Lambs, Hogs, and Bulls are being sold to a good advantage every week at our sales.

Try our markets and you will be satisfied with your returns throughout the weeks.

NOTICE!!!

ON THURSDAY, FEBRUARY 3, 1938, AND EVERY THURSDAY THEREAFTER AT GALENA, WE WILL HAVE A CARLOAD OF BLOOD TESTED HOLSTEIN AND GUERNSEY SPRINGERS AND FRESH COWS FOR SALE TO YOU WHO WANT GOOD COWS AT REASONABLE PRICES. BLOOD TESTED COWS CAN BE BOUGHT PRIVATE EVERY DAY FROM HARRY RUDNICK.

SHIRLEY TEMPLE AS REBECCA AT CHURCHILL

Shirley Temple is one of the long list of stars who will appear in the film production of "Rebecca of Sunny Brook Farm", an inspirational classic of childhood and adulthood which is to have a full week's run at the Churchill Theatre next week, April 18 to 23. The story of Rebecca and the Farm is one of those that never die and Shirley does full justice to her part.

Asks Responses From Coupon Book Holders

Mrs. William Purnell Brown, chairman of the committee of women directing the coupon books for the silverware set to be given away by the Queen Anne's baseball club at the opening game, requests that all holders of books make a report on their books as soon as possible.

A number of books have already been returned partly sold and Mrs. Brown asks that if possible each book holder try to complete her book before returning it.

JOINT BIRTHDAY PARTY

The North End Group of the Ladies' Aid of Kingsley M. E. Church of Chestere held a birthday party at the home of Mr. and Mrs. Carroll Baxter in honor of members whose birthday are in April. An old-fashioned spelling bee, bingo and other games were played and prizes awarded. Refreshments were served.

WILLIAM B. MORRIS

William Burton Morris, retired Railway Express employee, died at the home of his nephew, Harold M. Baron of Philadelphia on March 30 after a long illness. He was 83 years old.

Mr. Morris was a brother of Mrs. Lillie Morris Maddux of Centreville and had visited Centreville many times.

Other survivors are two brothers, Jacob Morris of Lewes, Del., and Edgar C. Morris of Greenbackville, Va.; and a sister Mrs. Catherine R. Short of Philadelphia.

Funeral services were held at Lewes, Del., on April 2 with interment in the family burial grounds there.

Busy Bees Honor Two At Birthday Party

The Busy Bee Society of Grasonville met at the home of Mr. and Mrs. Joseph Saddler on Tuesday evening of last week and celebrated the birthdays of Mrs. Saddler and Miss Colleen Pierson. An Easter program, gifts for those honored, and refreshments marked the occasion.

Those present were Mrs. Viola Thompson, Mrs. Mabel Pierson, Mrs. Jessie Ireland, Mrs. Mina Saddler, Mrs. Myrtus Parks, Mrs. Lillian Bryan, and son Steve, Mrs. Jayne Hunter and daughter Nellie Jane, Mrs. Iola Melvin and daughter Doris, Mrs. Agnes Baker, Mrs. Hilda Welsh, Mrs. Mary Ireland and Misses Mamie Bryan, Jeannette Saddler, Carolyn Coursey and Anna Mae Baker.

HOMEMAKERS

The Homemakers' Club of Barclay met last Thursday afternoon at the home of Mrs. Leon Ross. Miss Kirk ave demonstrations on pictures, draperies, and rugs. Arrangements for the Flower Mart to be held in Centreville, May 3rd, were completed. The club was invited to meet at the home of Mrs. John Green for their May session.

Rudnick's Bazaar

If you want to realize highest top prices for your horses, mules, cows, calves, lambs, sheep and pigs, bring them to RUDNICK'S LIVE STOCK BAZAAR.

Sale at Dover every Friday and at Middletown every Wednesday.

You all know that Jake Rudnick knows the value of stock.

Rudnick Live Stock Sales Co.
Dover, Delaware
Phone—395 or 667
Middletown, Del.
Phone 280 or 9

Youth Conference To Be Held April 22nd

The annual Youth Conference of the Queen Anne's County Council of Christian Education will be held in St. Paul's M. E. Church, South, in Queen Anne Friday, April 22. It will be divided into two sessions, in the afternoon beginning at 1 o'clock and in the evening at 7:45. . The program is in charge of Mrs. Horace Morgan, head of the Young People's Department of the County Council.

Among the features of the program will be an illustrated lecture given by Mrs. D. W. Griffeth of Baltimore on the topic, "Steering Clear of the Reefs."

Each Sunday School in the county has been urged to make possible the attendance of its young people at the conference.

One radio station announced a list of ten favorite songs it would not permit bands to "swing" through its microphones.

. . . choose a Genuine Orange Blossom design — They represent the best in Style, Quality and Value.

STURMER
Jeweler and Gift Counsellor
EASTON, MARYLAND

Queenstown Motor Co.
QUEENSTOWN - MARYLAND
is now properly equipped to repair
Wrecked Autos

We have acquired the services of two experienced men to repair all torn-up bodies and fenders. For a job that will be as good as new you may depend on the Queenstown Motor Company.

If You Have A Wreck
SEE US FIRST!

Easter
and a thrilling experience awaits you at EPSTEIN'S

If you have a feeling for good clothes at a good price, lose no time geting to EPSTEIN'S. A real thrill awaits you. We set out months ago to prepare a stock of clothing values that would amaze you. We're ready for you now! We avoided the last minute rush when storekeepers must take what's left . . . But not EPSTEIN'S, we got there first and selected what we thought you would like. Won't you come in and view our collection.

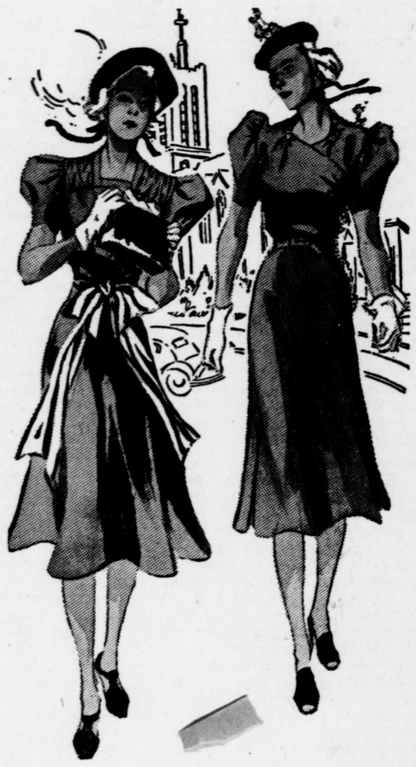

. . . and it's Dress-Up-Time for MEN too!

Men who are accustomed to wearing EPSTEIN'S clothes will agree to everything we say about our clothes. Wsatever your requirements, we're prepared to satisfy them. Short or tall—thin or stout fou'll find them all at EPSTEIN'S and at a satisfactory price.

EPSTEIN'S
CENTREVILLE

Buy Your EASTER FOODS AT A&P FOOD STORES

LEAN SMOKED HAMS WHOLE OR THE SHANK HALF Lb. 25c
ON SALE IN ALL GROCERY STORES AND MEAT MARKETS
Sliced SUNNYFIELD SUGAR-CURED Bacon 2 ½ Lb. Pkgs. 29c
ON SALE IN ALL GROCERY STORES AND MEAT MARKETS
PAAS EGG DYES . . . . . 2 pkgs. 15¢
JELLY EGGS Fresh Assorted Flavors . . . 3 lbs. 25¢

FANCY CREAMERY BUTTER
FINEST QUALITY—COME IN AND TASTE IT!
2 lbs. 69c
Print Butter Sunnyfield lb. 37¢
Pabst-ett Cheese Spreads . 2 pkgs. 29c
Sparkle Desserts . . . . . 3 pkgs. 11c
Hershey Kisses . . . . . 1-lb. pkg. 25c
Pineapple Gems (Dole's) 12-oz. can 13c
IONA BRAND CALIF. PEACHES
PACKED IN RICH, HEAVY SYRUP
SLICED or HALVES 2 lgst. size cans 29¢
Evap. Milk WHITE HOUSE . . . . . 4 tall cans 25c
Shredded Ralston . . . . . 2 pkgs. 25c
Kraft's Cheese MOST VARIETIES . 2 ½-lb. pkgs. 31c
Tuna Fish LIGHT MEAT . . . . . No. ½ can 15c
XXXX or BROWN SUGAR . . . 2 1-lb. pkgs. 13¢

Quality Meats Specially Priced!
LEAN SMOKED PICNICS Lb. 17c
TENDER STEER BEEF
Chuck Roast WHOLE CUTS Lb. 18c
Chuck Roast (center cuts) .... lb. 21c
3-CORNER ROAST Lb. 25c
Plate Boiling Beef Lb. 13c
FRESH GROUND BEEF ..... lb. 17c
PRIME RIB ROAST ..... lb. 29c
HIGH ROCK OR GOSMAN
Beverages 6 Pint Bottles Contents 25c
Coco Cola .... 6 bottles contents 25c

SUNNYFIELD CRISPY Corn Flakes 2 reg. pkgs. 11¢
CONCENTRATED (BLUE PACKAGE) Super Suds 2 large size pkgs. 35¢
CAMPFIRE Marshmallows 1-lb. pkg. 14¢
Pure Cane Sugar . . 10 pound paper bag 49c
8 O'Clock Coffee MILD AND MELLOW 2 lbs 29c
Pink Salmon COLDSTREAM FANCY ALASKAN 2 tall cans 23c
Fancy Red Salmon . . SULTANA . . . . . tall can 22c
IT'S NEW A&P Vienna Twist
A NEW CRISPY, NOURISHING, VIENNA LOAF—WITH POPPY SEEDS. YOU'LL LIKE IT! TRY IT TODAY!
large sliced loaf 10c
Pineapple Juice DEL MONTE 2 No. 2 cans 23c
Tomato Juice IONA BRAND 3 big 1½-pint cans 23c

Garden Fresh Produce..
FRESH GREEN Stringless Beans 2 Lbs. 15c
FRESH GREEN SPINACH .... 2 lbs. 9c
FRESH GREEN PEAS ..... 2 lbs. 19c
LARGE JUICY ORANGES ..... doz. 19c
JUICY LEMONS ..... doz. 19c
SLICING TOMATOES ..... 2 lbs. 27c
SPALDING ROSE WHITE New Potatoes 4 Lbs. 19c
ROME BEAUTY or WINESAP APPLES 3 Lbs. 10c

DEL MAIZ CORN Niblets 2 cans 25¢ CREAM STYLE 2 cans 23¢
ANN PAGE—Our Most Popular SALAD DRESSING
8-oz. jar 10¢ pint jar 17¢ economy quart jar 29¢
Sandwich Spread ANN PAGE . . . . 8-oz. jar 13c
BISQUICK . . lge. pkg. 27¢
Brillo; both kinds . . . 2 pkgs. 15c
Marco Dog Food . . 3 lge. cans 22c
Daily Dog Food . . . . lge. can 5c
Palmolive Soap . . . . 3 cakes 17c
CROSSE & BLACKWELL DATE & NUT BREAD 2 8-oz. cans 25¢
ANN PAGE—PURE FRUIT PRESERVES 4-lb. jar 30c 1-lb. jar 17¢
All Varieties Except Strawberry and Raspberry

A&P FOOD STORES
OWNED AND OPERATED BY THE GREAT ATLANTIC AND PACIFIC TEA CO.
Prices Effective Until Close of Business Saturday, April 16th