Stevensville Hi-Lights

Apparently, now, everything is turning from the old into the new such as "Under the Old Apple Tree" has changed to "Under the New Apple Tree." Everything's new, so I suppose now, we'll listen in on the new party line instead of the old party line as we used to do. In any case, let's pick up the receiver and see what the neighbors are talking about. . . . It seems as though our tall, dark, and handsome class president, Clifton Lowe, objects to having a verbal picture of his handsome "pan" painted all over our columns. He says there just ain't no justice. Well, can we help it if he's so. . . . For the third time in less than two months, spring has come and gone. First it's here and then it's everywhere but here. . . . And even radio has its place at S. H. S. Imitators of Baby Snooks, Betty Lou, and the famous tobacco auctioneer are heard everywhere here. Well, Ye Editor still has his "Emily", so why not? . . . For the information of some of those who might be wondering, P. O. D. is the abbreviation for Problems of Democracy. . . . And speaking of P. O. D., seems as though Mr. Ted Shea misunderstood a part of our Senior News of two weeks ago. He interpreted the article as meaning that a part of our class preferred to read the lower type of newspapers which wasn't the idea we tried to convey at all. Here's the way it was. In our P. O. D. class, each member received a newspaper from some part of the county. After they had all been collected each member picked one to criticize. The majority of the members picked the lower type to criticize since they had so many faults it made the task easier. Maybe this will clear up matters for Mr. Shea and anyone else who misunderstood. . . . The Boy Scout Benefit Card Party held in the school auditorium last week was asuccess. Mr. Rhodes and Mr. Bruehl,each went home with more than they brought. . . . Once again, I see that Sudlersville Hi Bulletin features a historical article, this time by Anna Austin Roberts. We realize that these articles require much research. These articles receive my vote as being the best articles that have appeared in any school news so far this year. . . . If Irene Evans lives up to the standards she has set for her "Fashions and Fads of last week's article, it will soon be recognized as one of the articles of this year. Nice work if you can get it. . . . Next week, we hope to have a "Coaches' Forum." This will comprise an article by the five coaches, Miss Sewell, Miss Norman, Mr. Rhodes, Mr. Bruehl, and Jack Gardner. . . . The aim of the new Junior Class Student Council, "to make a more efficient Junior Class and, eventually, a more successful Stevensvile High School" is certain a very laudible ambition. . . . Well, I guess I'll cease this rambling and leave some room for someone else, so, so long until this time next week.

—Calvert Jones, Jr.

THE JUNGLE COMES IN COLORS

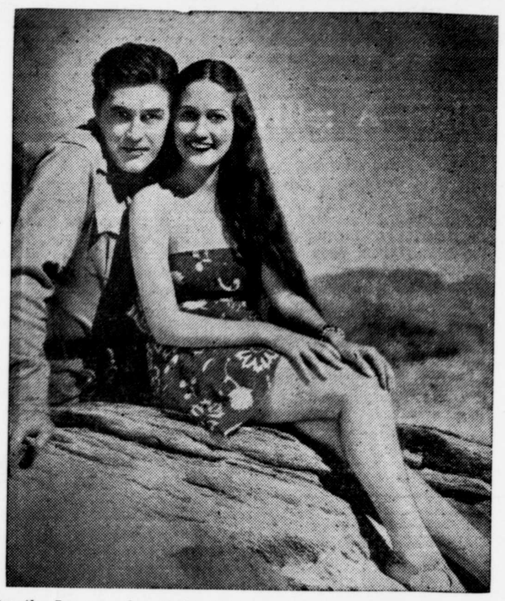

Dorothy Lamour, star of the "Hurricane" and a number of exotic dramas with tropic settings, is again featured in a colorful film, "Her Jungle Love" coming to the Queen Theatre on Thursday, Friday and Saturday of next week. "Her Jungle Love" is noteworthy as the first jungle film ever to be shown in all-technicolor bringing glimpses of the brilliant hues and deep shadows of the tropic woods. With Dorothy in the picture above is Ray Millan, co-starred in the film.

CHESTER

Miss Catherine Kirwan and Miss Catherine Ann Bishop, were guests of Mrs. Edward Barkley Waters, of Cambridge. On Sunday, Miss Catherine Kirwan spent the day with Miss Catherine Ann Bishop of Wyoming-on-Wye.

Mr. and Mrs. George Merle and Miss Mamie Kirwan, of Baltimore; Dr. and Mrs. William R. Howell, of Washington College, Chestertown, and Mrs. Lee Bell, were visitors of Mr. and Mrs. Lemuel Kirwan, Sunday.

Mrs. Frank Clifford, Rev. James F. Langrall, Mr. Elmer Golt were dinner guests of Mr. and Mrs. Lemuel Kirwan Tuesday. And Saturday, Miss Catherine Ann Bishop, of Wyoming-on-Wye, and Mr. Jacob Gardner were guests of Miss Catherine Kirwan.

Mr. and Mrs. Leonard Brown and Mr. and Mrs. Osalee Warner were visitors in Claiborne last Sunday.

Rev. J. F. Langrall spent Friday evening with Mr. and Mrs. Jacob Gardner and was the guest of Mr. and Mrs. Louis H. Jones on Sunday.

Mr. and Mrs. James Abbott and children, Dot and Whitefield, of Baltimore, spent the week-end with her parents, Mr. and Mrs. F. W. Coleman.

Mrs. Lee Bell spent Friday of last weekwith Mr. and Mrs. Roland Carville, of Stevensville.

Mr. and Mrs. Albert Gardner and daughter Dorothy, of Baltimore, were Sunday visitors at the home of his parents, Mr. and Mrs. Elda Gardner.

Mr. and Mrs. Amos Horney and son Ronny were Baltimore visitors last week with their relatives and friends.

Mr. and Mrs. Austin Jones and Mr. and Mrs. Hopkins Norris and little Lofton Brown, were dinner guests Sunday with Mrs. Charlotte Jones, of Grasonville.

Mr. and Mrs. Elmer Jones, jr., and daughter Patsy Lee, of Queenstown, pent Sunday evening with Mr. and Mrs. Louis H. Jones.

Mr. and Mrs. Hopkins Norris, Mrs. William Livingstone, Mrs. Austin Jones, were dinner guests of Mr. and Mrs. Harry Barton, jr., of Queenstown, and on Friday evening, Mrs. William R. Brown had them as her dinner guests. Mr. Edward Brown, of Baltimore, is spending some itme with his sister-in-law, Mrs. Brown.

Mr. Alfred Jones, of Baltimore, spent Sunday with his brother and sister-in-law, Mr. and Mrs. Herbert Jones.

Mr. Luther V. Jones, of Baltimore, spent Sunday with his mother, Mrs. LouisE. Jones.

Mr. Green Johnson and Mrs. Bessie Gardner are spending some time in Dover with their brother, Mr. Cullen Johnson.

Mr. William Legg and daughter, Miss Julia Legg, and son, Mr. Oscar Legg, and Mrs. William Livingstone, were Easton visitors last Monday.

Mrs. S. G. Jones and son Caroll were week-end guests of her daughter and son-in-law, Mr. and Mrs. John F. Collier, of Salisbury.

Mr. Percy W. Thomas and Mrs. Leonard Brown spent Tuesday with Mrs. Osalee Warner, of Matapeake.

Mrs. Sadie E. Jones spent Tuesday and Wednesday in Baltimore with her daughter and son-in-law, Mr. and Mrs. Hilton Cecil.

Msis Juliaette Legg and sister Betty Jean, have returned home after a visit with their aunt, Miss Julia Legg.

BARCLAY

Mr. and Mrs. E. S. Cronshaw and sons, Price and Linwood visited relatives at Smyrna and Clayton, Del., Sunday, while Master Franklin Cronshaw, spent the day with Calvin Everett at Sudlersville.

Mrs. Harry B. Rhodes and little daughter, of near Centreville; Mr. and Mrs. C. Kennard Ross and children, of near Chestertown, and Mr. and Mrs. Leon Ross and daughter, were dinner guests Sunday of their parents, Mr. and Mrs. Charles Ross.

Mr. and Mrs. John Bambary and son, Jack ,of Wilmington, were callers Sunday at the home of Mr. and Mrs. S. N. Bambary.

Mrs. Minnie Ross, of Baltimore, is visiting her brother-in-law and sister, Mr. and Mrs. R. E. Phillips.

Mrs. E. S. Cronshaw and Mrs. Edward Cronshaw spent last Tuesday with Mrs. Clarke Cosden at Price.

Mr. and Mrs. Leon White, Mrs. Della McClure and Mr. Caldwell Gibbons, of Wilmington, were guests Sunday of Mr. and Mrs. John T. Booker.

NOW . . .
Is the time to make your appointment for that . . .
PRE-SUMMER
PERMANENT WAVE
We Offer
A SPECIAL PERMANENT $2.95
Including Shampoo
END CURLS $1.65
Including Shampoo
FRANCES DOEHLER
Beauty Shoppe
PHONE 102 CENTREVILLE

Sudlersville Hi Bulletin

GIRLS' SPORT NEWS
By Frances Biddle

The Sudlersville girls' volley ball team scored a victory in the opening game of the season, Friday, April 22, played with Centreville at Sudelrsville. The teams were evenly matched, and the score was colse—Sudlersville winning by the narrow margin of 21-20. Next week we have no county game, but we hope to have a practice game in order to be ready for Tri-County, May 6.

BOYS' SPORT NEWS
By Billy Roe

Sudlersville opened her defense of the county baseball supremacy successfully last Friday. Centreville, the opponent, was defeated by a score of 11-1. Centreville's batsmen were held to two hits by Coursey and Skinner, while Sudlersville collected thirteen hits off Centreville's twirlers. The game was one of interest, attended by a large crowd. Coach Hickman has a smooth-working combination that bunched their hits in several clusters, getting off to a five-run lead in the first inning.

Sudlersville defeated Chestertown, also, on the home lot in a practice game 13-3.

We hope we will be successful in our defense of the title. Our aim is to be the symbol of good sportsmanship throughout the season.

SPELLING TEAMS SELECTED

After two full months of study by the entire school (which has profited by its special attention to spelling) the highest ranking members in the two classes have been selected to represent us at the Sixth Annual Interstate Spelling Contest, Goldey College, Wilmington, Delaware, Saturday, May 7.

Class A—Nettie Ware, '38; Frank Aldred Tarbutton, '38; Helen Meredith, '38. Alternate—Betty Emerson, '39.

Class B—Helen Taylor, '40; Ruth Fetterolf, '41; Samuel Wilson, '40. Alternate—Marie Shields, '40.

'38 SKETCHETTES
By BILLY ROE

During the next few weeks there will appear a short sketch of each member of the 1938 class of Sudlersville high school. The first two in our big little class of fifteen members are Helen Anderson and Frances Biddle.

Helen Louise Anderson, the only blonde of our class, is possessed of sparkling blue eyes. Her ambition is to be a nurse. She hopes to enter the University of Maryland next year to prepare for training. . "Buttercup's" favorite pastime is attending the movies and dancing. The chief actors in her eyes are Edward Everett Horton and Nelson Eddy. We are wishing her luck.

Anna Frances Biddle, another attractive young lady is a brunette with hazel eyes. She takes an interest in all of our school activities. Frannie is president of the Bentztown Bard Literary Society. She has been a member of the S. H. S. field ball team for the past three years, of volley ball for the last two years, and looks like a sure member of this year's team. Her favorite pastime is going to the movies. Her favorite radio program is the Welch program, which comes on every Sunday night. She does not expect to attend college, but we think she would make an ideal housekeeper on a farm. Here's luck to Frances.

TRI NEWS REEL

JUNIOR NEWS
By Norma Hicks, '39

For about a month now, all the classes have been going to Miss Price's room every afternoon, where Mrs. Cooper gives out spelling words to us. Each day the names are taken of those who have the least number of mistakes that day. We are doing this to determine who are the best spellers in our school. Those who have proved to be the best spellers by April 25th, will have the honor of going to Wilmington to enter the spelling contest at Goldey College. Everyone is working hard, hoping that he or she will be one of the lucky ones. And we all are hoping that Tri-County will bring home the honors from Wilmington. Anyhow, we are sure we will be much better spellers than we were before.

Snooping—?

What Senior boy's favorite song is "Nobody's Darling?"

Why didn't our Junior first baseman play on the Denton team Sunday as he was supposed to?

I wonder why a certain boy likes to see the third period come around!

What Freshmen girls should stay at school dinner time?

What Freshman boy is determined to try his dancing talent some fo these days?

CHURCH HILL HI-NEWS

POULTRY JUDGING
Jack Smith, '40

For the past few weeks we have been studying and judging poultry in our Agricultural class in order to select a team for the F. F. A. Field Day which is held Saturday, April 30, at University of Maryland, College Park. The team selceted to represent Church Hill high school is as follows:

Jennings Harrington, Jack Smith, and Lawrence Ewing, Alternate. The breeds of poultry judged will be Rhode Island Reds, Barred Rocks, White Leghorns, and Buff Orpingtons. We have judged classes of Barred Rocks, White Leghorns and Rhode Island Reds from various flocks in this vicinity. We have learned much about poultry judging through the instruction of Mr. Graham through diagrams and books.

The fastest fly, the deerfly, moves at 25 miles per hour.

INSURANCE
and BONDING
of every description
J. H. E. LEGG
Phone 56 & 18F2, Centreville, Md.

LOVE POINT
FERRY
To and from
the Heart of BALTIMORE
Schedule in effect September 12, 1937
(Eastern Standard Time)
LEAVE LOVE POINT
(B. & E. R. R. PIER)
DAILY ex. Sun. 1:00 a. m. DAILY 9:35 a. m. DAILY 6:00 p. m.
LEAVE BALTIMORE
(PIER 5, LIGHT STREET)
DAILY 7:00 a. m. DAILY 3:00 p. m. DAILY ex. Sat. 9:00 p. m.
Passengers, Automobiles and Trucks Handled on All Trips
PASSENGERS:
50c ONE WAY · 75c ROUND TRIP (4-day limit)
50c ONE DAY EXCURSION
AUTOS INCLUDING DRIVER $2
TRUCKS INCLUDING DRIVER $3 to $6
SHORTENS THE WAY BETWEEN BALTIMORE & THE EASTERN SHORE
BALTIMORE & EASTERN R. R.

No Agent
or Canvasser
Can Sell
My Paints
That's a rule I made in 1898 when I first started my business. It was part of my one plant . . one policy . . one purpose creed, and I have never varied from it. My paints are sold only through reliable retail merchants; and I have but *one* plant, in Baltimore, and have no connection with any other paint company regardless of similarity of name.
Harry B. Davis
President
THE H. B. DAVIS CO.

WE are authorized dealers in this city for the H. B. Davis Co. of Baltimore, and carry a full line of their pure paint products. The Davis of Baltimore line is a quality line.
Each product is mixed from the finest materials and according to a special formula so that it is best for its particular kind of job. We recommend it without reservation.
Pay us a visit—let us help you with your painting problems.
PURE PAINT PRODUCTS
DAVIS
OF BALTIMORE
Wright Bros.
CENTREVILLE, MD.
Phone 83
Church Hill Lumber Co.
CHURCH HILL, MD.
Phone Church Hill 2311

Centreville Hi-Post

C. H. S. LOSES, 11-1
By T. E. Price, Sports Editor

Last Friday the Centreville high nine journeyed to Sudlersville for the first baseball game on our schedule, but the result was a "track meet"—for Sudlersville! The Sudlersville nine blasted in eleven runs compared with our—one! Hunter of Centreville was off form and was knocked out of the box in the first inning—with four runs already chalked up against him. Higdon then finished the mound duties, with seven runs chalked up on him; making a total score of 11 to 1. (We managed to steal a run in somehow, although I don't know "just how"!). But there was a spirit of "true sportsmanship" throughout the entire game; and, Sudlersville, if you keep on winning—more power to you!

Church Hill visited us this Friday, and we can only say this, "We are going to fight to the finish this time! It's going to take a mighty powerful team to tear us down this week.

WE FIND THE SENIORS!
By Faye Starkey

We find the seniors—eagerly awaiting the prom.

We find the seniors—being swamped with cards, books, etc., from many various colleges.

We find the seniors—snooping around with concealed cameras taking pictures for our class scrap book.

We find the seniors—awaiting the results of the final declamations.

We find the seniors—hoping for better luck in our next ball game.

We find the seniors—developing their culture by studying the various pictures throughout the school.

We find the seniors—picturing themselves as they'll look in caps and gowns.

We find the seniors—deciding upon their future occupations and professions.

We find the seniors—very grateful for the interesting information presented to the class by Dr. J. D. Blackwell from Salisbury State Normal School.

HOUSEHOLD HELPS

Timely menus and recipes by Mary Lee Swann, prominent writer on cooking and useful hints on home efficiency by Mrs. Christine Frederick, eminent household authority. Every Sunday in the American Weekly, the big magazine distributed with the Baltimore Sunday American. On sale at all newsstands.

Gasoline
Fuel Oil - - Kerosene
Lubricating Oil
STATION AND TANK
WAGON SERVICE
Thocar Oil Co.
Phone 190 · · CENTREVILLE

WANTED—Bronze Turkey Eggs, every week, beginning March 19; 18 cents each for first three weeks guaranteed.
STATE
OFFICIALLY
BLOOD-TESTED
CHICKS
—:—EVERY WEEK —.—
MONDAY, TUESDAY, WEDNESDAY & THURSDAY
BARRED ROCKS
S. C. WHITE LEGHORNS
NEW HAMPSHIRES
RHODE ISLAND REDS
$9 PER 100
BRONZE TURKEY POULTS
MAY & JUNE .... $40.00 per 100
JULY ..... 37.00 per 100
AUGUST .... 35.00 per 100
CUSTOM HATCHING
Hen Eggs, 180 to Tray
$5.00
Turkey Eggs, 135 to Tray—$5.40
Pekins, 150 to Tray
$6.00
BRAMBLE
POULTRY FARM
Phone 308
CHESTERTOWN, MD.

DEAD
ANIMALS
We will haul away for you any dead horses, cows or any other animals, if you notify us as soon as they die.
CALL CHESTERTOWN 199-W
A. J. LEONARD
Chestertown, Maryland

NOTICE!

STATE LICENSES

To Conduct Business In Queen Anne's County

Notice is hereby given that the provision of Chapter 475 of the Acts of the General Assembly of Maryland of 1929, a penalty of 10 per cent per month will be charged for failure to renew the following business licenses before . . . .

Wednesday, June 1, 1938

Traders	Plumbers
Cigarette	Soda Fountain
Brokers	Bowling Saloons
Billard Tables	Moving Picture Theatre
Garages	Restaurant
Exhibition	Junk

Cleaning, Dyeing & Pressing

And Other Such Licenses Which Are Renewable By Law On Or Before May 1st In Each Year.

SPECIAL ATTENTION

THAT PIN-BALL MACHINES, MUSIC BOXES, AND BEER LICENSES MUST BE RENEWED BEFORE MAY 1st NEXT. ALSO COAL DEALERS ARE REQUIRED TO RENEW THEIR LICENSES BEFORE JULY 1st NEXT.

A copy of the new Tax Laws may be seen at the Clerk's Office
OFFICE HOURS, 9 A. M. to 4:30 P. M. Clerk's Office, Court House, Centreville, Maryland

WILLIAM H. CARTER
Clerk of the Circuit Court.

YOUR FRIENDLY McCORD ROUTEMAN SAYS:
No harmful soaps! No rubbing! No wringers McCORD laundering makes clothes stay young because everything is washed in net bags which act as shock absorbers to prevent wear.
"THAT'S WHY I SEND OUR LAUNDRY TO McCORD"

They take every precaution to protect fabrics. Only pure neutral soaps are used. Clothes are washed in net bags, and huge Spinning baskets, known as "extractors," instead of harmful wringers, are used to remove excess moisture. No wonder garments laundered the McCORD way have long life.
THRIFTY
All flat work ironed. Wearing apparel returned just damp enough to iron.
12 Lbs. 72c ADDITIONAL POUNDS—6c
McCORD
LAUNDRY
DRY CLEANING
PHONE 211