In County Seat Society

ALICE K. SHEA, Social Editor, Centreville 148

The calendar continues to defy the weather and here it is the first of June and summer just around the corner. June Week is already in full swing in Annapolis and we are reminded that our own county graduates are only a few days away from their gala festivities. May their "June Week" be a most happy one!

—o—

Mr. and Mrs. Emerson W. Polk, of Pocomoke City, were recent guests of Mrs. James M. Corkran.

—o—

Mrs. T. Rigby Valliant was a luncheon guest on Thursday of Mrs. C. R. Cummings in Dover, Del.

—o—

Mr. and Mrs. Owen Selby, Mrs. Addie V. Golt, and Miss Lela Bailey, have returned from a motor trip to Emporia, Va., and points in North Carolina.

—o—

Mr. and Mrs. Harry Parker, of Wilmington, were recent guests of Miss Christine Catlin in Church Hill.

—o—

Mr. E. M. Forman returns to Centreville, today after spending two weeks in Greenbank, N. J., as the guest of his son and daughter-in-law, Mr. and Mrs. E. T. M. Forman.

—o—

Mrs. Edward Ogden, Mr. and Mrs. Joseph Sullivan, of Drexel Hill, Pa., were recent guests of Mr. Thomas G. Ogden.

—o—

Mr. Gordon V. Troy, Mr. Vic Rieff and Mr. William Troy, of Gordon, Pa., were guests at the hme of Mr. and Mrs. J. Edward Connolly, last week.

—o—

Mr. and Mrs. John H. Ozman of New York City were visitors over the holidays with their parents, Mr. and Mrs. Joseph W. Ozman.

—o—

Miss Ethel Connolly, of York, Pa., spent the week-end at the home of her parents, Mr. and Mrs. J. Edward Connolly.

—o—

Mrs. Vernon Lowery and Mrs. Burnside have returned to Washington after being the house guests of Mr. and Mrs. Edwin H. Brown, jr.

—o—

Miss Clara M. Crabbe has returned to Baltimore, after visiting her sister, Mrs. W. Hopper Gibson.

—o—

Mr. Harold Davis, of Washington, D. C., spent the week-end with Mrs. Davis at their home here. Mrs. Davis will remain in Centreville another week.

—o—

Dr. and Mrs. John Mitchell and children, Eleanor and James, were guests over the holiday of Dr. Mitchell's sister, Mrs. Clayton Wright, Liberty street.

—o—

Mr. Lee Price, jr., who recently joined the U. S. Navy is home on a seventeen-day furlough. He is visiting his grandmother, Mrs. T. R. Price.

—o—

Mr. and Mrs. M. Wilson Harris entertained as their holiday guests Mrs. Harris' father and brother, Mr. Thomas E. Lovejoy and Mr. Thomas E. Lovejoy, jr., of New York City, and her nephew, Mr. De Lancey Harris, of Scarsdale, N. Y.

—o—

Mrs. George Howard, of College Park, and Mrs. Walter Green, of College Heights, were week-end guests of their parents, Mr. and Mrs. Winfield Roe.

—o—

Mr. and Mrs. Hugh Wilford, of New York City, were holiday guests of Mr. and Mrs. Sterling G. Harris.

—o—

Mr. and Mrs. C. Sherman, of Bennett's Point entertained as their week-end guests, Mr. and Mrs. Edward C. Sherman, jr., and daughter Martha Elisabeth, of Germantown, Pa. Mrs. Max Sherman's sister, Miss Elisabeth B. Alley, of Santa Barbara, California, is also their house guest.

—o—

Mr. and Mrs. Alfred M. Green entertained as their holiday guest, Mrs. Green's sister, Miss Marion Webster, of Baltimore.

—o—

Miss Helen Clark and Miss Elizabeth Clark, of Baltimore, were the week-end guests of Mr. and Mrs. Charles M. West and family.

—o—

Mr. J. Lemuel Roberts spent the holiday week-end with Mrs. Roberts at their home in Centreville.

—o—

Mr. and Mrs. Fred P. Jump entertained as their week-end guest, Mr. Jump's cousin, Mr. John Gearhart, of New York City.

—o—

Mr. and Mrs. Frank Buckingham, of Baltimore, spent the week-end with Mr. and Mrs. Charles B. Anthony.

—o—

Mr. A. A. M. Dewing has returned to Centreville after a week-end spent in Philadelphia.

—o—

Mr. and Mrs. H. G. Tough, of Philadelphia, Pa., and Mr. Asel Walker, of Buffalo, N. Y., were holiday guests of Mrs. Anna W. Faulkner.

—o—

Benjamin G. Raskob, of Centreville, a student at the Hun Preparatory School in Princeton, N. J., has returned home for the summer recess.

—o—

Miss Parker Keating, of New York City, was the week-end guest of her parents, Judge and Mrs. Thomas J. Keating.

—o—

Mrs. J. H. C. Legg left Friday for an extended visit in New York City.

—o—

Miss Shirley Dewing and Miss Betty Gorman, were week-end guests of Mr. and Mrs. A. A. M. Dewing.

—o—

Mr. and Mrs. Edwin S. Valliant are to return today, Thursday, from a trip to Bermuda.

—o—

Mrs. J. Lemuel Roberts is entertaining this afternoon the members of Major Samuel Turbitt Wright Chapter D. A. R., at their regular monthly meeting.

Lieutenant and Mrs. J. Frank Harper of Norfolk, Va., and Mr. and Mrs. C. A. Baker of Baltimore, were week-end visitors at the home of Mrs. J. Frank Harper.

Among the guests of Mr. and Mrs. William H. Schuyler on Sunday were Mr. and Mrs. Reuben Swann and children of Easton; Mrs. Golda Cox, of Elwyn, Pa.; Mr. and Mrs. Arthur Boyles of Rosedale, Pa.; Mrs. Joseph Weichert, of Media, Pa., and Mr. Christopher Faulkner, of Elwyn, Pa.

Mr. George J. Smith, jr., of Baltimore, visited Miss Dorothy Connolly over the holidays.

Engagement Of Miss Graham Announced

To Wed Atlantic City Business Man

Mr. and Mrs. Edward S. Graham of Barclay announce the engagement of their daughter, Miss Helen Thomas Graham, to Mr. Arthur Lewis Turner, son of the late Mr. and Mrs. Arthur Turner of Atlantic City and nephew of former Mayor John Risley of Margate City, N. J.

Miss Graham is a graduate of Sudlersville high school, Maryland State Normal School and Columbia University. At present she is teaching in Margate City.

Mr. Turner attended the Wharton School of Finance at the University of Pennsylvania and is secretary and comptroller of the Risley Investment Company and the Risley Laundry.

The wedding will take place in the early summer.

Fedon Nides Heads Centreville Tennis Club

Fedon Nides was chosen president of the Centreville Tennis Club at a meeting held in the office of the Board of Education in the Centreville elementary school Tuesday evening. Other officers chosen to serve for the coming year are Letha E. Taylor, vice-president; Miss Bertha G. Durney, secretary-treasurer.

The newly elected president is a class director of the WPA Recreational program in Centreville and succeeds his brother, Nicholas Nides. Plans for improving the tennis facilities of the club were discussed at the meeting.

Bishop To Confirm Class At St. Andrew's

Service May Mark Last Official Visit

The Right Rev. George W. Davenport, Bishop of the Diocese of Easton, will administer confirmation to a class at St. Andrew's Chapel at Sudlersville on Tuesday evening at 8 o'clock. The group to be confirmed will be presented by the Rev. Walter C. Eastburn, rector of St. Luke's Parish.

Added interest to the service is given by the likelihood that this may be Bishop Davenport's last official visit to the Chapel. He is also to preach the confirmation service.

In view of the sermons to graduates of Church Hill and Sudlersville high schools to be delivered Sunday there will be no services in St. Luke's Church or St. Andrew's Chapel on that day except for Sunday School at St. Andrew's.

The last meeting of the Woman's Auxiliary of St. Andrew's Chapel will be held in Coxe Memorial Hall Monday afternoon at 3 o'clock.

Receiving Congratulations

Mr. and Mrs. Robert B. Harrison of Land's End Farm are being congratulated upon the birth of a daughter, Mary Marjorie, born in Baltimore on May 9. Mrs. Harrison is the former Miss Elizabeth Fontaine of Chestertown.

WITH THE SICK

Little Mary Louise Coleman, of Price, has been quite sick for several days, suffering with poison oak.

Vachel A. Downes, jr., leaves today for Baltimore where he will undergo an operation tomorrow at Dr. Robert W. Johnson's Children's Hospital. He is the son of Mr. and Mrs. Vachel A. Downes and is finishing his first year at Centreville high school.

Police Court

The docket before Magistrate J. West Thompson in Police Court this week was again light.

Leon Conyer, Centreville negro, was jailed in default of payment of a fine of $10 and costs for assault on Vera Auld.

Queen Anne Girl Celebrates 17th Birthday

Mr. and Mrs. James Barcus of Queen Anne entertained in honor of the seventeenth birthday of their daughter Nellie Regina Barcus on last Wednesday evening.

The guests included Leona Hutchison, Edith Dudley, Florence Moore, Catherine Whitby, Catherine Callaway, Ruth Mandrell, Sara F. Short, Elaine Murphy, Juanita Howard, Esther Skinner, Norma Hicks, Rolen Blades, George Murphy, Homer Hutchison, Paul Connolly, Tommy Rhodes, Marion Cannon, Jack Hollingsworth, Joseph Shortall, William Shortall, Bernard Barcus, Peter Quinn, Walter Covington, Franklin Messix, Thomas Dulin, William Dudley, Eugene Knott, Donald McClyment, Charles Barcus, Charles Barton.

Mrs. Bernard Connolly and daughter Marie, Mr. and Mrs. Webster Moore and sons Franklin and Bradford, Mr. and Ms. Rowe Wood and daughters, Eloise and Peggy, and Mr. and Mrs. Andrew Marsch and daughter Frances.

CHRISTIAN SCIENCE

"God the only Cause and Creator" will be the subject of the Lesson-Sermon in all Churches of Christ, Scientist, on Sunday. The Golden Text will be from Revelations 4:11—"Thou art worthy, O Lord, to receive glory and honour, and power; for thou hast created all things, and for thy pleasures they are and were created."

SPECIAL SALE
TO MAKE ROOM FOR SUMMER STOCK
A GROUP OF LOVELY DRESSES
TO BE SACRIFICED
1-4 to 1-2 OFF
Pearle E. Bishop
WATER STREET CENTREVILLE

R. C. COLA
IS ON THE AIR!
$2,000.00
In Prizes Weekly.
Listen In On The NBC Network
Every FRIDAY
8:00 to 8:30 P. M.
George Olsen and His Entertainers

MRS. ADDIE C. KNIGHT
announces
the re-opening of
THE MATAPEAKE CLUB HOUSE
MATAPEAKE — Kent Island — MARYLAND
As it is known to thousands both on the Western Shore as well as the Eastern Shore, The Matapeake Club House is considered one of the grandest eating places to be found anywhere. If you have never eaten one of our famous dinners, a most cordial reception awaits you.
Delicious Home Cooking

QUEEN THEATRE
QUEENSTOWN, MD.
ALWAYS A GOOD SHOW
THURS.-FRI.-SAT. JUNE 2-3-4
Mighty as the Mountains... Dramatic as an Explosion...

35 REASONS WHY YOU SHOULD SEE THIS SHOW SATURDAY
— Also —
Charlie McCarthy Short
SATURDAY ONLY
BEAUTIFUL DOLL GIVEN AWAY ABSOLUTELY FREE ! ! !
MONDAY JUNE 6
"PRISON NURSE"
— with —
Henry Wilcoxon
Marian Marsh
A Girl Behind Prison Walls With A Thousand Blood Thirsting Convicts
THE THRILL OF A LIFETIME
— PLUS —
The Three Stooges
— PLUS —
ON OUR STAGE
OFFICER GATES
Will Attempt To Imitate Edgar Bergen and Charlie McCarthy
A GUARANTEED LAUGH!
110 REASONS WHY YOU SHOULD SEE THIS GREAT MOTION PICTURE AND VAUDEVILLE SHOW!
TUES.-WED.-THURS.-FRI.
JUNE 7-8-9-10

Patrons — This Is Positively the First Showing of This Picture in Any Theatre South of Philadelphia—And It Has Just Opened There.
THE BEST PICTURES ARE ALWAYS SHOWN FIRST AT THE QUEEN!

AVALON THEATRE EASTON MD.
"SHORE'S MOST BEAUTIFUL THEATRE"
FRI.-SAT. — JUNE 3-4
— Big Double Feature Program —
JACK HOLT
BEVERLEY ROBERTS
— in —
"MAKING THE HEADLINES"
CHARLES STARRETT
— in —
"CALL OF THE ROCKIES"
Grand Entertainment For Young And Old — Both For the Price Of One!
Avalon News — Mickey Mouse
MATINEE SATURDAY 2:00 P. M.
MON.-TUES. — JUNE 6-7
GARY COOPER
SIGRID GURIE
— in —
"THE ADVENTURES OF MARCO POLO"
— with —
BASIL RATHBONE
Gary Cooper In His Greatest Screen Triumph!
FEATURED PRESENTED AT 7:10 AND 9:15 EACH NIGHT
WED.-THURS. — JUNE 8-9
THE RITZ BROTHERS
— in —
"KENTUCKY MOONSHINE"
— with —
TONY MARTIN
MARJORIE WEAVER
SLIM SUMMERVILLE
If You Don't Like To Laugh Don't See This!
AVALON NEWS
Cartoon — Novelty
MATINEE WEDNESDAY 2:00 P. M.
— NEXT WEEK —
"Vivacious Lady"
— and —
"Dr. Rhythm"

NO PARKING WORRIES — DRIVE RIGHT IN
STEVENSVILLE OPERA HOUSE
WHERE THERE'S ALWAYS A WINNER
OPEN TUES.-WED.-THURS.-FRI.-SAT.
TWO SHOWS EACH NIGHT — 7:00 & 9:00 P. M.
— LAST TIMES TODAY —
SONJA HENIE AND DON AMECHE
— in —
"HAPPY LANDING"
FRIDAY-SATURDAY JUNE 3-4
THE BIG DAYS
— DOUBLE FEATURE —
LAUGH WITH THE JONES FAMILY — in — "LOVE ON A BUDGET"
THRILL WITH JACK LUDEN E. STEWART — in — "ROLLING CARAVANS"
TUESDAY-WEDNESDAY-THURSDAY JUNE 7-8-9
IF EVER A STAR AND STORY WERE MEANT FOR EACH OTHER ...this is the time!
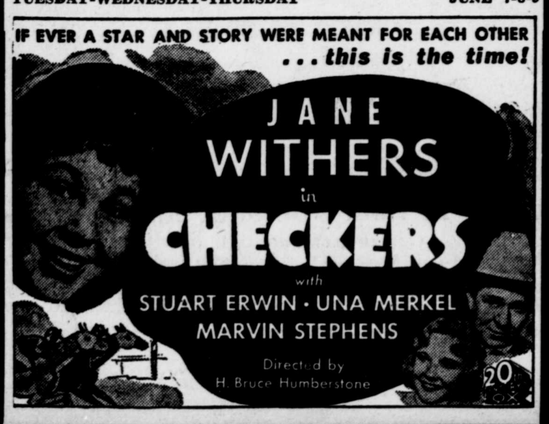

CENTREVILLE OPERA HOUSE
WESTERN ELECTRIC SOUND
ALL SHOWS START AT 8:15 P. M.
ON SATURDAYS TWO SHOWS 7:15 P. M. and 9:15 P. M.
FRI.-SAT. JUNE 3-4
SATURDAY MATINEE 2:30 P. M.
COASTER BIKE GIVEN AWAY!
LAUREL & HARDY
WALTER KING
ERIC BLORE
— in —
"SWISS MISS"
Also Buster Crabbe in "FLASH GORDON'S TRIP TO MARS"
And — RUBINOFF & HIS VIOLIN
MON.-TUES. JUNE 6-7
ROBERT MONTGOMERY
VIRGINIA BRUCE
LEWIS STONE
BUDDY EBSEN
ANDY DEVINE
— in —
"YELLOW JACKET"
ALSO MUSICAL
WED.-THURS. JUNE 8-9
CLARK GABLE
MYRNA LOY
WILLAM POWELL
— in —
"MANHATTAN MELODRAMA"
ALSO MUSICAL
FRI.-SAT. JUNE 10-11
SALLY EILERS
PAUL KELLY
— in —
"NURSE FROM BROOKLYN"
Also Buster Crabbe in "FLASH GORDON'S TRIP TO MARS"
— COMING —
June 13-16—Errol Flynn—Olivia DeHavilland in "ROBIN HOOD" (In Technicolor)
June 20-23—Robert Taylor in "THREE COMRADES"

BARGAIN MATINEE EVERY SATURDAY 2:00 P. M.
AT THE HOUSE OF HITS
CHURCHILL
PHONE 2401 CHURCH HILL, MD.
TWO SHOWS DAILY 7:00 & 9:00 P. M. — MAT. SAT. 2:00 P. M.
THURSDAY-FRIDAY JUNE 2-3

— Also —
Gene Autry in Chapter 9 — "Phantom Empire"
SAT.-MON.-TUES.-WED.-THURS.- JUNE 4-6-7-8-9
NOTE! THERE WILL BE ONE SHOW ONLY MONDAY, JUNE 6, 9:00 P. M.
PUBLIC MANIACS 1-2-3 IN
A COAST-TO-COAST HICCUP
ON A NUTWORK OF LAUGHS . . . !

THE CONSARNDEST MESS O' FUN THESE MANIACS EVER COOKED-UP!
BEGINNING — FRIDAY
A NEW TRIUMPH IN BIG PICTURE ENTERTAINMENT