Queen Anne's County Social Register

CHESTER

Mr. and Mrs. Lee Bell, of Miffinsburg, Pa., Mr. Elmer Golt and son Mr. Roy Golt, and Mr. J. Fred Stack, spent Sunday with Mrs. Lee Bell.

Mr. Lee Trail, of Texas, and Mr. and Mrs. Crump, of Washington, D. C., were visitors of Mr. and Mrs. Lemuel Kirwan and Mrs. Lee Bell last Saturday.

Miss Catherine Kirwan spent the week-end at Washington College and attended the June Week program.

Mr. Lemuel Kirwan and Mr. C. E. Beckett, of Washington, attended the District Stewards meeting at Dover, Del., on Thursday.

Mr. and Mrs. James Tolson, of Washington, are spending some time with his sister and brother-in-law, Mr. and Mrs. Walter Coursey.

Miss Anna Gardner has returned home after a two weeks visit with her brother and sister-in-law, Mr. and Mrs. Albert Gardner, of Baltimore. Mrs. Orem Thompson spent Thursday with Mr. and Mrs. Gardner.

Miss Eva Chance is spending some time in New York with Mr. and Mrs. Irwin Toms.

The Ladies' Aid Society of Kingsley M. E. Church was entertained at the home of Mrs. Leonard Hoxter last Wednesday afternoon with a large number present. After the business meeting refreshments were served consisting of ice cream and cake.

Mr. and Mrs. William Hodges, of Baltimore, were week-end guests of Mr. and Mrs. H. D. Kelley.

Mr. and Mrs. John Brown and son and daughter, Mr. Marvin Brown, of Baltimore, were Sunday guests of Mrs. William R. Brown.

Mr. John Murphy and friend, Miss Bernardine Foxwell, of Baltimore, were Sunday guests of Mr. and Mrs. P. E. Thomas.

Mr. Edward Jones, Mr. Alfred Jones and friends of Baltimore, were visitors on Sunday of Mr. and Mrs. Herbert Jones.

Rev. James F. Langrall spent Friday evening with Mr. and Mrs. Jacob Gardner.

Mrs. Estelle Thompson spent Thursday in Baltimore with friends.

Mrs. Hiram Lewis and grandson Adrian, spent Thursday in Centreville with Mr. and Mrs. Rufus Radcliff.

Mr. and Mrs. Austin Jones had as their Sunday guests his mother, Mrs. Charlotte Jones, of Baltimore; Dr. and Mrs. J. C. Norris and children, of Stevensville, Mr. and Mrs. Leonard Brown, Mr. and Mrs. Hopkins Norris and Lofton Brown.

Mr. and Mrs. William Livingston had as their week-end guests their children, Mrs. William Linns and Mr. and Mrs. William Livingston, jr., of Baltimore. A reception was held in honor of Mr. and Mrs. Livingston, they have just been married. Quite a number of friends and relatives were present. They received a large number of useful gifts.

Mrs. Louise H. Jones, Mrs. Louis E. Jones, Mrs. Estella Thompson motored to Chestertown, Monday afternoon for Miss Drothy Jones, a student at Washington College.

Mr. Carroll Jones spent the week-end with his mother, Mrs. S. G. Jones.

Mrs. Alton Legg and sons and Mrs. Howard Chance spent last week-end in Albertson with Mrs. Legg parents.

Mr. and Mrs. Roland Thompson and family and Mr. Eugene Thompson, of Church Hill, were Sunady visitors on Kent Island.

Mr. and Mrs. Milton Buschmann and son Milton, of Grasonville, were Sunday guests of her mother, Mrs. Joseph Coleman.

STARR

Miss Beulah Adams spent Tuesday and Wednesday as the guest of her sister and brother-in-law, Mr. and Mrs. J. N. McQuay at Bozman.

Mr. William Owens, of near Willoughby, spent Sunday afternoon as the guest of friends in this section.

Mrs. J. H. Morton who has been visiting friends and relatives near Ridgely has returned home.

Mr. Edward Towers, of near Centreville, spent Sunday afternoon as the guest of his brother and sister-in-law, Mr. and Mrs. Lee Towers.

Mr. Victor Davis, of New York and Mr. Nathaniel Davis, of near Ruthsburg, was the Sunday guests of Mr. and Mrs. Benjamin Welch.

Mr. Robert White, our milk driver, on his way back from delivering milk at Greensboro, stopped at Mr. Thomas Legg's to purchase some strawberires for his mother. He pulled over too far to one side of the road and it being soft son stalled his truck. Mr. Edgar Tarman was called upon to render a good deed. So he soon pulled Mr. White out with his truck and he continued on his way home.

Mr. Kennard Cook visited friends in this section Sunday afternoon.

Mrs. Harry Adams and daughter, Miss Mary Catherine Adams, of near Cordova, spent Sunday afternoon as the guest of Mrs. Rena Adams.

Misses Effie and Edna DeLacy, visited friends near Willoughby on Sunday.

Mr. and Mrs. Richard Adams and children, of Whitford, Pa., were the Saturday guests of their mother, Mrs. Rena Adams.

The Sunday School teachers as well the children of the Starr M. E. Church are busily engaged in preparing a fine program for the Children's Day sevices to be held on Snday evening at 7:30 p. m. at Starr M. E. Church.

RUTHSBURG

The Board of Trustees met Thursday at the County Home with a full board. Mr. William Jester was one of their guests.

Miss Margaret Turner, a nurse in Easton Emergency Hospital, was a Sunday guest of her parents, Mr. and Mrs. William Turner.

Mrs. William Daffin and son Wilson, of Tunis Mills, and Mrs. Ada McDonnell, of Queenstown, and Mrs. William Lynch and daughter Barbara, were guests of their mother, Mrs. Mary White, Friday.

Children's Day service will be held next Sunday evening in the M. P. Church.

Mr. Bob Robinson spent the week in Baltimore. While there he had his tonsils removed.

Mrs. William Turner and Miss Doris Turner were shoppers in Baltimore, Tuesday.

Mr. and Mrs. Eugene Brown and children, were guests Sunday of their parents, Mr. and Mrs. William Quimby. Mr. and Mrs. Jack DeFord were also their guests.

Mr. Ivin Robinson was in Baltimore on Monday.

DR. F. A. HOLDEN
Will be at the
HEALTH CENTRE
Centreville Grammar School
Every Wed., 10 A. M. to 1 P. M.
Practice limited too Eye,
Ear, Nose and Throat.
Glasses Prescribed.

BUSIC

Children's Day services for Busic M. E. Church will be held Sunday afternoon at 2 o'clock.

Mr. and Mrs. Roy Thompson and children, Mrs. Mae Thompson and children and Mr. Medford Thompson, spent Wednesday with Mrs. Katie Bowers.

Miss Eleanor Starkey, of Templeville, was an overnight guest of Miss Nettie Ware on Thursday evening.

Mr. and Mrs. Bryan Bowers and children, Mr. and Mrs. Roy Thompson and children and Mrs. Annie Huggins visited Mr. and Mrs. William Ware, Sunday.

Mrs. Mae Thompson and children, and Mrs. Medford Thompson, spent Saturday evening in Dover.

The Ladies' Aid of Busic M. E. Church will hold its monthly meeting at the home of Mr. and Mrs. Charles Thompson, tonight, Thursday. Everyone is welcome.

Rev. and Mrs. R. G. Conner and daughters, Helen and Ruth, of Kenton, Del., were supper guests of Mr. and Mrs. William Ware last Monday evening.

Mr. and Mrs. Charles Thompson and children, spent Friday evening with Mr. and Mrs. Bryan Bowers.

Miss Edna Thompson spent last week at the home of her parents, Mr. and Mrs. Harvey Thompson.

Mrs. Sara Thompson spent a few days of last week with Mr. and Mrs. Edward Thompson.

Mr. and Mrs. Edward Thompson and daughter Sarah, spent Sunday with Mr. and Mrs. Alvin Tribbett.

Miss Olive Satterfield and Mr. Clifton Everett, visited Mr. and Mrs. William Ware, Sunday evening.

CRUMPTON

Commencement time and vacations are at hand. Job hunting and homecomings for our girls and boys. Among our graduates from high school is Gilbert Brown, jr. Mr. Fletcher Walls, a former graduate, has returned from a year spent at Salisbury State Normal School.

Miss Katie Tuckerman, of Philadelphia is visiting her nephew, Mr. A. D. Emerson.

We are indeed sorry to lose Mr. and Mrs. Dean Barcus and family who are moving from our midst into Sudlersville, where he will continue his mercantile business. Mr. and Mrs. Edward Porter will occupy their property made vacant by Mr. Barcus and will continue the business on the corner. We wish for them both success.

Mr. and Mrs. Rickards and family, of Chester, Pa., spent Sunday with their father, Mr. William Anthony.

Mrs. Spencer Merrick entertained on Sunday her son and daughter-in-law, Mr. and Mrs. Spencer Merrick, jr., and Mrs. Clara Corson, all of Baltimore.

Miss Betty Emerson and Billy, were numbered among those confirmed at St. Luke's Chapel at Sudlersville, Tuesday evening by the Right Rev. George W. Davenport.

Our Pennsylvania neighbors have again become frequent visitors along our waterfront over the week-ends, enjoying the sport of fishing.

Baseball seems much enjoyed these days by our young men. The Crumpton team met with defeat on Sunday afternoon.

Mr. and Mrs. Nolker and daughter, and Mrs. Parsons, of Baltimore, spent Sunday with Mrs. Mae Sparks.

Children's Day services will be held Sunday evening at 7:30.

Mr. Taylor and family moved on Tuesday to the country on the Church Hill road where he plans to open a gas station.

Mr. and Mrs. Frank Teat were out of town visitors on Sunday.

Mrs. Mary E. Tarbutton visited relatives near Millington, Sunday.

Miss Betty Emerson spent the week-end with friends.

Mr. and Mrs. Arthur McGinnis, of Wayne, Pa., visited Mr. and Mrs. Thomas McGinnis on Sunday.

PRICE

Mrs. Emil A. Butz, of Wilmington, returned home Sunday after a week's vacation with her mother, Mrs. Sarah F. Scott. Mr. Butz spent the week-end with them and Mr. and Mrs. Calvin Butler and family of Centreville, were also Sunday guests at home.

Miss Dorothy Fleetwood, of Centreville and Miss Margaret Leager, spent the week-end with Mr. and Mrs. Arthur Coppage.

Mr. and Mrs. Norman Godwin and family, of Millsboro, Del., were Sunday guests of Mr. and Mrs. Oilver Newnam.

Mr. Milton Barwick visited his mother, Mrs. J .M. Barwick, who is a patient at Easton Hospital on Sunday. Mrs. Barwick is recovering from a serious operation recently.

Miss Edna Scott, of Church Hill, spent the week-end as the guest of her sister, Mrs. John McKenney.

Mrs. H. L. Baird, of Wilmington, is spending this week with her parents, Mr. and Mrs. J. W. Mason.

A large number from Price attended the services at Church Hill, Sunday morning to hear the Rev. M. Garner Butt preach the baccalaureate sermon to the graduating class of the Church Hill high school. Miss Hilda Chance is one of the graduates as well as a number of others from this community.

INSURANCE
and BONDING
of every description
J. H. E. LEGG
Phone 56 & 18F2, Centreville, Md.

Perennials

It is not too late to fill in the gaps of your border with summer and fall flowering perennials. We have a nice collection.

GOOD SIZED CLUMPS —— 15c

—— COME AND SEE THEM ——

EASTERN SHORE NURSERIES, INC.
DOVER ROAD
PHONE 896 EASTON, MARYLAND

Make Interior Floors Shine Like New for only $1.29

with my French Floor Varnish; and get a tough, mirror-like finish that will outlast all ordinary varnishes. For my French Floor Varnish is a *quality* product; made with the finest materials and mixed with all the skill my 40 years as a paint maker has taught me.

Harry B. Davis
President
THE H. B. DAVIS CO.

Only $1.29 . . . That's all it costs to refinish the average floor (150 square feet) with a sparkling water-proof, scuff-proof coat of Davis French Floor Varnish.

Stands up without chipping or scratching..can be washed frequently with strong soaps without losing its smooth gloss . . and will not turn white. Easier to apply than shellac, yet lasts four to five times longer; a clear varnish that "shows off" as well as protects the natural finish of the floors.

Wright Bros.
CENTREVILLE, MD.
Phone 83

Church Hill Lumber Co.
CHURCH HILL, MD.
Phone Church Hill 2311

Meet my Partners!

"SERVICE" to us means more than cleaning windshields and checking tires

"I'm glad to clean your windshield, check your tires and battery—and do a lot of of other things. But those are just *preliminaries*.

"The *real* service starts when one of my two partners goes into action . . . when you hear the whirr of the Amoco or American pump,"

"Meet my Partners"

Amoco-Gas gives *extra* life and *longer* life to your motor—because it delivers its power so SMOOTHLY, so EVENLY that it eliminates destructive vibration. This means fewer repair bills, higher trade-in value for your car. It means easier, smoother acceleration—without knocks or "pinging." And because Amoco gives you more miles on each filling, it is really more economical than fuels that cost less per gallon.

Orange American Gas, too, is a great value! It's a pure "sweet" petroleum product—the best buy at regular gas price.

These two give you the kind of service that goes with you wherever you travel. Look for the Amoco oval . . . the Sign of Greater Values and Service.

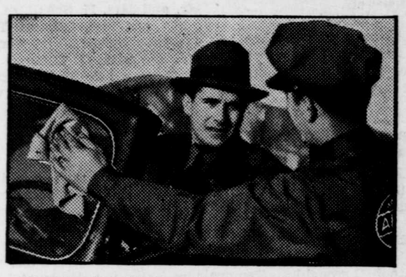

Not just a lick and a promise—but a good, thorough job that leaves it sparkling. We're *glad* to be of service . . . *glad* to check your tires, water, battery.

The service that saves—the gas we put in your tank! Amoco and Orange American Gas give you the kind of service that saves you money!

At your Service
YOUR AMERICAN AMOCO GAS DEALER

McCormick-Deering New 4

World's Most Popular Riding Cultivator

A SLIGHT pressure on one of the pedals of the New 4 pivots the wheels and shifts the gangs at the same time—giving double-quick action in dodging plants or hills out of line.

The New 4 is a "balance frame" cultivator. When the gangs are raised by the master lever which is provided, the frame moves forward, balancing the cultivator and the driver nicely.

The thorough success of the McCormick-Deering New 4 has undoubtedly made it the largest selling riding cultivator in the world. We will be glad to show it to you. We also have McCormick-Deering Cultivators in 2-row sizes and in types for use with the Farmall tractor.

G. L. JUMP HARDWARE
and IMPLEMENT CO.
PHONE HILLSBORO 28
QUEEN ANNE MARYLAND