Friar Leader Was Ordained In Centreville

Made Deacon At St. Paul's, Millington Native Founds Church Group

An interesting letter received by Mrs. J. H. C. Legg a few weeks ago revealed that the Father General of the Franciscan Friars of Atonement, the Very Rev. Paul James Francis, S. A., of Graymoor, Garrison, N. Y., is a native of Millington and was ordained a Deacon in the Episcopal Church in St. Paul's Church in Centreville.

Mrs. Legg's correspondence with the clergyman arose through a nurse, Joseph Abrams, who took care of Mrs. Legg's father for a short time before his death a few years ago. The Father General, who was known in lay circles as Lewis T. Wattson, is remembered by some of the older generation in Centreville.

His sister whom he mentions in his letter, lived with her husband for many years in the home now occupied by Mrs. Sterling Price on Liberty Street.

He wrote Mrs. Legg in part,

"I was glad to receive from him (Joseph Abrams, the nurse) some news of Centreville.

'My father, Rev. Joseph Newton Wattson, was Rector of St. Clement's Parish, North Kent, and I was born in Millington. My sister, Mrs. Hall, lived for years in Centreville, Mr. Hall being the cashier of the bank. I was ordained a Deacon in the Episcopal Church in St. Paul's, Centreville, at the time that Rev. Mr. Mitchell was Pastor, all of which is probably before your day although your husband would remember, were he still alive . . . . .

"For some time my father was Rector on Kent Island and altogether we knew Centreville quite well. In fact I passed through there two or three years ago at this time just to renew my old recollections of the Eastern Shore."

Since leaving the Eastern Shore and becoming a member of the Catholic Church established the Society of the Atonement at Graymoor in 1899. It has since become a large and flourishing organization.

TEMPLEVILLE

Services for Antioch M. E. Church for Sunday are as follows: Sunday School, 10 a. m.; Epworth League, 7:30 p. m., will be led by Elinor Starkey. Preaching, 8:00 p. m.

Mr. and Mrs. J. T. Carter, of Hamilton, spent the week-end with their sisters, Mrs. Katie Stafford and Miss Mary Knotts.

Mr. Cooper Davis accompanied by Rev. Fred Truitt, of Lewistown, Pa., spent the week-end at Ocean City.

Little Betty Walls, of Wilmington, is visiting her grandmother, Mrs. Emma Walls.

Miss Mabel Becker and friend, Mr. Meade Dye, of Marietta, Ohio, spent They were accompanied home by Mrs. Sunday with Mr. and Mrs. Wally Lord. Lord and son Wallie, jr.

Miss Nell D. Knotts and brother, Harry, spent Tuesday and Wednesday in New York.

Miss Ruth Ann Kinnamon is spending her vacation with her grandmother, Mrs. Lida Purnell, near Hartley, Del.

Miss Elizabeth Perkins, of Tacony, Pa., is spending this month at her home here.

Mr. and Mrs. Frank Raughley and sons Benjamin and Burton, of Wilmington, spent the holiday at their home here. They had as guests on Monday, Mr. and Mrs. William Morgan and children, Lucille and Edward, of Newark, Del.

Miss Lorena Moore, of Tilghman's Island visited, Mr. and Mrs. Oscar Lord, Sunday.

Mr. and Mrs. J. T. Carter, Mr. and Mrs. Irwin Moore and son, Billie, of Hamilton; Mr. and Mrs. Amos Wyatt and daughetr Doris Anne, of Marydel; Miss Elizabeth Perkins, of Tacony, Pa.; Mr. Roland Knotts, of Hartley; Mrs. Stafford and Miss Mary Knotts enjoyed a picnic supper with Mr. and Mrs. Gurney Knotts on their lawn Sunday evening.

The Ladies' Aid was entertained by Mrs. Wright Robinson and Mrs. M. B. Kinnamon, Wednesday at the home of Mrs. Robinson.

Mr. John Davis visited his father, Mr. George Davis in Kenton, Monday.

Miss Esthel Hall is visiting Mrs. Clifton Walls near Ingleside.

BUSIC

Mrs. Elsie Schivert and son Michael, of Rocksdale, Pa., is spending some time with Mrs. Blanche Thompson.

Miss Nettie Ware spent the week-end with Miss Mary Frances Jackson.

Mr. and Mrs. Joseph Schivert and son Joey, spent the week-end with Mr. and Mrs. Roy Thompson.

Mr. and Mrs. Charles Schivert and son, Mr. and Mrs. Louis Schivert and son, of Rocksdale, Pa., Mr. and Mrs. Arthur Parsons and children, of Kenton, Del., Mr. and Mrs. Homer Phillips and son, of Chester, Pa., spent Sunday evenig with Mr. and Mrs. William Ware.

The Ladies' Aid of Busic M. E. Church will hold its monthly meeting tonight, Thursday, at the home of Mrs. Mae Thompson. Ice cream and cake will be served. Everyone welcome!

Mr. and Mrs. Norman Hobbs, Mr. and Mrs. Oliver Hobbs and son Jimmy, and Mr. Phearson Hobbs, spent the holidays with Mr. James Hobbs.

Mr. and Mrs. Elwood Thompson spent the holidays with Mrs. Mae Thompson.

Rev. and Mrs. R. G. Connor and daughters, Helen and Ruth, visited Mr. and Mrs. William Ware Saturday afternoon.

Mr. and Mrs. Medford Thompson and children, spent Monday with Mr. and Mrs. George Satterfield.

Rev. C. Elwyn Ennis was the supper guest Wednesday evenig of Mr. and Mrs. William Ware.

Queen Anne's County Social Register

QUEENSTOWN

Well the Glorious Fourth is now some 300 days off and to those parents who are tending bursted fingers as well as those who are suffering with same, I ask you was it worth it? There is peace in our little town now as it should be, but oh boy, when the political bee begins buzzing then there will be sore heads to tie up.

The Homemakers Club enjoyed the meeting this month with Mrs. Benjamin Melvin, sr., and daughter, Miss Dorothy Melvin. After visiting the two typical old fashion gardens which surely are a delight, the meeting was held in the house. Only three members were absent. Through the continued efforts of Mrs. Algernon Carter, president of the Club, our children now have water for all purposes at the school house. This is surely a much nicer arrangement and far healthier than having the children carry in open buckets, the drinking water from the centre of town. Two new appointments were made on the sick committee, Mrs. J. Fred Holden and Mrs. Howard Melvin. Plans are in full swing for the annual picnic which in all probability will be held at the Boy Scout Cabin around the middle of August but further notice will be given at a later date. The meeting next month will be with Mrs. George Aldridge.

Master Sonny Gibson of Queen Anne is spending part of his vacation with Mr. and Mrs. John T. Bishop.

Miss Mary Ford Lane of Centreville is spending the week-end with her grandparents, Mr. and Mrs. Will Lane.

Mrs. Robert Grafflin, of Baltimore is spending a few days with Mr. and Mrs. J. Griffin Embert of Brookside.

Mrs. Mary C. Bishop visited her daughter and son-in-law, Mr. and Mrs. Allen Weiss in Wasshington during the holidays. Mrs. Bishop also enjoyed the a trip to Williamsburg, Va., the Rockefeller restoration.

Mrs. Charles Schelberg, of Baltimore is visiting his grandfather, Mr. August Schelberg and aunt, Miss Henrietta Schelberg.

Mr.. and Mrs. Harry Cross, of Baltimore spent the holidays with Mr. and Mrs. Will Morris, parents of Mrs. Cross. The fish in the creek are glad to have Mr. Cross return to Baltimore but even at that there will be few fish who attended school together to meet at the next reunion.

Mrs. Margaret Cross chaperoned a party of young campers on the beach of Marsalis Creek, and it is my guess that one night was enough for some.

Cards are still being played at Bolingly on Monday afternoon; Brookside on Thursdays; clearing house on Saturdays and other times during the week.

Quite a few of our young folks attended the celebration at Greensboro on Monday. Being an all-day affair, enabled the youth to disturb local quiet in the morning and then continue else where later.

The supper given by the Methodist Church on their church green last Wednesday was quite a success all around. The church is now being renovated and painted.

The Episcopal Church has been under a term of repair and paint, also. Thanks to liberal minds and untiring efforts of the members of both churches, the town now has two presentable buildings which can in a way offset a few buildings that might be pleasantly missed. Give time to all things.

Some very fine looking yachts have been seen in our harbor but not by any means the number that would be there if we had a safe pier for landing purposes and sightseeing of the town. A women's club might bring results. Of what.

GRASONVILLE

Mr. and Mrs. Charles Hogg and family, of Philadelphia, Pa., were week-end guests of Mr. and Mrs. Edward South and family.

Miss Mamie Bryan is visiting Mr. and Mrs. Everett Saddler in Baltimore, this week.

Mrs. James A. Collier is spending some time in Baltimore with relatives and friends.

Mrs. Royden Curlett and daughter Jacqueline, are visiting relatives in Waldwick, N. J.

Mr. and Mrs. Thomas H. Collier, sr., entertained over the holiday, Mr. and and Mrs. John H. White and family, of Baltimore, and Mr. and Mrs. Arthur Graf and daughter Nancy, of Washington, D. C.

Miss Betty Collier spent a few days last week with her sister, Virginia Collier in Easton.

STEVENSVILLE

Deaconess Frances Edwards and Dr. Gertrude Goff were recent visitors of the Rev. and Mrs. Matthew S. Higgins at the Rectory.

Miss Mildred Hewett, director of Religious Education at the Church of the Redeemer in Baltimore was a guest of the Rev. and Mrs. Matthew S. Higgins last week.

SUDLERSVILLE

The Mite Society of the M. E. Church South held a most delightful picnic at the home of Mr. and Mrs. Davis Walraven, near town, last Thursday evening. Tables were spread in the spacious screened porch where the contents of many well-filed baskets furnished a bountiful repast. The members lingered later in the evening enjoying a pleasant social hour.

Mr. and Mrs. T. J, Walbert recently had as her guests, Mrs. Rex Louch and children, Mary Lou, and son Arthur, of India; Mrs. Watler Moffett, of Montclair, N. J., and Mrs. Herbert Moore, of Centreville. Mrs. Louch who has spent sixteen years as a Missionary in India attended the Sunday School service at Calvary M. E. Church Sunday, and gave a very instructive and entertaining talk on Missions in India.

Mr. and Mrs. Robert Clendenning had as their guests over the Fourth of July week-end, Rev. and Mrs. Arhtur Walls and daughter, Miss Elizabeth Walls and aunt, Miss Nan Rhodes, of Philadelphia.

Mr. and Mrs. Phillips and son Ted, with Mr. Phillips' father, Mr. George of Wilmington, spent the week-end Phillips. Mr. Phillips returned home Monday, while Mrs. Phillips and Ted, will visit with Mr. Phillips for a week.

Mr. and Mrs. Dudley G. Roe and Mr. and Mrs. John Stokes, spent the week-end at the Roe Cottage at Rehoboth.

Mrs. Annie Jones had as her guests over the week-end her son and daughter-in-law, Mr. and Mrs. Aldred Jones, of Baltimore. She has as her guest this week her daughter-in-law, Mrs. Harry Jones and grandson, Roger Jones of Baltimore.

The Girl Scouts returned last Thursday after spending two weeks at the Girl Scout Camp at Booker's Beach. Mrs. Webster who was the nurse in charge at Booker's Beach left Monday for Camp Wright at Matapeake, where she will also be the nurse in charge for the girls' camp. Miss Joan Webster will spend the three weeks at Camp Wright.

Mr. and Mrs. Harvey Hutchins, of Verona, N. J., spent the week-end with Mrs. Hutchins parents, Mr. and Mrs. Joseph Stafford.

Mrs. Charles Joslin is visiting with her son-in-law and daughter, Mr. and Mrs. Harry Nuttle at Denton.

Mr. Howard Benson, of Westminster, has been the guest of his nieces, Misses Eva, Fannie and Lillian Merrick.

The last regular meeting of the Mite Society of the M. E. Church, South, before the summer vacation was entertained at the Parsonage in Church Hill by the pastor, Rev. G. N. Butt and his wife. The members were shown the recent improvements in the parsonage and the gracious hospitality of the host and hostess was much appreciated.

Miss Evelyn Green, of Kennett Square, Pa., spent the week-end with her mother, Mrs. Rose Green.

Mrs. Edgar Yarnall andMiss Emma Gillespie very delightfully entertained at a tea table and bridge luncheon at their home last Wednesday. Guests were present from Philadelphia, Pa.; Middletown, Del.; Centreville, Chestertown, Church Hill, Barclay, Ingleside, Crumpton, and Sudlersville. The prizes were wonby Mrs. Elsie Sudler, Mrs. Edward Gillespie, Mrs. D. G. Roe and Miss Emily Straughn. A nuumber of Mrs. Yarnall's Philadelphia guests remained for a visit over the holiday.

Mrs. Emory Sudler and her sister, of Merchantville, N. J., were the guests part of last week of Mrs. Annie Sudler and Mrs. Addie Sudler.

Mr. and Mrs. Charles W. Anderson spent the holiday week-end at the Belle Haven Hotel at Rehoboth, Del.

Dudleys Host At Family Reunion Sunday

Mr. and Mrs. Thomas K. Dudley were hosts to a family reunion at their home near Queen Anne on Sunday.

The guests included Mr. and Mrs. John B. Taylor, Mr. and Mrs. Clark Taylor and children William, Jean and Rachel; Mr. and Mrs. Fletcher Taylor and son Dale; Mrs. Irene Lowe, Miss Irene Dudley, Mr. and Mrs. Chappelle and son Bruce, of Wilmington, Del.; Mr. and Mrs. John W. Taylor and daughter Betty of Magnolia, Del.; Mr. and Mrs. Henry Detwiler and children, Hannah, Henry, jr., Roxaxnna, Elizabeth, Charles and William of Denton; Mr. and Mrs. J. I. Taylor, of Easton; Mr. and Mrs. Maurice D. Sewell and children Joan and Harriet, of McDaniel; Charles Dudley of Baltimore, and Thomas Dudley.

THE MOUSE THAT WAS NOT BLIND

It is just as easy to fall in love with a millionaire so Loretta Young picks Joel McCrea in "Three Blind Mice", only to find that occasionally a man in a million is worth a man with a million. The film comes to the Churchill Theatre from Saturday through Wednesday.

5-Suit Bridge Will Not Last, Avers Expert

Ely Culbertson Says Widow Card Will Stay, Eagle Suit To Fade

The King and Queen or England bought one of the new five suit decks of playing cards, a small cable dispatch appeared in the American newspapers a fortnight later and an international bridge controversy was launched.

Will five suit bridge last?

"Yes" and " No," says Ely Culbertson, long an authority on bridge. The man who made "big business" of the game explains his answer in a signed article in Good Housekeeping.

It will be the "kitty" or the "widow" card that will open up so many angles to the modern bridge player, Culbertson contends.

"The most serious students and lovers of contract bridge, after a brief examination of five suit bridge, have rejected it as an inferior product," he says. "At first I was inclined to be of the same opinion."

"Five suit bridge," the noted player predicts, "begun as a stunt to promote the fifth suit, with an unobtrusive widow thrown in as an afterthought, will very probably end up as a national game featuring the widow, but with the fifth suit completely lost."

Culbertson, in his God Housekeeping story, points out that the five card suit is the biggest news in the 400 year old history of the card game.

But the same 400 years, Culbertson insists, has proven to generations of card manufacturers that the pasteboard world is jealous and intolerant of any changes, however, slight, in the make-up of the familiar decks.

The veteran player reveals that he has been experimenting for years with a system of "widow contract" bridge but he refuses to state when he will place it in play.

"When the time is ripe," he says. He exeplains the intricate scoring of the new game in his article, and demonstrating the fantastic possibilities of the widow card in bridge, sets up a hand conceived by his partner, Mrs. Josephine Culbertson.

"No," Mr. Culbertson says, the new game will not easily displace the scientific four game suit. "Good players," he says, "are the privileged class of bridge. They will not easily give up for a new strange game their profitable accomplishments acquired after so much effort."

OFFICIAL SCORING FOR FIVE-SUIT BRIDGE

Endorsed by The American Five-Suit Bridge Association, Eli Culbertson, President

SUIT VALUES

Notrump	40
Eagles	30
Spades and Hearts	25
Diamond and Clubs	20

Game is 120 points
The Book is 8 tricks

Undertricks and Overtricks are scored as in Contract.

Honor bonuses are the same as in Contract except that 5 aces in one hand count 300 points.

		Non-Vul.	Vul.
Small Slam	(14 tr.)	500	750
Grand "	(15 ")	1000	1500
Super "	(16 ")	1500	2000

Courtesy Good Housekeeping Magazine

Family Reunion Held With Mr. And Mrs. Leiby

A family reunion was held at the home of Mr. and Mrs. Edward Leiby of the vicinity of Centreville over the holidays.

Those visiting were Mr. and Mrs. Edmon Larrimore and children, Bobby, Charles and Ellen; Mr. and Mrs. Glenn Russell and childre,n of Baltimore; Mrs. None Peterson and daughters, of Cockeysville; Lee Stant, Mr. Asa Clemons, of Milford, Del.; Mr. and Mrs. Ralph Leiby, of Sudlersville; Mr. and Mrs. Edward Leiby and daughters; and Mr. and Mrs. Wilson Thompson and sons Marvin, Carl, Edward, Willard, Francis and David of Chestertown.

Starr Pastor To Preach On "Jack And Colt"

Rev. G. Homer Murphy, pastor of Starr M. E. Church, will precah on "Jack and the Colt" Sunday afternoon in his series of sermons to the Junior Church. The schedule for the afternoon will be Sunday School at 2 o'clock, followed by the Junior Church and the regular afternoon service.

Prayer meeting will be held Tuesday evening at the church house at 8 o'clock. Mrs. Froum will lead, her subject to be "Faith." The Ladies Aid will hold a bake Saturday afternoon.

REACH REGISTRY

Two purebred Guernseys of the herd at Blakeford Farms have just finished new official records for production which entitle them to entry in the Advanced Registry of the American Guernsey Cattle Club. The animals are three-year-old Royelen's Mignonne which produced 10,486.9 pounds of milk and 501.1 pounds of butterfat in class E and two-year-old Argilla Cara Lee which produced 10,321 pounds of milk an d481.8 pounds of butterfat in class G.

ANNOUNCEMENT

After careful consideration, I hereby announce my candidacy for Sheriff of Queen Anne's County, subject to the Democratic Primaries in September. Your cooperation and loyal support will be greatly appreciated.

SAMUEL C. WALLS,
Price, Maryland.

POLITICAL ANNOUNCEMENT

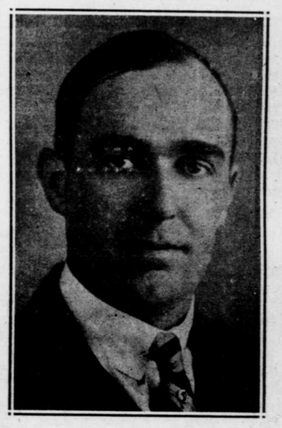

J. Wilbur Stafford
SUDLERSVILLE
Democratic Candidate
for nomination of
COUNTY TREASURER
(Published by Authority of Candidate)

BABY CHIX
EVERY WEEK
$8.00 Per 100
BARRED PLYMOUTH ROCKS
S. C. WHITE LEGHORNS
NEW HAMPSHIRES
RHODE ISLAND REDS
BRONZE POULTS
$35 Per 100
Bramble Poultry Farm
Phone 308 Chestertown

LADIES' AID
— Of —
Starr M. E. Church
BAKE
BENTON'S STORE
Saturday, July 9, 1938
Beginning 9:00 O'clock
FRYING CHICKENS — ROLLS
CAKES — NEW POTATOES

ANNAPOLIS-MATAPEAKE
ROMANCOKE-CLAIBORNE
FERRIES
SUMMER SCHEDULE — 1938
Effective June 17th, 1938
DAILY AND SUNDAY
Eastern Standard Time
Between Annapolis & Matapeake
Leave Annapolis: 7:25, 8:00** (c), 9:00, 10:00 (c), 11:00, 12:00 a. m., 1:00 (c), 1:30, 2:00, 3:00 (c), 3:30, 4:00, 5:00** (c), 5:30, 6:00, 7:00 (c), 7:30, 8:00, 10:00, 12:00 Mid.
Leave Matapeake: 7:25 8:00, 9:00, (c), 10:00, 11:00** (c), 12:00 a. m., 12:30, 1:00, 2:00 (c), 2:30, 3:00, 4:00 (c), 4:30, 5:00, 6:00 (c), 6:30, 7:00, 8:00** (c), 8:30, 11:00 P. M.
(**Pedestrian connections via Romancoke to Claiborne.)
(c) Direct Ferry connections via Romancoke to Claiborne.)
Between Romancoke & Claiborne
Leave Romancoke: 9:00**, 11:00 a. m., 2:00, 4:00, 6:00**, 8:00 p. m.
Leave Claiborne: 8:00, 10:00** a. m., 1:00,3:00, 5:00, 7:00** p. m.
(**Pedestrians will be transported by motor coach, between Matapeake and Romancoke on these trips only.)
THE CLAIBORNE-ANNAPOLIS FERRY COMPANY
Annapolis, Maryland

THERE'S NO BETTER BUY AT ANY PRICE!
1938 Triple-Thrift REFRIGERATOR
Thrifty in PRICE! Thrifty in CURRENT! Thrifty in UPKEEP!
By All Means Buy a 1938 REFRIGERATOR
Get full advantage of the very latest developments in refrigerators. General Electric 1938 models climax a smashing 12-year record of ever increasing values!

Silent, sealed-in-steel G-E THRIFT UNIT with Oil Cooling.
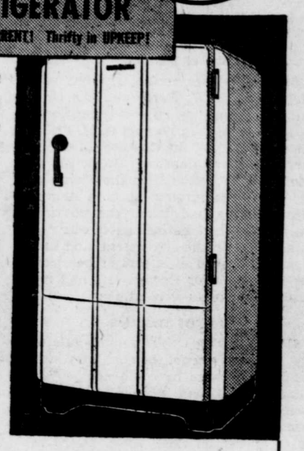
CALLAHAN & DOWNES
GENERAL ELECTRIC DEALERS
WATER STREET PHONE 144 CENTREVILLE
EASY TERMS

SPECIALS THIS WEEK

MICKLING'S CATTLE SPRAY	5 Gal.	$4.75
ROCK SALT	100 lbs.	85c
MILL END PAINT	Gallon	$1.25
TRACTOR AND AUTO OIL	2 gallons	95c
RICH-SOL CLEANING FLUID	2 Gallons	95c
RAPID-FLO MILK PADS	3 boxes	$1.00
GARDEN HOSE	Per foot	5c
SAFETY RAZOR BLADES	3 pkgs.	25c
ARSENATE OF LEAD	4 lbs.	72c
TURPENTINE	Gallon	65c
HORSE MUZZLES	each	10c
DISH PANS	Each	10c
32-PIECE DINNER SET		$2.00
6 PLATES; 6 CUPS; 6 SAUCERS		$1.00
1½-INCH RUBBER BELT	Ft.	12c
HEAVY CORD HORSE FLY NETS		$1.50
GOOD PLYERS		15c
THINKOTE PLASTIC CEMENT	5 lbs.	40c
HEAVY GALVANIZED FUNNELS		65c

ALL LAWN MOWERS 10% OFF
AGENTS FOR PRIME ELECTRIC FENCE CONTROLLER
H. F. CALLAHAN HDW. CO.
CENTREVILLE PHONE 84

DEAD ANIMALS
We will haul away for you any dead horses, cows or any other animals, if you notify us as soon as they die.
CALL CHESTERTOWN 199-W
A. J. LEONARD
Chestertown, Maryland

TELEPHONE NO. 875 OPPOSITE COURT HOUSE
DR. PAUL M. DETRICH
CHIROPODIST
(Foot Specialist)
OFFICE HOURS: 9-12: 1-5
TUES., FRI. & SAT., Till 9 P. M. 15 FEDERAL STREET
OTHER EVENINGS BY APPOINTMENT EASTON, MD.

Perennials
It is not too late to fill in the gaps of your border with summer and fall flowering perennials. We have a nice collection.
GOOD SIZED CLUMPS —— 15c
—— COME AND SEE THEM ——
EASTERN SHORE NURSERIES, INC.
DOVER ROAD
PHONE 896 EASTON, MARYLAND

STOP!
IS YOUR BIRTHDAY NEXT MONTH?
Don't forget to send your donation for the hospital benefit to your bank when you receive a birthday card.